opcoat

ted clothing-
torn from the
ur pocket and
ng man you

uestion
MENTAL
LOTHING
NAIRE?

any suit of clothes,
bad or indifferent!

ousands of New
its and Topcoats

direct from five
oreman & Clark
factories

es of Spring Styles! Seven
rent models in each sepa-
style—to fit men of every
d

YORK (Topcoat)
BELMONT (Suit)

Every new style
n Spring Hats
s to you in this Foreman
ark store at a guaran-
$1.00 sav-
Dozens of
ls, in every
color and

iced at
2.50

RK

ORIGINATORS OF
TRADE UPSTAIRS
AND SAVE $10.00

The Los Angeles Times

LATEST MORNING EDITION

FRIDAY MORNING. APRIL 18, 1924. DAILY, 5 CENTS. SUNDAY, 10 CENTS.

Liberty Under Law—Equal Rights—True Industrial Freedom.

GREATER SOUTHERN CALIFORNIA — STRAIGHT AHEAD

SCORES DRIVEN FROM HOME BY NIGHT FIRE

BANDITS KILL WEALTHY TOURISTS

SENATE VOTES CUT IN IMMIGRATION QUOTAS; MAY PASS BILL TODAY

BY ARTHUR SEARS HENNING
[EXCLUSIVE DISPATCH]

WASHINGTON, April 17.—Providing for complete exclusion of Japanese immigrants and a 50 per cent reduction in the number of Europeans admitted, the immigration restriction bill is ready for passage in the Senate tomorrow.

The way was paved today for speedy submission of the measure to the President when the Senate adopted the provision of the House bill fixing European quotas at 2 per cent of the number of nationals of each country living in the United States in 1890.

Under this provision immigration from Europe will be reduced to 160,000 annually compared with the 350,000 now coming in on a basis of 3 per cent on the foreign population in 1910. In taking this step the Senate rejected the recommendation of its committee that the basis be made 2 per cent of the foreign population of 1910 under which 240,000 would be admitted.

FAVORS NORDIC RACES

Under the House provision, now approved by the Senate, only a fraction of the number of Italians, Greeks, Jugo-Slavs and other southern and eastern Europeans now coming in will be admitted, while a larger proportion of northern and western Europeans will be allowed. In 1890 the flood of immigration from Southern and Eastern Europe had scarcely begun and by taking 1890 as a basis, Congress aims to protect and perpetuate the predominant Nordic strain in the blood of the American people.

Both houses have now adopted this scheme of restriction in the face of protests from the governments of Italy, Rumania and other European nations, whose nationals are affected adversely, and which were couched in terms scarcely less offensive than the Japan protest and which aroused almost as much resentment at the Capitol.

TO PRESIDENT SOON

It had been expected that the two houses would fail to agree on the quotas and that the bill would be held up in conference committee for weeks. In view of the agreement on the quota basis reached today, the bill should reach the President with comparatively little delay, although there will be a hitch in the proceedings if the Senate insists on its proposal, that beginning July 1, 1927, the year 1920 be taken as a quota basis, which would have the effect of admitting more southeastern and fewer northwestern Europeans proportionately than now. The Senate, which adopted this provision yesterday, sugared the pill with a limitation of the annual European influx to 150,000.

Secretary of State Hughes and Senator Lodge, Republican, Massachusetts, majority leader of the Senate, conferred with President Coolidge separately today on the Japanese exclusion question, but no authoritative information concern-

(Continued on Page 2, Column 2)

TOKIO PAPERS HINT JAPAN MAY RECALL ENVOY TO AMERICA

[BY CABLE—EXCLUSIVE DISPATCH]

TOKIO, April 17.—The Japanese press today was a unit in crying to the world against America's decision to exclude her nationals from the United States. Japan's move in protesting the action of the United States Congress, according to the Temiuri, one of the leading newspapers of the empire, is the result of Ambassador Hanihara's recall from the United States immediately after the American Senate renders a final decision on the Japanese immigration bill. A message from President Coolidge is awaited with almost breathless interest. The Temiuri also adds that Foreign Minister Hanihara will resign if the immigration bill becomes law.

GOVERNMENT CALM

Japan remains calm, however, and the immigration issue is not an internal problem and Japan is wholly within its rights in the general outcry clearly voices the deep resentment of the Japanese people.

The Asahi Shimbun, a Tokio journal in the discussion of complications, declares:

"Japan should remember that the Hanihara note is the entire Japanese na-

BOYCOTT SUGGESTED

As to the government to consider what steps should the anti-alien measure become a law, the Nichi Nichi suggests discriminatory measures against Americans in Japan or a boycott against American goods.

Ambassador Torobu Chohe will find more than a welcome awaiting America at the hands of the Japanese than in the subject of further discussion. The newspaper declares:

"The difference between races was a question of how inevitable and ... wants it now. ... all races opposing the ... should rise now. There is ... necessity of Japan's ... when America ... such a great injus-

Yoshisaburo Okada, editor of the Kokumin, signed an article in which he reviews the his-

(Continued on Page 2, Column 3)

WELCOME FOR JAPANESE

Mexico Inclined to Look Favorably on Colonization by Oriental Immigrants, Officials Indicate

BY JACK STARR-HUNT
[BY CABLE—EXCLUSIVE DISPATCH]

MEXICO CITY, April 17.—Mexico will welcome colonization by Japanese, President Obregon declared today in answer to a direct query regarding the government's attitude in regard to settlement of large numbers of Japanese immigrants in the republic.

Japan has several large ... lishing their business. If they are merely workmen who would compete with Mexican labor and thus force reductions in the wage standard, I am against the idea entirely. As the proposed immigration would have considerable effect on local conditions and incidentally on the nation as a whole, I believe that the Governors in the States where these immigrants would settle should be consulted and their views obtained.

ECONOMIC EFFECT

"Immigration on a large scale would not only affect the wage standard of the country but also the prices of all articles of food and clothing as well as the general economic condition of the country. For that reason the questions should be carefully studied before they are allowed to become effective."

The States most likely to be settled by the Japanese should they come to this country in large numbers are Sonora, Sinaloa, Nayarit and Jalisco. The governors of both Nayarit and Sonora are quoted here as having stated they could each look after 10,000 Japanese immigrants. Newspapers recently have been devoting considerable space to reports that more than 30,000 Japanese intended to come to Mexico in the event that the government does not adopt a policy against such a move.

Fire Razes Signal Hill Residences

By a "Times" Staff Correspondent

LONG BEACH, April 17.—Twenty-four families lost their homes in a fire that swept two bungalow courts, two large garages and a grocery store in the Signal Hill district late tonight. The damage was estimated at $20,000.

Breaking out in a small cottage adjoining the two bungalow courts, the flames were fanned by a high breeze that rapidly carried them to all the near-by structures. The Long Beach fire-fighting equipment was dispatched to the scene despite the fact that the territory is outside the city limits. The apparatus of the Shell Oil Company also helped prevent spread of the fire.

Most of the occupants of the courts had retired before the fire broke out and they ran from their homes in night dresses, carrying what household furniture they could handle to safety.

The bungalow courts and the garages in connection with them were owned by Leon and Burton Benwell, prominent oil and real estate operators. L. Carle operated the grocery store.

MELLON IN TRADE SKY FORECAST

Treasury Chief Notes Little of Consequence to Disturb Business

[BY A. P. NIGHT WIRE]

WASHINGTON, April 17.—Secretary Mellon regards present business as in an ebb, but considers the condition is not highly consequential, it was said today at the Treasury where it was disclosed also that the general situation had been discussed at a recent Cabinet meeting. Most of the Cabinet, it was said, hold the same view as the Treasury head, who believes that there is sufficient new business originating to check the present tendency toward a lessening in activity.

The credit situation is regarded by Mr. Mellon as good and indications at the Treasury point to little sentiment prevailing for tampering with the rediscount rates of the Federal reserve banks. The reserve board itself, has only one or two members holding the view that changes in the discount rate are advisable.

Some of the Cabinet members regard present business conditions as propitious in that the stocks held by most retailers are low and their replenishment imminent.

The Cabinet generally believes, it was said, that the administration's efforts toward relieving agriculture have met with a degree of success, and that the results will be much more apparent in two months. President Coolidge takes the attitude, it is understood, that the farm relief program has been directed properly and his advisers insist that the returns to the farmers this year will prove the wisdom of the course adopted.

Cafe Waiters to Demand Levy of Service Charge

[EXCLUSIVE DISPATCH]

SAN FRANCISCO, April 17.—San Francisco cafe patrons are facing a service charge which the Waiters' Union wants levied against all customers as an alternative should a wage increase from $3 to $4 be denied. In a plea to hotel and cafe owners, the waiters ask a charge of 20 per cent on all meal checks less than $3; 15 per cent on checks up to $10 and 10 per cent over that. Within a short time, if the plan goes through, diners when they ask for their checks will hear this:

"Your bill is $2.50—without the waiter."

GIVES BIRTH TO TWENTY-FOURTH

Bay City Mother Now Only 44; Married at Age of 14

[BY A. P. NIGHT WIRE]

SAN FRANCISCO, April 17.—Mrs. Sebastiana Marroquin today gave birth to her twenty-fourth child. Mrs. Marroquin, who is 44 years old, and who first was married at the age of 14, has been married twice. Fourteen of her children are alive and seven still live at home. Marroquin is a cement worker.

Still Feebly Plucking at the Loose Ends

PAMPERED PADEREWSKI PET PAYING

Pekingese "Pingy" Passing, Puts Pathos in Piano Playing

[EXCLUSIVE DISPATCH]

CHICAGO, April 17.—Dog specialists today gave Pingy, but six days to live, wherefore there is a new note of sadness in the music played by the great Paderewski, for he and his wife are deeply attached to Pingy, a Pekingese, the gift of a Chinese prince to Mme. Paderewski.

The Paderewskis brought Pingy to a specialist here, cancelling concerts. All night they remained awake beside the silk-lined bassinet containing the dog, which, according to the specialist, has indigestion, the result of too many chocolates; gastritis, traced to the same source; inflammation of the stomach, due to improper food and lack of exercise, and finally he is 15 years of age, which is old age for a dog.

Assassination Scheme Against Obregon Nipped

[BY CABLE—EXCLUSIVE DISPATCH]

MEXICO CITY, April 17.—Press dispatches from Guadalajara quoting official sources state that a plot has been discovered to assassinate President Obregon when he reached Guadalajara en route to the bathing beach at Cuyutlan. Dispatches state that rebel colonels, Jose Basurto and J. Gaona, have been arrested as chief instigators and shot when they attempted fight and also attacked guards. A man named Sauza is also charged with complicity.

VALUABLE OIL LAND IS SOLD BY MEXICO

[EXCLUSIVE DISPATCH]

MEXICO CITY, April 17. — Purchase of more than 1,000,000 acres of proven petroleum land from the Mayab Oil Lands Company has been announced by the Wolvin Line. The region involved, according to geologist reports, is likely to develop into the world's richest light-oil producing district.

TROOPS TO BE SENT TO STOP AUTOS

Gov. Hunt Threatens Use of Force to Halt Tourists Held at Border

[BY A. P. NIGHT WIRE]

TUCSON (Ariz.) April 17.—Over long-distance telephone about midnight Gov. Hunt at Florence told the Arizona Daily Star that he was attempting to get in touch with Gen. Charles W. Harris at Tempe and instruct him to have one company of Arizona National Guard prepared for immediate transportation to Yuma.

His action was taken after officials enforcing the foot-and-mouth quarantine at the border city had advised him that between 500 and 600 automobilists on the California side of the line had held a mass meeting and notified them they were "coming through" in the morning despite the Governor's quarantine order forbidding it.

"I don't want to work any hardship on anybody," Gov. Hunt said, "but self-preservation is the first law of nature and so long as the prosperity and even the lives of Arizona people are endangered by the cattle epidemic I don't intend to let down the bars one bit. I don't know how many troops will be needed at Yuma, but I will stop at nothing to enforce the order."

HATFIELD GETS THE CASH

"Rainmaker" Paid $8000 for Wooing Two Inches of Rain From Clouds in Thirty Days

[BY A. P. NIGHT WIRE]

HANFORD, April 17.—"Rainmaker" Charles M. Hatfield, who from March 15 to the 15th inst. "wooed clouds" as a source of income and made good at the job, was paid in full today.

At a conference held in Lemoore today, the average of the five official rain gauges in the territory in which Hatfield agreed to send rain upon the crops of Tulare Lake grain growers and Coalinga and Lemoore live-stock raisers, was found to be 2.29 inches of precipitation since March 15, and the check for $8000 deposited in escrow was turned over to the rainmaker.

PROUD OF WORK

"I earned the money," he said. "I delivered the goods and am entitled to my pay. I point with pride to the achievement. The records show that the heaviest rains which fell in California between March 15 and April 15, fell within the seventy-five-mile circle in which I operated my plant in the coast range mountains fourteen miles west of Coalinga. During the same period localities which are normally wet, received practically no rain—notably Bakersfield, Fresno and Hanford—

you county, in the upper end of the Sacramento Valley."

Hatfield's agreement was that he would "make rain" for the period of thirty days and if he failed to make as much as one and a quarter inch he was to get nothing.

THE CONTRACT

If he made that amount he was to get $2000. For each fourth of an inch in addition he was to receive $2000 more up to two inches, when his contract as to quantity expired. However, he was to remain on the job the full thirty days.

When he began to operate his plant, the rainfall in the territory he worked in was 2.48 inches. Today is 4.77 inches on the average at the five designated points of measurement.

Virtually all of the 2.29 inches of rain fell in this locality from the 1st to the 4th inst. and only one sprinkle has been noted since, though the plant was kept in operation up to Tuesday noon.

Emigrants Told Canadian Border is Not Guarded

[BY CABLE—EXCLUSIVE DISPATCH]

BUDAPEST, April 17.—Emigrants in Eastern Europe now are being taught to slip into the United States via the Canadian frontier.

Foreign shipping companies have started a campaign to advertise Canada to Budapest, Bucharest, Belgrade, Warsaw, Danzig, Athens and other big immigration centers, and the unofficial word is being passed along that emigrants who cannot get themselves included in the American quota will have no difficulty in entering the United States from Canada.

"The frontier is not guarded and all you will have to do to reach the United States is to walk across," runners of these steamship agents tell prospective emigrants.

GUESTS ON YACHT OF J. P. MORGAN SLAIN IN ALBANIA

[BY CABLE—EXCLUSIVE DISPATCH]

ATHENS, April 17.—The bodies of two Americans, believed to be members of J. Pierpont Morgan's party, on the yacht Corsair were discovered today in a wooded region near Tirana, Albania, according to an official report received by the Greek Minister of War from the Greek military authorities in the Epirus district on the Greek-Albanian frontier.

The report states that the Americans, whose names have not yet been ascertained, were murdered by a band of fifteen Albanian bandits.

The Albanian government is greatly alarmed at this new outrage against the Americans, which follows the recent murder of Robert L. Coleman of San Francisco and George B. DeLong of New York at Tirana. The government is taking vigorous measures to track the murderers.

The yacht Corsair, with Mr. and Mrs. Morgan on board, left Naples last month for a cruise in the Adriatic and Mediterranean seas. Late in March the Corsair was reported as cruising among the Greek islands.

Robert L. Coleman of San Francisco and George B. DeLong, of New York, recently were murdered by bandits near Tirana.

ROME, April 17.—The Albanian minister at a late hour tonight said he had received no report from Albania regarding the rumor that two additional Americans had been killed by bandits at or near Tirana. He added that in view of the fact that he had received no information, he believed the report untrue.

BRITISH LIBERALS SPLIT ON SUPPORT OF LABOR REGIME

BY JOHN STEELE
[BY CABLE—EXCLUSIVE DISPATCH]

LONDON, April 17.—London is emtpy. Every one who could draw from the bank, beg or borrow fare to the seaside is gone, and until Tuesday next there will be nothing doing in the capital of the British Empire.

Parliament is up until the end of the month, and the members of Parliament have gone to their constituencies to look after fences and find out how the country feels about the Socialist government. This latter feature of the holidays is likely to have important effects after Easter.

LIBERALS DIVIDED

The Liberal party is split wide open over the policy of supporting the Socialists. About one-third of the members are rebellious against Mr. H. H. Asquith's leadership, and threaten to bolt from the party if he goes on following the Socialist lead. David Lloyd George is in sympathy with this section, and at a recent party meeting spoke plainly about the necessity of taking an independent liberal line.

The other two-thirds, however, are more Socialist than Liberal, and are likely to bolt if Mr. Asquith and Mr. Lloyd George try to lead them into the opposition lobby for the purpose of defeating the government. The first opportunity for such action will likely come on the budget, which will be introduced immediately after the Easter recess. A defeat on the

(Continued on Page 2, Column 1)

GERMANY ORDERED TO SPEED UP WORK ON DAWES SCHEME

[BY CABLE AND ASSOCIATED PRESS]

PARIS, April 17.—The Reparations Commission this afternoon virtually told Germany to get down to work preparatory to a blanket acceptance of the experts' reports. Prior to this, the commission decided unanimously to take note of Germany's reply adhering to the experts' reports and to approve the conclusions and adopt the methods proposed.

Need for speed was the outstanding feature of the commission's communique which tells Germany to prepare enabling legislation for the commission to approve so that when the Allied governments—as seems taken for granted—adopt the experts' reports the ground work of the structure which Brig.-Gen. Dawes, Owen D. Young and other experts envisaged, will already be laid.

Pending Germany's compliance with the Reparations Commission's demand, feelers will be put forth from London, Paris and Brussels designed to bring the experts' project into concrete form as rapidly as possible, for obviously the members of the Reparations Commission did not reach today's decision without the full approval of their governments.

ASK NOMINATIONS

The commission's aim, as outlined by one of the members, is to get a general agreement on all noncontroversial points of the plan before taking up debatable questions, such as abandonment of eco-

(Continued on Page 2, Column 3)

STRANDED TOURISTS ASK AID

Motorists Held in Arizona Due to Embargo Are Out of Funds and Soon Will Need Food

[EXCLUSIVE DISPATCH]

SAN BERNARDINO, April 17.—An urgent appeal for help was received here today from Mayor C. E. Stauter of Needles on behalf of the Arizona-bound motorists stranded at Needles as a result of the embargo placed against California by Arizona.

The number is variously estimated from 250 at Needles to 2000 in the border area. The latter is the territory lying between Needles and the State line several miles east of the city.

Food supplies in Needles are running low, the message stated, and the stranded motorists are virtually out of funds. Actual suffering will prevail among them by tomorrow unless aid reaches them quickly.

MAYOR'S MESSAGE

Mayor Stauter's message, received by the Board of Supervisors, reads as follows:

"We now have between 700 and 800 cars held up at Needles. A large per cent of the 2000 motorists will be without means by Friday. Cannot the State arrange some means of relief either by waiving for these people or by some method of fumigation that would satisfy Arizona authorities so that these cars can pass on? Am taking this matter up with the Board of Supervisors of this county because it is serious to us and I sincerely hope you can give us some relief."

Immediately after receiving the message, the board called Horticul-

APPEAL RECEIVED FROM EL CENTRO

[EXCLUSIVE DISPATCH]

EL CENTRO, April 17.—Sheriff Gillett appealed to Gov. Richard-

(Continued on Page 2, Column 2)

PROTEST ACT OF SHIPPING BOARD

Operators Argue Against Use of Section 28

Cite Hardships Clause Would Work on Ports

Deny Claim That American Tonnage Sufficient

[BY A. P. NIGHT WIRE]

WASHINGTON, April 17.—Charges that the Shipping Board was not warranted by the facts in certifying that there is now sufficient American foreign tonnage to handle American foreign trade were made by representatives of shipping and port interests from all sections of the country today before the Interstate Commerce Commission. They asked for a material postponement of the date, now fixed as May 26, when Section No. 28 of the Merchant Marine Act shall become effective.

Early operation of the section, which would require through rail and water rates for commodities moved in American bottoms, would work extreme hardship on every port in the country except New York, it was asserted, and would divert a large tonnage of American trade to Canadian railroads and ports.

CITES HARDSHIP

J. C. Jeffery, representing the Millers National Federation, claimed the operation of the section would place a handicap on flour exports that would move a great part of the American industry to Canada.

Spokesmen for the Sinclair Oil Company asserted that companies in the mid-continent oil field would be forced to pay increased rates because there are virtually no American tankers available to carry their products.

Meat-packing interests complained that the Shipping Board had never sought information regarding the shipping needs of that industry before certifying that there was adequate American tonnage to carry meat exports.

Representatives of several New England ports said these ports would suffer a serious loss of shipping to New York if Section No. 28 were put into effect under present conditions.

PREFERENTIAL RATES

John H. Burchmore, appearing for the National Industrial Trade Association, which he said represents exporters and importers all over the country, told the commission operation of the section would cause flagrant violations of the prohibition in the Interstate Commerce Act against preferential rates.

Other spokesmen for American industries contended that the commission has the right to investigate shipping conditions and require the Shipping Board to "lay its cards on the table" and produce proof that American shipping facilities are adequate before ordering the section into operation.

POLICY SPLITS LIBERAL PARTY

(Continued from First Page)

budget would force the government to resign, but it is not certain now whether even if the Liberal leaders tried they could deliver the vote of their followers against the government.

FIGHT ON TARIFF

It was announced today that Chancellor of the Exchequer Philipp Snowden is determined to drop what is known as the McKenna duties. This, a tariff of 33 1-3 per cent on automobiles, films, clocks, watches and musical instruments, introduced at the beginning of the war by the Liberal Chancellor of the Exchequer, Reginald McKenna, with a promise that it would be dropped as soon as the war was over. The object to it was twofold—to restrict spending on luxuries and to protect the essential industries during the war. The effect, particularly on the motor trades, has been to build up the prosperity of British industry, which would likely be destroyed if the protection were withdrawn. Coventry, which is the seat of the British motor industry, is booming, but the boom is pricked if mass production of American cars are admitted one equal terms.

The Liberals, however, are demanding a repeal of the duties and are sure to vote with the government if this feature is in the budget, spite of what their leaders may.

'US BILL ATE TO ENTODAY

Democratic Strength for Cash Option Unknown; Veto Overruling Involved

[EXCLUSIVE DISPATCH]

WASHINGTON, April 17.—With debate on the soldiers' bonus bill expected to commence in the Senate tomorrow, those in charge of the measure were unwilling to predict whether the Democrats would succeed in adding a cash feature.

Senator Curtis, Republican, of Kansas, who will be in charge of the bill, said that no polls had been made and that he did not know whether or not those favoring a cash bonus as an alternative to twenty-year endowment insurance certificates would be able to muster a majority.

Senator Curtis said that he had not discussed with President Coolidge the possibility of his signing the bonus bill if it provided only for insurance certificates. It was the opinion of the Kansas Senator that an insurance bill would have a better chance of passage over the President's veto than one with a cash option.

Although not making any predictions as to the passage of bonus legislation over the President's veto, Senator Curtis said he understood that only about twenty-six Senators are definitely opposed to any bonus legislation. With all Senators voting, more than thirty-two Senators would have to line up against the bonus legislation to prevent its passage over the President's veto.

SENATE ADOPTS LOWER QUOTAS

(Continued from First Page)

ing the attitude of the executive was forthcoming.

The general opinion among officials is that the President will not veto the bill. Some think he will sign, others that he will allow the measure to become a law without his signature ten days after its receipt under the terms of the Constitution.

Administration leaders assert that Ambassador Hanihara had not the slightest intention of making a threat when he employed the phrase "grave consequences" in his letter to Secretary Hughes. It was pointed out that the idea of threatening any nation is farthest from the thoughts of the Japanese government, which just now is weighed down with problems of reconstruction following one of the most disastrous catastrophes which ever overtook a nation. The country, it is pointed out, is striving in every way to cut down its expenditure for government, in order that the nation may have a chance to recuperate from the blow of the earthquake, and to take care of the enormous loans which Japan was obliged to seek in the United States and in England. For a hundred years, it was declared, Japan will be thinking of anything but threatening another powerful nation, even if her people were of a character to seek trouble.

STATES AGREEMENT

Ambassador Hanihara's letter, it was declared, was primarily concerned with the question of the gentlemen's agreement. This agreement was not in definite, brief form, but consisted of a mass of correspondence extending over a period of more than a year. While the gist of the agreement was thoroughly understood both by the American and the Japanese governments, it was not in such shape that it could be drawn out of a pigeon hole and presented for publication. Therefore when members of the House complained of not having knowledge of the terms of the agreement, the Japanese Ambassador undertook the responsibility of stating its terms, reiterating the willingness of Japan to abide by it, and even offering to consider the question of its amendment.

In the opinion of administration officials, this was not only perfectly proper on the part of Ambassador Hanihara, but it also showed a willingness on the part of the Japanese government to assume responsibility in stating the terms in one-two-three order and a willingness to co-operate that was highly commendable.

RIGHTS RECOGNIZED

It was emphasized that Ambassador Hanihara frankly admitted the right of the United States to deal with the question of immigration and denied any wish to dictate. His letter, it was stated, was primarily concerned with the agreement, and with the proposal of the Japanese government to discuss possible amendments of that agreement. When he spoke of "grave consequences," it was stated, he unquestionably meant the words to be taken in connection with the phrases following, which spoke of the "otherwise happy and mutually advantageous relations between our two countries."

While there is a general tendency among officials to deprecate any talk of Japanese threatening the United States, they are practically unanimous in the opinion that the immigration question is one of the gravest moment in the relations between the two countries. An administration spokesman emphasized today that it was not an ephemeral question, but one of real seriousness not only for the present, but for generations to come.

It was again denied at the Japanese Embassy today that Ambassador Hanihara is planning to return to Japan, despite press dispatches to that effect from Tokio.

AID IS ASKED FOR TOURISTS

(Continued from First Page)

son tonight for assistance for nearly 500 automobile tourists, including many women and children, who are detained in the desert near the Colorado River because of the refusal of Arizona authorities to allow them to enter that State.

The condition of some of the people in the crowd stalled near the State line is pitiable, according to reports to Sheriff Gillett. Several special deputies were sent to the scene to lend whatever assistance is possible. Most of the people in the crowd are asserted to be without food or bedding. A deputy sheriff said he counted 250 California automobile licenses on the cars in the crowd. The scene of the detention is at Knob, near the Fort Yuma Indian reservation. A Southern Pacific train was stopped tonight and a tank car of water was confiscated by the crowd to relieve their thirst.

Warning was issued by the Sheriff tonight to all persons planning automobile trips to Arizona to postpone their plans until definite assurance is obtained that they will be permitted to cross the river at Yuma.

ARIZONA STANDS ON QUARANTINE RULE

[BY A. P. NIGHT WIRE]

PHOENIX (Ariz.) April 17.—Prompted by reports that nearly 1000 motorists were waiting in California cities across the State boundary for entry into Arizona, the State Live-stock Sanitary Board tonight reiterated previous declarations that the embargo on vehicular traffic from the neighboring State will remain effective indefinitely.

"The embargo declared March 26, prohibiting importation of California products still stands, as well as all subsequent quarantine orders," said the board's declaration, issued by Dr. S. E. Douglas, State Veterinarian. The announcement added that the embargo would be strictly inforced in accordance with Gov. Hunt's specific instructions.

Reports received by the board tonight stated that hundreds of motorists were waiting for passage at Needles, Cal., while others were waiting admission opposite Yuma and other boundary cities.

NAMES CONCESSION GIRLS

Lillian M. Meyer of Venice filed a suit for divorce from Albert N. Meyer yesterday in which she accused him of undue partiality for concession girls at that resort. He sketched one of them while she posed undraped, and gave another a concession in which the wife claimed an interest worth $1000, sch declared in her complaint.

HINTS RECALL OF HANIHARA

(Continued from First Page)

tory of the gentlemen's agreement and declares that Japan has faithfully carried out all the provisions.

"Americans should seek an immediately happy solution of this knotty problem for America's sake, not for Japan's," Tokutomi writes.

The Tokio Nichi Nichi declares: "The honor of Japan has been mercilessly destroyed. Americans pride themselves on their belief in liberty and equality but it is a false pretense."

The Jiji Shimpo says the Hainhara letter only furnished an excuse for Japan's enemies. Americans, the newspaper says, should consider the difference of the degree of the insult Congressmen insist they received from the Ambassador and the insult which exclusion means to Japanese.

OFFICIAL JAPAN PLANS NO REPRISALS

[BY CABLE AND ASSOCIATED PRESS]

TOKIO, April 16.—The resignation of oriental fatalism characterizes the spirit in which Japanese leaders have received news of the United State Senate's acceptance of the Japanese exclusion amendment.

"It's finished, there's nothing to be done."

This phrase, frequently uttered, seems to express accurately the mood of official Japan. While those more familiar with procedure in American legislation still hope something will intervene to prevent the writing of the exclusion amendment into the statute book, opinion of the majority is that exclusion is a settled fact.

It has been authoritatively stated repeatedly that the Japanese government does not intend to take any action in reprisal for the American measure. Conversations in responsible quarters reveal that the reason for this is that Japanese leaders now believe they have lost the last foothold in the struggle for racial equality. They receive the Senate's decision as a crushing blow to their ambitions, dearly cherished through two generations to be received on completely equal footing with the great white powers. Sober-minded leaders, however, accept this as an irremediable condition and feel that they have nothing to gain and much to lose through a retaliatory policy.

LEAN ON AMERICA

The primary consideration is Japan's economic dependence on America. Any policy prejudicing commercial relations with the United States, it is realized, would lead to economic disaster for Japan. Leaders do not desire to court such a disaster.

Further there is a belief that in any fundamental test, Great Britain and America would stand together. Japan's vital interests in China demands that she co-operate with the Anglo-Saxons. The most influential Japanese know they must sacrifice their equality ambitions in order to save economic interests.

The statement of Foreign Minister Matsui, announcing his determination to abide by all treaties with occidental nations regarding China, represents the views of a majority of the Cabinet, who see that Japan must continue to observe these obligations in order to maintain her own prestige in Asia. The government is confident of its ability to translate this wisdom into effective policies.

DAWES PLAN IS SPEEDED UP

(Continued from First Page)

nomic exploitation of the Ruhr.

The commission has asked the Germans to make nominations for the various posts which are to be created under the Dawes report and it is expected that these nominations will be submitted some time next week.

At the conclusion of the unofficial session Louis Barthou, president of the commission, said:

"Solution of the reparation problem appears to be in a fair way of realization. There are excellent reasons to be optimistic, although the difficulties as yet are far from being solved."

The commission also decided to transmit officially the experts' reports to the governments interested, at the same time recommending adoption of their conclusions in order that the plans proposed may produce their full effect in the quickest possible time. The government of the Reich will be asked to submit to the commission in the shortest possible time acts and decrees destined to insure the complete execution of the plans outlined in the reports, such acts and decrees being based on the conclusions and texts of the reports.

The commission at a forthcoming meeting will proceed to the nomination of the different commissions of organization provided for by the report of the first experts' committee and to the preparation of measures which the report of the first committee leaves to the commission for the working out of details.

ITALY ACCEPTS

[BY A. P. NIGHT WIRE]

WASHINGTON, April 17.—The Italian government is ready to accept in its integral form the work of the reparations experts and the principle inspiring it, it was announced here today by the Italian embassy. A statement from the embassy said:

"In conformity with the statement made by the experts, the Italian government considers that the subject of the reports with all its principles and proposals must be accepted as an indivisible whole, and it is gratified to see that all the points of the report have been unanimously approved by the experts."

TULARE IS MASS OF BLOOMS FOR EASTER

VISALIA, April 17.—Tulare county is donning her robes of gladness for the Eastertide. Her roses are a mass of bloom and the orange groves hang heavy with fragrance, while the hills are softly green and poppies delight the eye. People of the county have co-operated splendidly with the Supervisors in staying out of the hills in the campaign to keep the foot-and-mouth plague from intruding. Some sections of the mountains will have twenty-four-hour patrol service during the week-end that Easter parties may not invade the hills. Every community is planning Good Friday and Easter sunrise services. In many instances the Easter ceremonial will be in city parks instead of on the hillsides as in the past, as part of the move to stay out of the hills.

D.A.R. CAREFUL ON IMMIGRATION

Await Information on Bill Before Approving

Close Attention Given Law Enforcement Speaker

Balloting on Officers Takes Up Part of Day

[BY A. P. NIGHT WIRE]

WASHINGTON, April 17.—Enforcement of law, immigration and the educational activities of the Daughters of the American Revolution, together withe the annual balloting for officers, held attention at today's session of the thirty-third continental congress of the order.

Another resolution to place the society on record as indorsing the immigration bill with its Japanese exclusion provision was introduced by the Oregon delegation. It was referred to the resolution committee by the president-general with the statement that the society wished to be informed on the subject, and had the acceptance of Chairman Johnson of the House Committee on Immigration to address the society tomorrow.

A similar resolution introduced yesterday by the Maryland delegation was not reported today by the committee.

The daughters gave close attention to Mable Walker Willebrandt, Assistant Attorney-General, who appealed for support in the law enforcement movement, especially in regard to the Volstead Act. Immediately a resolution was introduced indorsing the movement.

The activities of the society in various educational institutions were reported upon during the afternoon session. Immigration was the principal subject of the evening session, with Secretary of Labor Davis as speaker, while Maj. W. M. Mumm spoke on the national defense.

Confirmation of newly elected State regents and vice-regents took place this evening.

COOLIDGE IS LAUDED TO WOMEN

Frank G. Tyrrell Speaks to Large Gathering at Angelus Hotel

More than 150 women representing all sections of Los Angeles county, heard Frank G. Tyrrell, local attorney, describe President Coolidge as "the man of deeds who alone is qualified as the Republican candidate for 1924," yesterday afternoon at the meeting of the Coolidge women's division in the Angelus Hotel.

Mr. Tyrrell, the principal speaker of the afternoon, selected as his subject, "Coolidge's Personal Fitness as the Republican Candidate for 1924." As a native son he has found it natural, he said, to support a native son, but a comparison of the abilities of the two candidates for the Republican nomination has caused him to support President Coolidge.

Reports of campaign activities, conducted by women in Pomona and San Fernando Valley communities, were given by Mrs. J. A. Allard, chairman of the Pomona division; Mrs. Fred Kellogg of Van Nuys; Mrs. W. D. Summerville of La Verne; Mrs. T. L. Roache of Zelsa; Mrs. Leo Lesprance of Mission Acres, and Mrs. F. D. Jefferies of Reseda. Mrs. Fred Walker of San Fernando and Mrs. Adla Seeley of Van Nuys furnished a number of musical selections.

Following the program Mrs. Florence Collins Porter, Coolidge delegate candidate and chairman of the women's division, conducted a general discussion of campaign topics.

The attendance at yesterday's meeting of the women's division was reported by Mrs. Porter to be the largest since its organization.

Three neighborhood meetings were conducted yesterday by the Coolidge forces of the Garvanza and Highland Park section of Los Angeles. Mrs. Lola S. Becker addressed Coolidge supporters at the home of Mrs. Ines Zimmerman, 561 North Avenue 63. W. E. Evans, attorney and Coolidge delegation candidate of Glendale, addressed the meeting at the home of L. V. Shepard, 5024 Pasadena avenue, last night. Dr. John C. Copeland was the principal speaker at a second neighbordhood meeting held yesterday afternoon at the home of Mrs. F. L. Stearns, 1150 South Avenue 53.

Will Houie of the Southern California speaking bureau, spoke last night at the regular meeting of the Massachusetts State Society, at the invitation of the organization's officers. Mr. Houie described President Coolidge as a man thoroughly qualified to direct the destiny of the nation. His tribute to President Coolidge's merit was enthusiastically received by the former residents of the Bay State.

NEW BRAND OF PROBLEM FOR LEAGUE

Persia Serves Notice of Bolt on Anglo-Russian Interest Sphere Plan

[BY CABLE AND ASSOCIATED PRESS]

GENEVA, April 17.—A new kind of problem was somewhat sensationally thrust upon the League of Nations today. This was when Persia officially gave notice that she would be bound in no way by the negotiations now proceeding between Russia and Great Britain concerning spheres of interest in Persia.

On the assumption that the day of spheres of influence has definitely passed, Persia has forwarded to the League of Nations copies of correspondence which she alleges has passed between Bolshevik Russia and Great Britain looking to a revision of the agreement of 1907 between Czarist Russia and Great Britain, under which the Russian sphere was fixed for Northern Persia and the British for Southern Persia.

GIRL AVERS PROMISE TO WED BROKEN

Miss Mannie Logan Sues Edward St. Albans, Oil Operator

Edward St. Albans, asserted wealthy oil promoter and capitalist, yesterday was made defendant in a suit filed in the Superior Court by Miss Mannie Logan, who asked damages of $100,000 for asserted breach of promise to marry.

In the complaint, which was prepared by Attorneys Marchetti and Marchetti, Miss Logan stated St. Albans had agreed to marry her sometime within the last year, the wedding to take place on a date in the early months of the present year.

The defendant since then has refused to marry the plaintiff, according to the complaint, which recited that she has been caused great mental suffering and humiliation by St. Albans's alleged conduct.

On information and belief, Miss Logan stated the defendant was worth in excess of $500,000.

LIFE DIPLOMAS URGED

[EXCLUSIVE DISPATCH]

VISALIA, April 17.—Billie M. Smith, Orosi, and Eola M. Quinn, Exeter, have been recommended for life diplomas as elementary school-teachers, by the Tulare County Board of Education, in session with Superintendent Buckman. Mrs. Ethel B. Wise of Visalia was also granted a special certificate in music.

Double Danger

"That young man proposed to me last night, mother. What shall I do?"

"But, my child, you've only known him two weeks."

"I know, mother, but if I delay in accepting him, he might find out some things about me he won't like, too."—Boston Transcript.

MAXWELL TALKS ON RIVER PLAN

Arizonan Fiery in Meeting at Washington

House Committee Hears Bill Denounced

Leatherwood and Witness in Controversy

[EXCLUSIVE DISPATCH]

WASHINGTON, April 17.—George W. Maxwell of Arizona was the sole witness at the morning and afternoon sessions of the hearing of the House Committee on Arid Lands on the Swing Colorado River bill, which seeks to build, among other things, an all-American canal, a great power plant and the impounding of surplus water at Boulder Canyon. Maxwell repeated in detail for the committee his views on the control of the Colorado River.

He took a violent stand against the enactment of the Swing Bill and declared that there was only one thing to do and that was to build a flood control at Topock, divert all water away from Mexico and make no provision for power development at all. He said after flood control thus had been obtained the duty of the nation was to make surveys of all available lands to be irrigated in the Colorado River basin and then to take the necessary steps to have Colorado River water diverted to these lands to the full amount of flow of the Colorado so that no water would be allowed to cross the Mexican line.

LACKS CONFIDENCE

He said any agricultural development on the other side of the international boundary was demoralizing to development of irrigation projects in the Colorado River basin in this country. He further stated a lack of confidence in Los Angeles' efforts to take a part in the proposed regulation and control of the Colorado River.

Maxwell, in answer to cross-examination made mostly by Congressmen Leatherwood of Utah and Rager of California, made it clear that he did not regard the Northern States in the Colorado River basin as having rights that superceded those of Arizona and the lower basin States. Congressman Leatherwood told the witness that Utah and other northern basin States would not tolerate any handling of the Colorado River that disregarded their rights, but the witness concluded his testimony without any change in his attitude.

A. P. DAVIS NEXT

Tomorrow A. P. Davis, formerly the head of the United States Reclamation Service, and removed by Secretary of the Interior Work, will be the principal witness.

Chairman Smith is anxious to close the hearings as soon as possible and to hold executive sessions of the committee to decide what shall be done with the bill, which has been the subject of hearings covering several weeks. Other witnesses yet to be heard will require other hearings which will occupy most of the time remaining this month.

COLLEGE ALUMNI MEET

Alumni of Coe College of Cedar Rapids, Iowa, and their friends will assemble at the City Club tonight for their annual meeting and entertainment. Among the speakers will be Calvin Smalley, Dr. Elmer Allen Bess, Paul Gustafson and Dr. L. K. Gundrum.

Bells of China rank in size next to those of Russia.

EVERY MORNING IN THE YEAR Los Angeles Times The Times Building, First and Broadway

90c per month DELIVERED BY CARRIER Single Copies, Daily 3c, Sunday, 10 Cents

By Mail, in Postal Zones 1 to 4, including California, Arizona, Nevada, Utah, Oregon, Washington. Yearly, $12.00; Monthly, $1.00. In Zone 5, including Colorado, Idaho, Montana and New Mexico. Yearly, $18.00; Monthly, $1.50. In Zone 6, 7 and 8, United States, Canada and Mexico. Yearly $18.00; Monthly, $1.50. POSTAGE EXTRA.

Entered as second-class matter Dec. 6, 1881, at the Postoffice at Los Angeles, Cal., under the Act of March 3, 1879.

FRIDAY MORNING, APRIL 18, 1924. VOL. XLIII. NO. 9.

Manila Reports Violent Quake Beneath Ocean

[BY CABLE AND ASSOCIATED PRESS]

MANILA, April 5.—Violent marine earthquakes were recorded today by the Weather Bureau seismograph here. The instrument indicated the disturbance 600 miles from Manila, 30 miles south of the island of Mindanao. Slight shocks were felt in Mindanao and Visayas islands but no damage was reported.

A tidal wave, Weather Bureau officials stated, probably was started by the upheaval, but no damage from this was reported because of the distance from land. The tremors continued for hours, seismograph needles showing

NEAR EAST RELIEF TRAIN OFF TO

A train of 110 cars, loaded with food, clothing and supplies, will leave Los Angeles today for the Near East. The train will be started on its way across country by scouts of the Boy Scouts of the city who will assemble at Exposition Park. Box cars have been partially loaned by local Scouts and will be filled by Scouts of other cities along the route. Mayor Cryer will address the assembled Scouts at the park after which the first of the box cars will be sent on their way. Jackie Coogan will also be present and motion pictures will be taken of the scouts at the park.

Victrola values are as good as Victrola quality is high

Both are unequalled. You will find the prices of all the twenty-one Victrola models as moderate as Victor standards of manufacture permit them to be. There are many cheap talking-machines,—cheaply made,—but remember that the fleeting satisfaction of a low price, never equals the everlasting regret of poor quality.

Victrola No. 100
$150
Mahogany, oak or walnut

Victrola No. 220
$200
Electric, $240
Mahogany or walnut

Victrola No. 410
Mahogany, $300; electric, $340

There is but one Victrola and that is made by the Victor Company —look for these Victor trademarks.

"HIS MASTER'S VOICE"

Out today
New Victor Records

Red Seal Records

DOUBLE-FACED — Number — Price

Minuet (in D) (Mozart) Violin Solo — Jascha Heifetz
Widmung (Dedication) (Schumann-Auer) Violin Solo — Jascha Heifetz — 997 $1.50

Violin and piano. A Mozart minuet, at first simple, then intricate; and a superb arrangement of Schumann's impassioned song. Played with consummate art, and recorded with that perfection which makes Victor Records famous.

Santa Lucia In Italian — Titta Ruffo
Marechiare (When the Moon Rises Over Marechiare) (Tosti) Neapolitan — Titta Ruffo — 985 1.50

Two of the magnificent Neapolitan songs that today every one knows. This great baritone sings them in a voice of immense beauty and power. Numbers that should be in every record library.

Melodious Instrumental

Rustle of Spring (Sinding)
The Improvisator—Overture (d'Albert) — Rudolph Ganz and St. Louis Symphony Orch. — 45389 1.00

Sinding's familiar number set for the full symphony orchestra; and a brilliant, modern overture with half a dozen themes but a tarantella-rhythm prevailing. A record that is worth many hearings.

Light Vocal Selections

Amoureuse Waltz (Foresth-Bruno)
Printemps (Spring) (Stern) — Lucy Isabelle Marsh
Lucy Isabelle Marsh — 45390 1.00

Beautiful waltz songs, for the purest and most flexible type of soprano voice. Well-known numbers that even you will recognize with delight—and cherish on these records.

Oh! Susanna (Featured in "The Covered Wagon")
Gwine to Run All Night — Wendell Hall and Shannon Quartet — 19290 .75

Two of Stephen Foster's songs—wholesome, good-natured old-time favorites with life in them. Presented by a new combination of artists that will strike the fancy of Victor Record audiences.

Home in Pasadena
What Does the Pussy-Cat Mean When She Says "Me-Ow"? — Billy Murray—Ed Smalle — 19293 .75

New hits. The first is fox-trottish, with some double-time effects calling for nimble vocalization. The Pussy-Cat number, with Steve Porter meowing, is cleverly done.

Dance Records

Whose Izzy is He—Fox Trot
Scissor Grinder Joe—Fox Trot — The Virginians — 19292 .75

Neo-jazz records for the "Collegiate" and new steps. Bits of Jewish melodies on one, and the shrill wheel of the grinder in new effects on the other. There's good dancing ahead for those who buy this record.

Take a Little One-Step—Medley Fox Trot (From "Lollipop") (Introducing "I'm a Dreamer, Aren't You?" and "Tea for Two")
There's Nobody Else But You—Fox Trot — International Novelty Orchestra — Joe Raymond and His Orchestra — 19294 .75

Fox-trots, both—in spite of the title of the first number. It is a beautifully refined piece of scoring, and the other is a good companion.

TRADE MARK
Victrola
Victor Talking Machine Company, Camden, N. J.

FRIDAY MORNING.

MASON
NIGHT
On Radio KH

Prof. C. H. Marsh
Head of Music Dept. of Redlands University and Director of Philomela Chorus.

Efficient Radi
Be prepared for an interest
cure one of these splendi
easily meet. Come in and
natural the tone.

Wiley B.
Mason & Tem
416-418 South

Easter
HAND
SAL

$
VALU
All the w
styles wil
assortmen
arm Baga
and fluffy
FR
SAT
at thi
LO

ARNOLD RO
ESTABLISHED
Likeable Luggage
425 W. Seven
Ground Floor L. A. Athleti
VAndike 8204

PILES
Blind and Protruding Piles Curable without Operation. No Hospital Confinement; Less than Hospital Expense. Confinement; No Chloroform. Special Diseases Treated in the Office
SEND FOR FREE BOOKLET
G. W. FULLER, M. D.
Specialist in Rectal, Stomach and Intestinal Diseases
Wright Block, Cor. Fourth & Hill Sts.
Office Hours: Daily from 10 to 4, except Saturday, 10 to 12. Also Wednesdays from 7 to 8.

Angeles Times DAILY POSTING
DECEMBER 4, 190
Building, First and Broadway
DELIVERED BY CARRIER — Single Copies, Daily, 5 Cents; Sunday, 10 Cents.
, including California, Arizona, Nevada, Utah, Idaho, e 5, including Colorado, Idaho, Montana, New Mexico, $16.80; Monthly, $1.50. In Zones 6, 7 and 8, Delivery at Yearly $18.00; Monthly, $1.50. POSTAGE PREPAID.
er Dec. 4, 1891, at the Postoffice at Los Angeles, Cal., the Act of March 3, 1879.
RIL 18, 1924. VOL. XLIII. NO. 191.

Manila Reports Violent Quakes Beneath Ocean

[BY CABLE AND ASSOCIATED PRESS]

MANILA, April 8.—Violent submarine earthquakes were recorded today by the Weather Bureau seismograph here. The instrument indicated the disturbances were 600 miles from Manila and 100 miles south of the island of Mindanao. Slight shocks were felt on Mindanao and Visayan Islands, but no damage was reported.

A tidal wave, Weather Bureau officials stated, probably was started by the upheaval but no damage from this was feared because of the distance from land. The tremblors continued for two hours, seismograph needles showed.

NEAR EAST RELIEF TRAIN OFF TODAY

A train of 110 cars, partially loaded with food, clothing, and supplies, will leave Los Angeles today for the Near East. The train will be started on its way across country by some 3000 Boy Scouts of the city, who will assemble at Exposition Park. The cars have been partially loaded by local Scouts and will be filled by Scouts of other cities along the route. Mayor Cryer will address the assembled Scouts at the park after which the first of the 110 cars will be sent on their way. Jackie Coogan will also be present and motion pictures will be taken of the scouts at the park.

good high
of all the twenty-one manufacture permit —cheaply made,—but ice, never equals the

oday
Records
DOUBLE-FACED
Number | List Price
rds
Jascha Heifetz } 997 $1.50
Jascha Heifetz }
Titta Ruffo } 995 1.50
Titta Ruffo }
ental
Ralph Gans and his Symphony Orch. } 45389 1.00
ctions
Lucy Isabelle Marsh } 45390 1.00
Lucy Isabelle Marsh }
Wendell Hall and Shannon Quartet } 19290 .75
Murray-Ed Smalle } 19293 .75
Murray-Ed Smalle }
The Virginians } 19292 .75
The Virginians }
Novelty Orchestra } 19294
and His Orchestra }
ARK
ola
mpany, Camden, N. J.

MASON & HAMLIN NIGHT
On Radio KHJ

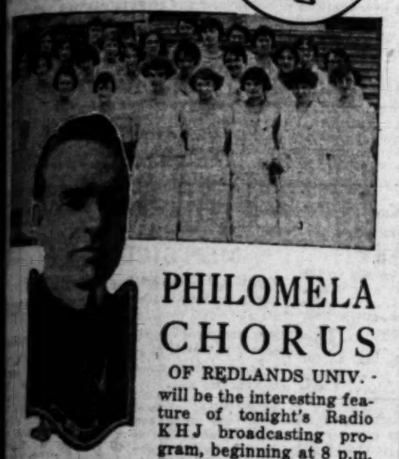

Prof. C. H. Marsh
Head of Music Dept. of Redlands University and Director of Philomela Chorus.

PHILOMELA CHORUS
OF REDLANDS UNIV.
will be the interesting feature of tonight's Radio KHJ broadcasting program, beginning at 8 p.m. This chorus of 25 golden voiced singers ranks with the best college choruses in America, and to the able training of its director, Prof. C. H. Marsh, is due great credit for its high artistic attainments.

Prof. Marsh is a staunch believer in Mason & Hamlin supremacy and uses this instrument exclusively in all his teaching, and in the concert work of the Philomela Chorus.

fficient Radio Sets, $74 Up
prepared for an interesting evening tonight. Select one of these splendid sets. Terms you can easily meet. Come in and hear how clear and natural the tone.

Wiley B. Allen Co.
Mason & Hamlin Pianos
416-418 South Broadway

Easter
HAND BAG SALE

$2.95
VALUES TO $5.50
All the wanted shades and styles will be found in this assortment. New under the arm Bags, Sport Swaggers and fluffy Pouches.
FRIDAY-SATURDAY
ONLY
at this remarkably LOW PRICE
ARNOLD ROSS CO.
ESTABLISHED 1892
"Likeable Luggage That Lasts."
425 W. Seventh
Ground Floor L. A. Athletic Club Bldg.
VAndike 8204

PILES
Treated in the Office
FOR FREE BOOKLET
W. FULLER, M. D.
Fourth & Hill Sts.

PALMER BRANDS MEANS TALE LIE

Declares Testimony Before Senate Quiz Ridiculous

Says Alien Property Cases Were Rejected by Court

Stories Inspired by German Owners, He Asserts

[BY A. P. NIGHT WIRE]

ATLANTIC CITY, April 17.—Touching on charges made by Gaston B. Means before the Daugherty investigation committee of the Senate, A. Mitchell Palmer, former alien property custodian, tonight declared "Gaston B. Means's lurid tale of a plot on the part of former Atty.-Gen. Daugherty to blackmail me into using my influence with Congress on his behalf, is a tissue of falsehood from beginning to end. It is an amazing thing that a committee of the United States Senate would allow to themselves to become the medium of broadcasting to the world the false and ridiculous charges of a witness of the character of Gaston B. Means, designed to blacken the reputation of honest and conscientious public officials.

LONG INVESTIGATION

"For eighteen months after the Harding administration came into power the Department of Justice was investigating the operations of the alien property custodian under the administration of Francis P. Garvan and myself. Inspired by the complaints of Germans whose property we had lawfully taken during the war, their attack was directed chiefly at the sales of the Bosch Magneto Company and the chemical patents to the Chemical Foundation.

"Similar charges were made as to both but we no longer hear about the Chemical Foundation for in that case the government finally brought suit, and the United States courts for the District of Delaware in a sweeping decision confirmed all that the alien property custodian had done and administered a stinging rebuke to the Department of Justice for bringing the suit upon false and baseless charges.

NO EVIDENCE

"The same result will be reached in the Bosch Magneto case if it is ever brought into a tribunal where the laws of evidence obtain. The reason no indictment was found in the Bosch Magneto case was not the fantastic and absurd plot of blackmail that Means describes, but because there was no evidence of wrongdoing. In fact the case was presented to two grand juries, one in Washington and one in New York, when the department offered all of the evidence that vindictive and prejudiced agents of the Germans were able to produce and both grand juries refused to indict. Nothing even amounting to a technical irregularity could be shown."

OFFERED ASSISTANCE

"As to my conference with Mr. Daugherty, the version of Means is a lie out of the whole cloth. When I learned of the investigation and discovered that the agents of the department were prying into my private and personal affairs, examining my bank accounts and listening to all the calumnies of my political enemies in true Burns detective agency style, I went to Mr. Daugherty of my own volition, told him that I welcomed an investigation into all and any phases of my administration as Alien Property Custodian and offered every assistance in my power to facilitate it. I asked no favors and expressed no fears. I did insist that when the investigation was over the result should be published in order to put an end to the German-inspired insinuations which had heretofore filled the columns of sensational newspapers.

"It has always seemed to me that an ordinary sense of fairness should have moved the Department of Justice to publicly announce the result when the grand jury investigation developed no wrongdoing whatsoever on the part of either Mr. Garvan or myself.

DISCOUNTS SINCERITY

"In the face of these findings, which must be within the knowledge of the Senate committee, for that committee to allow a witness like Means to repeat his unfounded charge, long since disproved, is well calculated to discount the sincerity of this present investigation and to justify the widespread criticism of the Senate for becoming a mere distributor of slander and slinger of mud.

"There are some irregularities in the administration of enemy property in the Philippine Islands, in the early months of our work, due chiefly to lack of knowledge of the law on the part of Gov.-Gen. Harrison before a copy of the Trading-with-the-Enemy Act could reach him. When I learned of these irregularities, prompt steps were taken to correct them, first by setting aside by executive order all the sales made by Harrison, and second by removing Harrison as agent of the Alien Property Custodian, and sending a new agent, Mr. Douglas Moffat of the New York bar to replace him. Moffat remained in the Philippines for nearly a year, and I am sure the fullest investigation will show that all these enemy properties in the Islands were handled by him in strict accordance with every provision of the law."

RECESS TAKEN IN DAUGHERTY INQUIRY

[BY A. P. NIGHT WIRE]

WASHINGTON, April 17.—The Senate Daugherty committee stood in recess today to permit Senator Wheeler, the committee prosecutor, to attend the opening hearing in the Senate's investigation of his indictment in Montana.

Coolidge Will Have Florida's Ten Delegates

[BY A. P. NIGHT WIRE]

PALATKA (Fla.) April 17.—Florida's ten votes in the National Republican Convention today were pledged to President Coolidge by the Florida State Republican convention, in session here. The delegates will go to Cleveland instructed.

SENATE QUIZZER ON GRILL

Wheeler, Brookhart Prosecutor, Finds Himself Facing Hearing on Montana Indictment

BY PHILLIP KINSLEY
[EXCLUSIVE DISPATCH]

WASHINGTON, April 17.—In a rapid shifting of Senatorial investigation scenery today, Senator Burton K. Wheeler, Democrat, Montana, the "prosecutor" of the Brookhart committee's stormy sessions, found himself on the anxious seat before a committee of his colleagues appointed to examine into his recent indictment in Montana.

At the head of the long table, before the new mirror, sat the keen and powerful Borah of Idaho, a great cross-examiner. Next to him sat the Honorable T. H. Caraway, Senator from Arkansas, adroit in protecting the interests of the Democratic party. Senator Swanson of Virginia aided in this, while lean young McNary of Oregon, and Senator Sterling, "lame duck" of the South Dakota primaries, looked after the supposed interests of the Republican National Committee in this extraordinary proceedings.

CAMERAS CLICK

The tall batteries of the picture-men clicked and the lorgnette of Mrs. Alice Roosevelt Longworth was raised as the first witness, former Congressman Tom Stout of Montana, was summoned by Senator Borah. Senator Smith W. Brookhart moved into the front line to get a good view of the "trial," for his committee had suspended operations for the day.

Senator Wheeler sat near the chairman taking only a whispering part in the drama. His eyes were shining with the light of battle.

Before examining Mr. Stout, the chairman read from the Federal statute which the Senator is indicted under. This states that "no Senator, Representative of Delegate, after election and during continuance in office, and no head of a department or other officer or clerk in the employ of the government, shall receive or agree to receive any compensation whatever, either directly or indirectly, for any service rendered, or to be rendered, to any person, either by himself or another, in relation to any proceeding, contract, claim, controversy, charge or other matter or thing in which the United States is a party, or directly or indirectly interested, before any department, bureau, officer, or any civil, military or naval commission whatever."

TESTIFIES TO FEE

Violation of this is a misdemeanor punishable by not more than two years in prison or a fine of $10,000.

Mr. Stout, editor of the Democrat-News of Lewistown, Mont., said that he was acquainted with Gordon Campbell, discoverer of the Kevin-Sunburst oil field of Montana, and had talked with him in December, 1922, about employing Senator-elect Wheeler as attorney for the Campbell oil interests. Campbell had asked him, he said, to take the matter up with Wheeler. He did so.

"What was this conversation?"

"Wheeler stated the terms under which he would work. He said that, of course, he could not represent Campbell except in the State courts. He told me to advise Campbell of this."

"Was the fee stated?"

"Ten thousand dollars a year."

WAIVES IMMUNITY

Campbell was next called. A brisk little man swinging eyeglasses on a long black chain. He described himself as a geologist and engineer. Senator Sterling suggested that he might waive immunity, as he is under indictment in a mail fraud case and the witness readily agreed.

Questioned on his oil-land holdings, he said he had 85,000 acres under lease in the field he had discovered, and spoke of it as an area four times larger than Teapot Dome. At the time he went after Wheeler, through Stout, in December of 1922, he said, he had other attorneys, but was not satisfied with them. He wanted a fighter, not an attorney who would compromise and give away part of his lands. Wheeler had a reputation as a great trial lawyer.

Campbell said he saw Wheeler in his office at Great Falls December 20, 1922, for the first time.

"He asked me the character of the suits," said the witness, "and I told hi mI wanted him to handle all my cases in the State courts. At one time I had forty. He informed me that he could not do anything for me in land matters. Some leases were in bad shape and titles had to be cleared up, but I had a lawyer for that work, L. H. Beaulieu, in my office.

FEE OF $10,000

"Wheeler told me he was in the United States Senate (he had just been elected) and could not attend to permits and leases that would come before the government land department. I agreed to pay him $10,000 a year and paid him $2000 in January of 1923 and $2000 in February."

Senator Borah, who had been reading the indictment, now quoted from the second count, which states that on January 10, 1923, at Butte, before B. K. Wheeler had qualified as Senator, he received from Gordon Campbell and others the sum of $2000 "for services to be rendered to Campbell in relation to matters and claims before the Department of the Interior."

"What was that $2000 paid for?" asked Borah.

"To represent me at Great Falls. He appeared in court and was successful."

"Did you pay him $2000 at any time for services outside Montana?"

"No."

"Did you ever compensate him in any way for services before the Department of the Interior?"

"No, he never went before the department. He told me repeatedly he could not represent me in such matters."

Senator Borah read from the third count of the indictment, which states that Wheeler was paid $2000 on February 16, 1923, for work before the Interior Department.

DENIES UNDERSTANDING

"Was there any understanding, expressed or implied, in which Wheeler was to appear for you before any government agency?"

"Absolutely no."

"After Wheeler came to Washington did you communicate with him?"

About a month ago, Campbell said, he telegraphed Wheeler when "they were going to pull some of my casing" in oil wells on public land. "They referred to the bank which had foreclosed."

"Is there no way for the government to stop ruining these wells?" the message to Wheeler said.

Campbell produced a "true copy" of Wheeler's reply, saying he was "advised" that the government could not intervene in the bank's plan to sell the casing under a foreclosed mortgage.

Another Campbell telegram to Wheeler was presented, relating to "the Lincoln permit." It asked Wheeler to arrange a conference with Solicitor Booth of the Interior Department. Senator Wheeler's office replied that the Senator had seen Booth and that the latter would see Campbell when he came to Washington.

The "Lincoln permit" telegram from Campbell to Wheeler as put into the record reads:

"Please advise me when you expect to return. Believe matter of Lincoln permit vitally important. Is it possible you can discuss matter with solicitor and I can come to Washington and discuss matters with him with a view to satisfactory settlement, even during your absence. Feel this permit should have prompt attention."

SAW SOLICITOR

This reply was sent to Campbell:

"Have already discussed permit with Solicitor, but did not have number. Wire that to me and I will arrange to have you see him in person if you come here."

"I will state," interposed Senator Wheeler, when the telegram was read, "that that telegram was sent from my office in my absence, but I take full responsibility for it."

Campbell said he did confer with Solicitor Booth and the latter had told him he should employ Washington lawyers to represent him before the Interior Department. He followed that suggestion, he added, reiterating that Senator Wheeler had never "appeared" for him before the interior of other government departments.

Copies of correspondence between Campbell's land attorney in Great Falls and his land attorney in Washington were produced. The original had been taken from his office in Great Falls "by the government," he said.

"How did the government take them?" Senator Borah asked.

"Just took 'em," said Campbell. "They worked a whizzer on my office force."

PAPERS ABSTRACTED

Campbell then testified that various Department of Justice and Postoffice people had taken the papers from his office, included in the group being the postmaster of Great Falls, whose name he did not know.

"They worked a very high-handed game," Campbell said, adding that he had previously told officials who called at his office on the case that he would give them any information they wanted.

J. H. Baldwin, Senator Wheeler's law partner, was the next witness. He produced accounts to show the Montana cases in which the firm had appeared for Campbell. There were nineteen such cases listed. He said Campbell had not been able to pay the firm more than $4000, and he intended to ask him some time for the $8000 due under the 1923 contract. Mr. Baldwin, however, appeared to have a strong strain of State pride, for he told of the fight made by the big oil companies to crush Campbell and said that he considered it the firm's contribution to public and State welfare to take care of the legal troubles of such a man. He said the properties discovered by Campbell were probably worth millions and he expected to be paid some day. The firm is still looking after the Montana cases for Campbell, he said.

Edwin S. Booth, former Solicitor of the Department of the Interior, denied that the incident mentioned in the telegrams between Wheeler and Campbell constituted an appearance before the department withi nthe meaning of the law.

Booth testified that he and Senator Wheeler had been close friends for many years. He said that his Campbell permit discussion with the Senator was incidental to a talk as to Campbell's financial difficulties which had had nothing to do with the government."

"Did Mr. Wheeler at any time appear before you in connection with any permits for lands for Mr. Campbell?" demanded Senator Borah, Republican, Idaho, the committee chairman.

"He did not," said Booth.

"Did he solicit your aid or help with reference to these assignments (set forth in the indictment) or anything connected with them?"

"No, sir."

With the completion of the examination of Booth, the committee adjourned on call of Chairman Borah, who said several additional witnesses would be brought on from Montana.

RADIO PLANS ON ADDRESS OF COOLIDGE

Ten Stations Will be Linked for Broadcasting Speech to Press Body

[BY A. P. NIGHT WIRE]

NEW YORK, April 17.—Ten radio broadcasting stations will relay the address which President Coolidge is to deliver next Tuesday at the annual luncheon of the Associated Press at the Waldorf-Astoria, the American Telephone and Telegraph Company announced today. The number of stations will be the largest ever linked together, it is said.

The broadcasting will start at 1:45 p.m. Eastern time, when Frank B. Noyes, president of the Associated Press, introduces Mr. Coolidge. The following stations will relay the speech:

WEAF, New York, 492 meters; WCAP, Washington, D. C., 469 meters; WFI, Philadelphia, 395 meters; WCAE, Pittsburg, 462 meters; WMAQ, Chicago, 448 meters; KSD, St. Louis, 546 meters; WDAF, Kansas City, Mo., 411 meters; WBAP, Fort Worth, 476 meters; WWJ, Detroit, 517 meters, and WNAC, Boston, 278 meters.

North Carolina Sends Daniels to Convention

[BY A. P. NIGHT WIRE]

RALEIGH (N. C.) April 17.—Josephus Daniels, former Secretary of the Navy, who this afternoon refused to permit his name to be presented to the North Carolina Democratic convention for indorsement as aspirant to the Democratic nomination for President, late today was elected a delegate-at-large to the national convention in New York.

O. Max Gardner, former Lieutenant Governor, Gov. Cameron Morrison and John G. Dawson, State chairman, also were elected delegates-at-large. Four women delegates-at-large still are to be selected, the convention having decided to choose eight delegates and give each one-half vote.

INSTO dissolving. All dealers.

Mary's Easter Candies for the Kiddies and Grown-ups
For the Kiddies—those delicously pure and wholesome Easter Eggs, 15c each. A luscious center coated with selected chocolate.
For the Grown-ups tempting Boxes of Candy priced
80c to $6.50
Mary Fraser
CANDY SHOPS
118 West Sixth Street
107 South Western Avenue
6734 Hollywood Boulevard

MODERN DENTISTRY

All operations without pain. Special attention to painless extraction of teeth.
I OFFER YOU MY PERSONAL SERVICE
Free Examination and Advice
MINIMUM PRICES
GOLD CROWNS, 22K $4.00
PORCELAIN CROWNS 5.00
BRIDGE WORK 5.00
SET OF TEETH 10.00
DR. CARR, Dentist
230-31 O. T. Johnson Bldg.
Broadway at Fourth
Hours 9 to 5:30. Phone TUcker 4302.
Sunday and Evening Appointments.

BRONCHITIS
Constructive Treatments
LINORIUM
"The Place to Get Well"
Dr. Louis C. Shingle D.P.
BEacon 3201
1001 W. Washington St.

Open Sat. to 9 P.M. Open Sat. to 9 P.M.

Hat Free! Cap Free!
Your choice of any hat or cap in the store, *Absolutely Free*, with each suit purchased on Friday and Saturday only.
EASTER SUITS, now on display in our windows, are the talk of the town. COME AND SEE! The very latest English models in greys, tans and blues, with two pairs of pants at
$30 - $35 - $40
—and a HAT or CAP FREE!!!
SCOTT CLOTHING COMPANY
425-427 South Spring Los Angeles
Application has been made for change of name. This business is not connected with any other "Scott" concern in Los Angeles.

Are you fair to yourself? Does your attire create an impression that does you justice?
Correct Apparel inspires Confidence and Good Will.
Billie Woolf
SECOND FLOOR MERCHANTS NAT'L. BANK BLDG.
Sixth & Spring
THE ORIGINAL "FULL DRESS MAN"

FOR THE THOUSANDS TURNED AWAY
and for her fifteen thousand class members in Los Angeles
ELSIE LINCOLN BENEDICT WILL LECTURE TWICE DAILY
Mrs. Benedict has just closed at Trinity Auditorium the largest class ever held in this or any other city of the world—a class of over two thousand men and women, from which many were turned away. You will see why when you hear her yourself. Because of the thousands turned away from her public lectures, this most helpful uplifting teacher on the American platform will lecture TWICE DAILY in her new series of free public lectures on
"Brain Building and Money Making"
TWICE DAILY—3 and 8 p.m.
This Afternoon at 3 and Tonight at 8
and for twelve consecutive days, to April 29
TRINITY AUDITORIUM
Grand Ave. Between 8th and 9th
ADMISSION FREE

Rancho Santa Fe—

Pronounced by community planners, soil and irrigation experts, artists, business and professional men and hundreds of visitors and buyers as the most perfectly planned, most practical, successful and beautiful land development project in the world.

Soil—

Rich, sandy loam with clay sub-soil perfectly adapted to irrigation and the successful growing of avocados, citrus fruit and all other sub-tropical crops grown in Southern California.

Water Supply—

Pure mountain water for irrigation and domestic purposes supplied from Lake Hodges, eight miles long, impounding 37,700 acre feet, delivered to each tract through a modern concrete system.

Climate—

Delightfully mild and equable the year around, frost free; no high winds, no extreme heat; a healthful, invigorating blend of sea and mountain air, average temperature 62 deg.

Scenery—

Indescribably beautiful; elevation 50 to 400 feet above sea level; a peaceful valley, surrounded by hills and mountains. Picturesque drives, beautiful wooded slopes and charming ocean views with complete harmony of architecture and landscaping.

Location—

Northern San Diego County; one hour auto drive from San Diego, 108 miles from Los Angeles, six miles from the ocean.

Restrictions—

That protect investment, insure correct planting and development, maximum production and the building of the most thoroughly practical and superbly beautiful urban community ever attempted.

Opportunity—

The complete success of the distinctive plan of development will create enhancement in values unusual even for Southern California.

Full Particulars on Request.

SANTA FE LAND IMPROVEMENT CO.

A. B. Marian, 407 Security Bldg., Fifth & Spring Sts., Los Angeles,

or go direct to

RANCHO SANTA FE, DEL MAR, CALIFORNIA.

THAW IS PUT ON WITNESS STAND

Trustees' Counsel Refuses to Cross-Examine

Psychopath Used to Define Prisoner's Condition

Termed Morally Insane and Likely to Repeat Acts

[BY A. P. NIGHT WIRE]

PHILADELPHIA, April 17.—Legal strategy that left the courtroom temporarily breathless, marked the appearance on the witness stand today of Harry K. Thaw, in the jury trial to determine his sanity.

With unexpected suddenness, former Judge John M. Patterson, counsel for Thaw, asked him a few perfunctory questions, which Thaw answered briefly, and then said to opposing counsel, "Gentlemen, examine him!"

Arthur C. Dickson, attorney for the trustees of the Thaw estate, and William A. Gray, counsel for Evelyn Nesbit, divorced wife of Thaw, whose 13-year-old son has intervened in the case, seemed surprised. After a hasty conference with alienists on their side, Mr. Dickson said, "We have no question to ask."

Mr. Patterson then rested his case with a reservation of the right to call Mrs. Mary C. Thaw, Thaw's 82-year-old mother, later.

Thaw smiled and after being motioned to by Mr. Patterson, left the stand. He had taken only a few steps, however, when he tottered, and had to be assisted to his seat, where he slumped down, mopping his brow with a handkerchief.

QUESTIONS ASKED

Thaw's testimony was halting.

"How old are you, Mr. Thaw?" Mr. Patterson asked.

"Fifty-three," was the response.

"You are at present confined in the Pennsylvania Hospital for Mental and Nervous Diseases?"

"Yes."

"And how long has you been there?"

"About seven years," Thaw replied.

"About seven years?"

"A little less."

"You have signed a petition addressed to this court, asking the court to appoint a jury and try the issue of whether or not you have recovered and are of sound mind at the present time—is that right?"

"Yes," answered Thaw.

"You have asked me to put you on the witness stand so that the other side, or anybody else the court may suggest, may examine you upon all relevant matters and let the jury draw its inference from what you may say as to your condition—is that right?"

CASE IS DEFINED

Thaw appeared puzzled by the word "relevant." Frowning, he replied after a slight pause. "I could hardly say yes."

"Well, practically?" suggested Mr. Patterson.

"If I had something else——" began Thaw, only to be interrupted by Mr. Patterson's gesture toward the opposing counsel with the request that they examine the witness.

Thaw was described as a "psychopath" by Dr. Earl D. Bond, physician in chief at the asylum where Thaw is confined.

"Is a psychopath necessarily insane?" he was asked.

"No," was the reply. Dr. Bond added than during the six years he had had Thaw under observation he had not seen anything to indicate insanity.

"In your opinion, has he or has he not been restored to a sound state of mind?" queried Mr. Dickson.

"I do not think he has," Dr. Bond said.

In response to another question, the alienist stated he "would not consider it safe," to have Thaw released. He also revealed that the Pennsylvania Hospital for Mental and Nervous Diseases had already asked that Thaw be transferred to another institution.

TELLS OF CRUELTY

An incident of asserted cruelty when Thaw was 15 years of age was related by Dr. Hobart A. Hare, professor of therapeutics and diagnosis at Jefferson Medical College, another witness who termed Thaw "morally insane."

Dr. Hare stated that he first met Thaw in 1886 on a steamship bound from New York to Antwerp. Some children were playing on deck, he said, and Thaw came along and deliberately stepped on one child's fingers, smiling as if amused when the child screamed in pain.

"I took special interest in the incident as a child of mine was playing on the deck, also," Dr. Hare added.

The alienist told of two visits to Thaw at the asylum on March 28 and April 1, last. He stated that Thaw's "secretary—a Mr. Rice," insisted on remaining in the room, and smoking during the examination.

"When I asked Thaw one question that seemed to cause annoyance, Rice sent up clouds of smoke even more rapidly and, as though responding to a signal, Thaw refused to talk further," Dr. Hare asserted.

"Did you ask Thaw about the killing of Stanford White?" Mr. Dickson asked.

QUESTION EVADED

"I did. He evaded the question," was the reply. "I asked him if the same conditions were present, would he do the same thing over again."

Dr. Hare declared that, should Thaw be liberated "he will do the same thing all over again—practically every evil that has been testified to in court."

Dr. Daniel H. Fuller, in charge of the men's department at the asylum, followed Dr. Hare on the stand, testifying that although Thaw had shown great physical improvement since being committed to the asylum, his mental improvement was "very little."

He stated his opinion that Thaw was "of unsound mind" and that he would be unable to administer his affairs if released.

Dr. S. De Witt Ludlum, physician at the Friends' Asylum, Philadelphia, declared Thaw was of "unsound mind" and that if he were released, "there would be a repetition of things that have happened."

Judge Monaghan adjourned court until Monday, on account of Easter.

SAYS THAW BORN INSANE

[EXCLUSIVE DISPATCH]

NEW YORK, April 17.—William Travers Jerome, who, as District Attorney, prosecuted Harry K. Thaw for the slaying of Stanford White, declared today that Thaw was born insane and always will be insane. "He never drew a sane breath in his life," said Jerome, who returned to New York from Bermuda today.

Jerome also insisted it would be extremely dangerous for Thaw to be at liberty again.

Single Verdict Disposes of Two Separate Cases

[LOCAL CORRESPONDENCE]

ORANGE, April 17.—But one verdict was required here yesterday for a jury to decide two cases.

When the jury, sitting in Justice G. W. Ingle's court, acquitted R. R. Mock, Hollywood, on a traffic charg, that body automatically freed L. E. Mock, the son, charged with a similar offense.

Thus, two members of one family, who, driving different cars, were arrested, charged with passing another machine on a curve, emerged victorious in the court battle when the first jury returned a verdict of not guilty.

By stipulation among the attorneys, W. C. Spiess, counsel for Mock, and Dep. Dist.-Atty. D. G. Wettlin, representing the State, it was agreed that both defendants would plead guilty if the jury returned an 8-to-4 verdict for conviction, but if a verdict below this figure was reached the State would dismiss both charges.

The jury, however, after it was testified by the defense that the car which was passed on the curve was standing still, returned a unanimous verdict of not guilty, freeing both defendants.

Navy Oil Leases Upheld in Speech of Congressman

[BY A. P. NIGHT WIRE]

WASHINGTON, April 17.—Another speech defending the Sinclair and Doheny naval oil reserve leases was delivered in the House today by Representative Winter, Republican, Wyoming, who recently declared that he believed the best interests of the government were served by the contracts.

Referring that the question of alleged fraud and corruption in connection with the leases must be determined by the courts, Mr. Winter said the time had come for good sense and sober judgment by the public and Congress in determining whether the leases are good or bad.

Further study of various conditions surrounding the leases, the Wyoming member said, had convinced him that it was "a fortunate decision when Mr. Doheny's offer to turn back his lease on the California No. 1 reserve was not accepted and fortunate that no such proposition was made or entertained as to the Teapot Dome."

Naval Airplane Turns Over; One Dead, One Hurt

[EXCLUSIVE DISPATCH]

WASHINGTON, April 17.—A United States naval plane turned over after landing today at the Dahlgren proving grounds, killing Lieutenant-Commander L. C. Scheibla and injuring Lieut. S. B. Murrain, the pilot. The naval officers were trying out the airplane, which was a new one.

Lieut. Murrain experienced some difficulty in attempting to land, and brought the machine down in such a way that it toppled over, throwing Lieutenant-Commander Scheibla into the Potomac river, where he was drowned.

Ship Foundering in Seas Beyond Diamond Shoals

[BY A. P. NIGHT WIRE]

NORFOLK (Va.) April 17.—The American schooner Orleans was reported sinking tonight seven miles north of Diamond Shoals lightship. Coast guardsmen from Stations One and Eighty-five were reported putting out in powerboats in an effort to rescue the crew. The schooner was said to have seven feet of water in her hold.

SEEK SPOT TO PARK RAIL CAR

Government Agents Prepare for Confiscation

Champagne, Whisky and Gin Seized in Raid

Tracks Owned by Company May Be Borrowed

[EXCLUSIVE DISPATCH]

NEW YORK, April 17.—The government intends to confiscate the private car of George Le Boutillier, vice-president of the Long Island Railroad, as a result of the recent seizure by dry agents of a dozen cases of assorted champagne, whisky and gin in the car while it stood in the Pennsylvania station. That much was learned yesterday from John Holley Clark, Asst. U. S. Atty., but he frankly admitted he didn't know what the government would do with a railroad car after it got it.

In fact, as far as the government's facilities go, Clark indicated it would be easier to find convenient parking space for the proverbial white elephant. All kinds of motor vehicles, ships and motorboats have been seized under the Volstead Act for transporting liquor, but their handling and disposition was easy enough. A way or a place could be found, without any trouble, for holding motorboats and automobiles until sold at public auction or recovered under bond. Eve the recent seizure of the liner Orduna presented no new difficulty for the Federal authorities, as customs officials were simply assigned to guard it until its owners posted a $1,000,000 security bond for its release pending trial of the government's libel.

MAY BORROW TRACK

But the seizure of a railroad car offers an entirely new problem, because it must have tracks for its wheels to rest on, and all railroad tracks are privately owned. As Clark views the situation, the government will be compelled to borrow enough trackage from the Long Island Railroad to keep the confiscated private car on, until some disposition, as yet undetermined, can be made of it.

Mr. Clark said he informed R. Q. Merrick, divisional chief of prohibition agents, that the government "has the right and ought to seize the car." The Federal prosecutor requested John Lennon and Robert Owens, dry agents working under Mr. Merrick, to come to his office and help in the preparation of a complaint against either Mr. Le Boutillier personally or the Long Island Railroad, as these two agents carried out the raid on the private car.

CAR MISSING

"I also asked Mr. Merrick to find out where we could get hold of the car," Mr. Clark added, "I don't know what has been done with it since the agents raided it in the Pennsylvania Station."

Charles Jones, negro steward, arrested by the agents as the only occupant of the car at the time of the raid, has been ordered to appear for trial in the United States District Court. He pleaded not guilty when arraigned Monday on a charge of possessing liquor and was held by Judge Winslow in $500 bail. At the time of his arrest, Agent Lennon said, Jones declared the liquor in the car belonged to Mr. Le Boutillier and was intended for a "champagne joy ride" to begin the next day.

OFFICER IN FIGHT WITH VICIOUS DOG

Canine Seeks to Protect Master Wanted by Police; Copper in Rags

[EXCLUSIVE DISPATCH]

DETROIT, April 17.—Panting from exertion, his trousers ripped to ribbons from knee to ankle, Patrolman Russell Race walked into the police station accompanied by an equally dishevelled prisoner.

"This man jumped his bond and I want him locked up," Patrolman Race told the desk sergeant. "I tried to bring in the dog, too, but," and he pointed eloquently to his damaged clothing, "he was too much for me."

After the prisoner, James Collins, had been led to a cell, Patrolman Race explained what had happened to him.

A friend, it seems, stopped Race on his way to work and told him Collins could be found at a certain street address. Race found him all right, but he also found the man's wife, Mrs. Pearl Collins, and, more important still, a brindle bulldog by name of "Sweetuma."

"When I attempted to put the handcuffs on Collins she said, 'Sic 'em, Sweetuma,' and then the dog bit me. I tried to hit him with a chair, and he bit me again." Patrolman Race paused and drew a deep breath.

"Anyway, I brought the man in. You'll have to send a dog-catcher for the pup."

Yoeman Slayer Declared Insane at Time of Fight

[EXCLUSIVE DISPATCH]

CHICAGO April 17.—Chief Yeoman F. W Helmer was insane when he fatally wounded Chief Boatswain's Mate Daniel B. Wentworth in the chief petty officers' mess at the Great Lakes naval training station Monday night, according to the testimony of an Evanston physician before a board of inquiry today.

Helmer's family history was given the board. His mother died in an asylum, where she had been sent for shooting a man. Four of his seven brothers and sisters are insane in varying degrees. One sister, brought from St. Louis, was present at the hearing. It required an attendant to hold her in a chair.

Rice grown in the world averages more than 10,700,000,000 pounds each year, India producing nearly three-fourths of it.

No Heat in Flat, Verdict Granted for Man's Death

[EXCLUSIVE DISPATCH]

CHICAGO, April 17.—Landlords given to coal economy in zero weather received a forceful warning yesterday when a jury in Judge David's court awarded a tenant's widow $10,000 damages, the maximum amount allowed by law, from a landlord who failed to provide heat. The plaintiff's husband died in their cold flat of pneumonia.

The award was won by Mrs. Helen F. Bornholdt, who sued S. T. Butler and Laura McIntosh, owners of a building where Karl Bornholdt, the plaintiff's husband, died in 1920.

Lawyers agreed that the case, said to be the first suit of its kind in Illinois, would set a precedent for similar actions against landlords who refuse heat, repairs, janitor service and similar legal requirements.

Attorneys for the owners of the building indicated they would carry the case to the higher courts.

I've Cause to Smile Now!

DAN CASEY

REORGANIZATION SALE

Men's Clothing, Hats, Furnishing Goods

I have discontinued all other stores—so I can devote all my time and attention to this big sale—remember I have only one store to get the right place. Right now I have about five times the usual furnishing goods on hand, and I need more room for my clothing business, which is growing by leaps and bounds. So I'm cutting prices right down to the bone. I'm absolutely going to force this merchandise out of my store. Think of all the cut-price sales you have ever heard of or patronized, and come to this store tomorrow or Saturday with the positive knowledge and assurance that you are going to buy high-grade, staple merchandise at prices you never even dreamed of.

BE SURE TO GET THE RIGHT STORE

340 S. SPRING ST. 340 S. SPRING ST.

FREE — FREE

FOR THE LADIES

I am going to give absolutely free a pair of $2.50 value pure silk hose to the lady accompanying a man buying a suit or overcoat during this sale. I am doing this as I believe ladies know values better than men. But I can't afford to hurt the man's feelings who has no lady to help him pick out his clothes, so I give a $2.50 straw hat free to the men buying suits during this sale. The above absolutely free. Come in.

Ever yours, the ladies' friend,

DAN CASEY.

ALL OF THE ODD LINES OF OVERCOATS. Some of the coats sold as high as $26.50. But I don't want to carry over a single coat. Out they go at $10

Most of the Advertised Articles Are on Nationally Known Brands, But I Am Closing Them Out at a Fraction of the Regular Price. Be Sure to Get Your Share of the Snaps!

MEN'S SHIRTS

Oh, boy! I don't remember the time I could offer you such a wonderful assortment of shirts and DON'T FORGET YOU SAVE NEARLY HALF.

$3.00 value genuine imported English Broadcloth Shirts, all colors, now $1.95

$2.50 value—the real Baxter Repps, the colors are absolutely fast, special $1.65

$2.00 value Madras and Percale dress shirts, a big assortment of colors. You should buy them by the half dozen, now only 95c

$3.50 value Silk Jazz Shirts. Say, boys, they look and wear as well as a $10.00 shirt. I must close 'em out at $1.89

$1.00 value blue and gray Chambray shirts, a big generous cut shirt and warranteed fast colors by the maker, now 69c

$2.50 value E. & W. stiff cuff shirts, in a big variety of neat stripes. You know the make. I priced 'em right $1.69

$7.50 value heavy all silk Baby Broadcloth shirts. Hundreds of new patterns to pick from $4.85

$2.00 value heavy Khaki shirts, made by one of America's best makers. This is sure a bargain $1.15

MEN'S HOSIERY

25c value men's Cashmerette sox in the natural color 19c

65c values silk finish drop-stitch fiber hose. Can't be beat for wear and appearance 35c

$1.50 value pure heavy silk sox, all the wanted colors 79c

HATS AND CAPS

$2.00 value caps, in neat colors and well made, to sell out $1.15

$3.00 value season's latest caps, all the novelties and colors now wanted $1.95

$6.00 value men's hats. I know you'll be surprised at the big selection and the big value. But out they go $2.85

UNDERWEAR SNAPS

$1.40 value porous mesh Union Suits; the best value in town, now 89c

$1.50 value silk finish ilsle Union Suits; made on Cooper spring needle machine. Just the weight for now 95c

75c value, good weight Balbriggan Shirts or Drawers. A snap at, each 49c

$1.00 value, and extra good at that. Men's Athleto Union Suits, a wonderful quality. Look at this price 69c

$2.00 value men's Flannelette Night Shirts. Good weight $1.35

MEN'S CLOTHING

Say, Boy, I have certainly given you some values in clothing in the past, but believe me, the prices I quote below are sure the KNOCK OUT and regardless of the price of the suit or overcoat a pair of $2.50 silk stockings for the lady or a straw hat for the man absolutely free during this sale.

$25.00 value, men's suits, a big assortment of light and dark patterns, in all styles; as good a suit as any man wants. But out they go. Just think, only $14.50

$30 and $35 all-wool suits of very high grade fabrics, including many Worsteds, Whipcords, Gabardines. You can't go wrong. Get an early selection at $19.65

Values to $45.00. Many of these suits of the highest grade nationally known makes. Many of them are imported fabrics and all strictly hand-tailored. Your choice.. $22.50

I have on hand about 40 suits. They are single suits, but all good wearing materials. I want to get rid of them as low as $8.50

$6.00 Value Pants; all wool serges, worsteds and cassimeres; neat patterns..... $3.95

SQUARE DEAL DAN CASEY

I Am the Baby That Always Cuts Prices

—ONE STORE ONLY—

340 S. Spring St. 340 S. Spring St.

$4.00 Value Men's Worsted Pants, in neat stripes $2.95

Time for a fresh pair?

PARIS GARTERS

NO METAL CAN TOUCH YOU

Own an extra pair of Paris so you can always have a clean, crisp, fresh pair handy. You'll find it a great convenience.

As low as 35¢

A. STEIN & COMPANY

Also Makers of Hickory Products

Chicago New York

KRAEUTER & CO.

When You Need Pliers You Need Them Badly!

SOMEBODY at the other end of the telephone says the plumber's 'way over on Jefferson Street. Won't be back until late this afternoon.

A lot of good that will do! But—happy thought—where are those Kraeuter Pliers? Here they are, in the tool box—and in a jiffy the trouble is all over.

It is surprising how many things you can do with Kraeuter Pliers—something almost every day. How they do grab, hold, and hang on; how easily they reach into awkward places and accomplish difficult jobs; and how they last—long after ordinary pliers would be rusting on the junk pile!

120 styles and sizes—90¢ up.
On sale wherever good tools are sold.

"Ask Any Mechanic"

There are KRAEUTER WRENCHES TOO—strong, sturdy and durable. They are drop forged and scientifically heat treated, with extra hard openings to withstand long, severe usage.

Bent Nose Slip Joint Pliers 1923 8 in. $1.65

Engineer's Wrench No. A1618 45¢

KRAEUTER PLIERS and TOOLS

Newark, N.J. ~ Established 1860

KRAEUTER PLIERS & TOOLS

AUCTION SALES

Los Angeles Auctioneers' Association Official Bulletin

AUCTION

TOMORROW, 11 A. M.

Desirable Close-In Income Property

Excellent Apartment House Section

A Splendid Property—510 S. Union

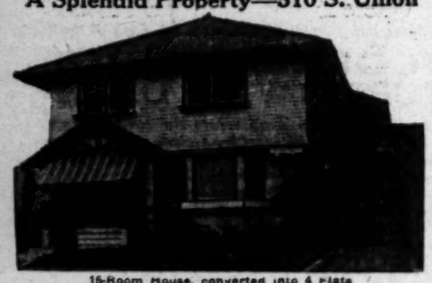

15-Room House, converted into 4 Flats
Three 4-room units—one 3-room unit.

Income $330.00 Month—Lot 50x125. 5 Garages.

Only 5 Minutes from Business Center,

INVESTIGATE AT ONCE!

Representative on premises Today—1 to 5 p.m.

BY AUTO: West on 6th to Union; North to property.
BY CAR: West 6th or West 7th St. car to Union; walk North to

C. H. O'CONNOR & SO

AUCTIONEERS

Suite 309 Bank of Italy Bldg., 7th at Olive. TRinity 1061.

ROOT

Scotty Ar

RDMAN TRIMS FORMER CHAMP

s 1 Up in First Round of Play at Annandale

r Favorites Come Through as Expected

chaux and McHugh in Feature Match Today

BY CHARLES WEST

ades Erdman's startling vic- ove E. S. Armstrong was the r variation from the orderly ement of the favorites in the ing rounds of match play for Southern California golf cham- ship which were played yester- at Annandale. Erdman won e from his famous opponent, has held the Southern Cali- nia title on two occasions. was the old trouble of too putts which put E. Arm- out of the running. On five he took three putts, al- ht he held a slight advantage e turn. Erdman had squared atch by the fourteenth hole, went into the lead on the fif- hole to Armstrong's unlucky on the greens. The players all even after the long six- , which Armstrong won with , but Erdman again took the e at the par three seventeenth. golfers played the hole in fashion, but a well-figured gave Erdman the hole with after he had been in two Tiny halved the eighteenth weak fives and it was all

VON ELM SURVIVES

ago Von Elm, medalist in the ent, defeated C. E. Smoot 1 in spite of spirited con- on the part of his opponent e latter part of the match. Willis I. Hunter, defending pion, eliminated H. B. Ingalls 4. Both Von Elm and Hunter playing exceptionally good and they still rule the favor- to reach the finals.

Paul Hunter made a come- yesterday in defeating J. K. ey, 5 and 4. Wetherby was ed to give Hunter a hard bat- but his opponent was playing top of his game, negotiat- the first nine in 36 in spite of out of bounds. Dr. Hunter ring poorly in the qualify- rounds and his return to form ed keen competition in the r matches.

Wright was also playing his yesterday, being four up on Williams at the turn, and ed his match two under

4-WHEEL

ium $1625, Coupe $2325, Sed

Rickenba

A CAR WORTHY O

Built and sponsored the highest ideals and ing in its design more practical, down-to-the tures than can be fo other car, the Rick RECOGNIZES NO CO and it truly awakens desire of possession.

One-third down and in eighteen equal mo ments, and the furth the car is completely including front and re automatic windshield w mission lock, winds wings, motometer, ext cover, state license fee- advertised price deliver Los Angeles, makes it you to own a Rickenbac

Open Evenings Until 9—Sundays,

LEON T. SHETTL

ESTABLISHED 1909

A Live Dealer Will Sell You a

FIGUEROA—16"—AT Lin

IT WILL NOT

TION SALE
Furnishing Goods
other stores—so I can devote all my time
sale—remember I have only one store so
t now I have about five times too much
d, and I need more room for my clothing
ng by leaps and bounds. So I'm cutting
bone. I'm absolutely going to force this
tore. Think of all the cut-price sales you
tronized, and come to this store tomorrow
sitive knowledge and assurance that you
grade, staple merchandise at prices you
O GET THE RIGHT STORE
340 S. SPRING ST.
LINES OF OVERCOATS.
as high as $26.50. But I
r a single coat. Out they
$10
But I Am Closing Them Out at
Share of the Snaps!
MEN'S CLOTHING
Say, I have certainly given you some val-
n clothing in the past, but believe me, the
I quote below are sure the KNOCK OUT
regardless of the price of the suit or over-
a pair of $2.50 silk stockings for the lady
straw hat for the man absolutely free
g this sale.
value, men's suits, a big assortment in
and dark pat-
in all styles; as
a suit as any
wants. But out
go. Just think,
$14.50
nd $35 all-wool suits of very high grade
Tes, including
Worsteds,
ords, Gabar-
You can't go
Get an early
ion at .....
$19.65
to $45.00. Many of these suits of the
t grade nation-
known makes.
of them are
ted fabrics and
rictly hand-tai-
Your choice..
$22.50
on hand about 40 suits. They are sin-
its,
good
g materials.
t to get
them
$8.50
EY
$4.00 Value Men's
Worsted Pants, in
neat
stripes $2.95
ing St.

TER
TOOLS
blished 1860

SPORTS The Los Angeles Times

FRIDAY MORNING, APRIL 18, 1924.

ROOT BLANKS VERNON WITH TWO HITS

cotty Armstrong Eliminated in Championship Golf Tourney

LDMAN TRIMS ORMER CHAMP

l Up in First Round of Play at Annandale

e Favorites Come Through as Expected

dman and McHugh in ature Match Today

BY CHARLES WEST

dman's startling vic-
y E. A. Armstrong was the
ation from the orderly
ment of the favorites in the
ng rounds of match play for
thern California golf cham-
ship titles were played yester-
at Annandale. Erdman won
over his famous opponent,
o had the Southern Cali-
n title in two occasions.
ew the sad trouble of too
putts which put E. Arm-
out of the running. On five
e took three putts, al-
to hold a slight advantage
ven. Erdman had squared
ch by the fourteenth hole,
ut into the lead on the fif-
ole to Armstrong's unlucky
s on the green. The players
ed even after the long six-
which Armstrong won with
ic Erdman again took the
ole par three seventeenth.
golfers played the hole in
bogie, but a well-figured
e for Erdman the hole with
other he had been in two
ey halved the eighteenth
ir fives and it was all

VON ELM SURVIVES

Von Elm, medalist in the
defeated C. E. Smoot
in spite of spirited com-
on the part of his opponent
ter part of the match.
e L. Hunter, defending
, eliminated H. B. Ingalls
both Von Elm and Hunter
ying exceptionally good
they still rule the favor-
to reach the finals.
Paul Hunter made a come-
yesterday in defeating J. K.
on, 3 and 4. Wetherby was
to give Hunter a hard bat-
but his opponent was playing
top of his game, negotiat-
four nine to 34 in spite of
out of bounds. Dr. Hunter
ed poorly in the qualifying
nds, and his return to form
been competition in the
ch finals.
Wright was also playing his
yesterday, being four up on
Williams at the turn, and
his match two under

PLAN DEMPSEY-WILLS BOUT

Rumor Has It That Fight is All Arranged to Take Place at Boyle's Thirty Acres

[EXCLUSIVE DISPATCH]

CHICAGO, April 17.—That Tex Rickard has definitely closed a Dempsey-Wills championship match for Boyle's Thirty Acres, and that the fact is being withheld, is the latest information fresh from Broadway.

There is a two-fold purpose behind this suppression of news:

First, Rickard's promise not to divert the public's mind from the Democratic National Convention, and second, to gradually break down the expected opposition to a mixed match.

To bear out this view was the announcement a few days ago that New Jersey would not refuse a permit for the bout. Some little time previous to that the Skeeter State amended its boxing rules, changing the top price for a title bout from $15 to $25.

The only procedure Tex Rickard or anyone else could follow in attempting this match was one of silence until the little details were cleared up. The biggest obstacle is the sanction for a mixed match. The next, from Rickard's point of view, was the price. These two are now out of the way. The biggest left is the public's opposition to a mixed battle or the expected attack from reformers. If Rickard has everything locked and sealed he will be in a position where the reform element can do nothing but shout.

The latest line from Broadway tells of a special meeting held several months ago, attended by Rickard, Jack Kearns and Jersey politicians. Rickard and Kearns were informed then, so the story goes, that the raise in price could be expected and that no opposition would be had when a sanction was applied for. Both of these promises have been lived up to.

Willis has signed with Rickard for a series of scraps. When announcement of that fact was made Rickard was careful not to emphasize that his agreement called for a Dempsey match. It does that very thing and Tex was only following out his policy of feeding out the news gradually.

Kearns and Dempsey haven't signed yet, but judging from the story of the special meeting they have reached terms with the promoter. Their actual signing probably will be the final big announcement.

It is to be noticed that Rickard did not come hurrying back from his vacation when New Jersey declared itself on a mixed match. The inference is that he knew he had it sewed up. Rickard is preparing to rebuild and strengthen his huge pine bowl in Boyle's Thirty Acres. Announcement of these plans is the next step in his campaign.

LOCAL CHAMP SEEKS TITLE

Dr. Art Stern, singles champion of the Y.M.C.A. and one-half of the local title-holding doubles team at the "Y," is among those entered in the annual national handball tournament which starts at the Los Angeles Athletic Club Monday afternoon. The "Y" star will be a tough nut for some of the L.A.A.C. aces to crack.

Michigan City Promoters to Get Paris O.K.

[EXCLUSIVE DISPATCH]

CHICAGO, April 17.—Official announcement that Georges Carpentier and Tom Gibbons will battle ten rounds at Michigan City, May 31, and that this will be Georges' first match in this country this year will come tomorrow morning from Paris, according to Promoter Floyd Fitzsimmons, here.

Fitzsimmons has returned from New York carrying a bundle of cablegrams that indicate he has the jump on all other promoters. His latest wire was received April 9, in which Carpentier assured him he would accept the May 31 date as his first battle and Tunney and the rest would come later. April 9 another cable was received from Carpentier stating that he would leave Vienna on April 30 and start with Jack Curley and Eddie Kane for Chicago.

"Assure yourself that I have accepted your offer of $60,000 and $5000 expenses and that I will appear before your club, other offers and matches notwithstanding," read one of the wires.

Jock Malone After Harry Greb's Title

[EXCLUSIVE DISPATCH]

CHICAGO, April 17.—Jock Malone packed his boxing mitts and ring apparel and jumped a Boston-bound ratler today. Some important engagements await the St. Paul battler, who has deserted the welterweight ranks and will confine himself to the middleweight division and the task of relieving Harry Greb, the champion, of that precious title diadem. Anyway, Malone is going to make an honest effort along that line.

The reason Malone is rushing to Boston is he must be on the job when the Faneuil Athletic Club stages the battle between Harry Greb and Kid Norfolk at the Boston Ice Palace on Saturday night. Malone is going to present his challenge in person and wants to see it is attended to properly. Jock also is dated to meet Augie Ratner in Boston on the night of the 23rd inst.

Billy Young Biffs Hackley in Fast Scrap

The boxing bouts at the Los Angeles Harbor arena of the C.P.O. Club last night were the best, as a whole, ever seen at the popular pavilion. Billy Young of New York won the feature event from Jimmy Hackley of Los Angeles in four rounds. The scrap was a humdinger throughout and was a great treat for the fans. Sailor Foster of Los Angeles Harbor knocked out Eddie Brown of Long Beach in the first round with a terrific right to the jaw. This was a surprise party, as Brown has won many fights himself by the K.O. route.

George Gilmore of Casper, Wyo., substituting for Paul Duarte, defeated Joe Grimm of Los Angeles Harbor in four rounds. It was Gilmore all the way. Sailor Lyles of the U.S.S. Prometheus hung it on Sailor White, formerly of the U.S.S. Idaho, in four rounds. Most of the spectators thought that a draw would have been about the proper thing.

Kid Burmay won over Young Leopold in four rounds. The setto was fast all the way. Jimmie Leventhal of Los Angeles won in four rounds from Rube Ferns of Long Beach. This was a peach of a scrap. Young Holly of Los Angeles defeated A. Hollis in four rounds. A capacity house was on hand. Dutch Wellenmann refereed.

TAYLOR TO FIGHT VILLA

[EXCLUSIVE DISPATCH]

CHICAGO, April 17.—Two championship matches are pending for Buddy Taylor, the Terre Haute bantamweight, within the short space of three weeks.

The first of these is already closed for June 6, when he and Pancho Villa, the flyweight title holder, meet for fifteen rounds at Henderson Bowl in Brooklyn. Abe Goldstein, the new bantamweight champion, is likely to be Bud's opponent the latter part of the same month.

Manager Eddie Long departed for New York today after speaking to Frank Flournoy, matchmaker for the Madison Square Garden, over the long-distance telephone regarding the Goldstein tussle. Besides Flournoy there are two other outdoor clubs in Gotham which are after the Taylor-Goldstein scrap.

Flournoy held a coference with Willie Lewis, who handles Goldstein, and was so pleased with the outcome he asked Long to leave for Gotham. Lewis wants a flat price of $35,000.

There are many offerings pouring in for Taylor from all over the country but from the information Long gives out the Terre Haute lad will rest for a few weeks before resuming training for the above battles. Long intends to be back from the East Sunday in ample time to go behind Sammy Mandell at East Chicago Monday night.

Another match that is being considered by Long is a ten-rounder with Ernie Gooseman, the San Diego featherweight. Jim Mullen wants this one for Aurora. A hitch in the weight is holding up the signing of articles.

Judge Pryor Wins Feature Tia Juana Race

[EXCLUSIVE DISPATCH]

SAN DIEGO, April 17.—Judge Pryor, from the stable of Col. Baker, running the five furlongs in the fast time of one minute flat, won the feature race at Tia Juana track today, while Rondelle from the same barn placed. The show went to My Reverie, who has not been out for some time.

Pompadore, an extreme outsider that would have paid record odds, gave the fans a thrill in the seventh race by running in front of a large field for the first three-quarters of the mile-and-one-half race. Pompadour tired, however, and finished far back. Martha L got the final decision. The summaries:

First race, four furlongs: Athelsen (Smith) won; Mt. Shasta (Fator) second; Sea God (Baker) third. Time, :49.

Second race, six furlongs: Betty Aiden (Baker) won; Harby Cain (Neal) second; Collision (Ellis) third. Time, 1:15.

Third race, one mile: Miss Paige (Ellis) won; Miss Fryer (Abel) second; Joe Tad (Frey) third. Time, 1:42 2-5.

Fourth race, five and one-half furlongs: Rhonka Bradley (Abel) won; Combuster (Smith) second; Cherokee Lee (Fator) third. Time, 1:06 1-5.

Fifth race, five furlongs: Judge Pryor (Fator) won; Rondelle (Clark) second; My Reverie (Baker) third. Time, 1 min.

Sixth race, mile and one-sixteenth: War Winner (Clark) won; Tremline (Walter) second; Cowalendor (Smith) third. Time, 1:48 3-5.

Seventh race, mile and one furlong: Martha L (Ellis) won; Colonel Life (Frey) second; Great Sorles (Walter) third. Time, 1:55 1-5.

Eighth race, six furlongs: Nan McKinnon (Baker) won; Selim (Frey) second; Little Hop (Abel) third. Time, 1:15.

Ninth race, mile and seventy yards: Speedful (Abel) won; Sir Grade (Ellis) second; First Call (Frey) third. Time, 1:47 3-5.

TIGERS HELPLESS BEFORE SERAPH'S GREAT PITCHING

Vernon Unable to Get a Man as Far as Second Base; Twombly and Durst Hit Ball Again

BY ROBERT E. RAY

Charley Root proved to be the Moses that led the Angels out of the wilderness of defeat when he pitched Marty Krug's henchmen to a 3-to-0 victory over Vernon yesterday at Washington Park. Root had everything and allowed the Boy Scouts only two hits. Not a Vernon player reached second and only three got on base.

But Root had to pitch to win, for Jimmy Christian also turned in a fine game for the Tigers. Christian allowed only six hits and two runs in the eight innings he worked. Most any other time Christian's pitching would have brought victory.

The series now stands two games to one with the Tigers in the lead.

A crowd of 6500 fans turned out to witness the hurling duel. The Tigers and Angels are drawing splendid crowds and playing fast ball games. All three games have been over in less than an hour and thirty-five minutes.

Ray Jacobs, youthful Angel third-sacker, continued his sensational hitting, drawing two doubles in three times at bat yesterday. Jacobs has rapped out five doubles this week, all but one going against the left field fence.

For five and two-thirds innings Root hurled no-hit ball yesterday, then Mike Menosky rifled one to right center for the first hit off the Angel heaver. Charley Deal got the second hit in the seventh. Slade was the only other Tiger to reach first, drawing a walk in the third. All three men died on the initial sack.

WIN IN SIXTH

Los Angeles drove across the winning runs in the sixth when Twombly, Durst and Hood snapped out of their batting slump long enough to connect with Christian's offerings for a single, triple and double. Twombly started the rally by lacing out a single. McAuley sacrificed "Babe" to second, from where he ankled home on Durst's triple to right center. It was Durst's first hit in about twenty times at bat, but there's no denying that he picked a nice place to get it. Wally Hood then dropped a hit of the Lone State variety in back of second that went for a double, Durst romping across with the second tally.

Bill Essick sent in Rod Murphy and Chet Chadbourne to bat for Slade and Christian in the eighth, but the veterans couldn't do any more to Root than the younger Bengal generation. Both

(Continued on Page 2, Column 5)

Standings

PACIFIC COAST LEAGUE

	W.	L.	P.c.		W.	L.	P.c.
San Francisco	8	2	.800	Oakland	4	6	.400
Vernon	7	3	.700	Sacramento	4	6	.400
Salt Lake	6	4	.571	Seattle	3	7	.300
Los Angeles	6	4	.600	Portland	2	8	.200

Yesterday's Results

Los Angeles, 3; Vernon, 0.
San Francisco, 3; Oakland, 2.
Sacramento, 4; Portland, 3.
Salt Lake-Seattle, rain.

AMERICAN LEAGUE

	W.	L.	P.c.		W.	L.	P.c.
Detroit	2	0	1.000	New York	1	2	.333
Philadelphia	2	1	.667	Washington	1	2	.333
Boston	2	1	.667	St. Louis	1	2	.333
Chicago	2	1	.667	Cleveland	0	2	.000

Yesterday's Results

Philadelphia, 4; Washington, 3.
Boston, 9; New York, 1.
Chicago, 6; St. Louis, 3.
Detroit-Cleveland, rain.

NATIONAL LEAGUE

	W.	L.	P.c.		W.	L.	P.c.
Boston	1	0	1.000	Cincinnati	1	1	.500
New York	2	1	.667	Brooklyn	1	2	.333
Chicago	2	1	.667	St. Louis	1	2	.333
Pittsburg	1	1	.500	Philadelphia	0	1	.000

Yesterday's Results

New York, 3; Brooklyn, 2.
Chicago, 7; St. Louis, 4.
Pittsburg-Cincinnati, rain.
Boston-Philadelphia, rain.

AMERICAN ASSOCIATION

St. Paul, 5; Louisville, 3.
Indianapolis, 17; Minneapolis, 10 (13 innings.)
Other games postponed, rain.

SOUTHERN ASSOCIATION

Atlanta, 16; Chattanooga, 4.
Nashville, 9; Birmingham, 4.
New Orleans, 3; Mobile, 2.
Little Rock, 8; Memphis, 6.

INTERNATIONAL LEAGUE

Baltimore, 7; Buffalo, 6.
Rochester, 5; Jersey City, 1.
Toronto, 5; Newark, 5.
Syracuse at Reading, rain.

WESTERN LEAGUE

Oklahoma City, 3; Des Moines, 2.
Wichita, 9; Lincoln, 2.
Denver, 10; Tulsa, 2.
Omaha, 6; St. Joseph, 1.

BEGIN GRID WORK

[BY A. P. NIGHT WIRE]

PULLMAN (Wash.) April 17.—Spring football training was instituted at Washington State College here today and will continue over a three weeks' period. Assistant Coach Hack Applequist announced the practice would consist mainly of kicking and passing.

Where Do You Buy Your Clothes?

We are featuring two exceptional new models for the up-and-coming fellow. "Cockney" is a single-breasted suit; "Lipton" is double-breasted. Both are in gray flannel with a broken stripe and just as English as their names imply. You know, the blunt vest, short and loose coat, plaited trouser waist, etc. Typical Jepson values at $45 and $50. Ask for them.

JEPSONS'
Clever Clothes
742 SOUTH BROADWAY
[Next to Morosco Theatre]

4-WHEEL BRAKES
n $1625, Coupe $2325, Sedan $2455, Roadster $2060
Rickenbacker 6
A CAR WORTHY OF ITS NAME

Built and sponsored by men of the highest ideals and incorporated in its design more worth-while, practical, down-to-the-minute features than can be found in any other car, the Rickenbacker 6 RECOGNIZES NO COMPETITION and it truly awakens the keenest desire of possession.
One-third down and the balance in eighteen equal monthly payments, and the further fact that the car is completely equipped—including front and rear bumpers, automatic windshield wiper, transmission lock, windshield side wings, motometer, extra tire and cover, state license fee—all for the advertised price delivered here in Los Angeles, makes it easier for you to own a Rickenbacker.
Open Evenings Until 9—Sundays, 9 A. M. to 12:30
LEON T. SHETTLER CO
ESTABLISHED 1907
A Live Dealer Will Sell You a Live Car
FIGUEROA—16th—AT last 9011
IT WILL NOT SKID

MAXIME TROPHY

Mrs. Ike Wentworth won her fourth claim on the Maxime trophy in competition with other women golfers at the municipal links Wednesday, scoring 103-12-91. Mrs. E. Owens was second, 120-22-98, while Mrs. J. S. Thompson was third, 128-24-104.

A match play against par sweepstakes was held at the Sunset Canyon Country Club yesterday, Mrs. Charles Perry winning with 13 points. Mrs. C. K. Smithly was second with 11 points, while Mrs. J. N. Thompson, Mrs. Zion and Mrs. Wentworth tied for third with 9 points each.

EL CABALLERO

Members of the newly organized El Caballero Country Club will celebrate the successful launching of the club with a big "get-together" on the club grounds Saturday at 2 o'clock.

At this time the club will formally open Coon-Skin Cabin, a famous old landmark of the estate, as temporary clubhouse and headquarters. The cabin, one of the very few log houses in the Southland, was built a few years ago by the late Gen. Harrison Gray Otis as a rendezvous for his comrades of the G.A.R. The cabin is to be preserved indefinitely as a nineteenth-hole feature of the new club, and from Saturday on it will be available for the use of the club members.

Under the direction of the house committee, consisting of Edgar Rice Burroughs, H. H. Merrick, M. H. Adamson, William B. Guyton and Irving R. Smith, the cabin has been furnished in rustic style and will be presided over by an old-fashioned Aunt Jemima colored woman, who will specialize in providing Andrew Jackson dinners and luncheons for the club members. Her first appearance will be made Saturday, to regale the long list of new members who have been invited to the opening. After luncheon the golf committee, under the leadership of L. W. Craig and Architect George C. Thomas, Jr., will be guided over the "layout" of the golf course, plans for which are now about complete. Rex B. Goodcell, president of the club, will be master of ceremonies.

GODSCHAUX VS. McHUGH

Frank Godschaux of New Orleans had tough sledding in his match with W. W. Leithead, who was only one down at the turn and carried his talented opponent to the seventeenth green before accepting defeat, 2 and 1. Johnny McHugh, State champion, won from R. E. Hunter, 4 and 3, being six holes to the good at the halfway point. He meets Godschaux this morning in the feature match of the second round, and is expected to turn in a victory.

Harold Thompson, the Oakmont youngster, finally defeated J. L. Mothershead on the seventieth hole, scoring a birdie four to turn the trick. His victory probably won't do him much good, however, as he runs into Von Elm today. Fred Wright faces W. W. Campbell in another interesting match.

The tournament committee made a change in the schedule yesterday. Instead of playing the finals in the championship flight Sunday the match will take place Monday, due to the fact that Sunday is Easter. Other finals will be played tomorrow over eighteen holes. Two rounds of play are scheduled for today.

Championship flight matches today:
George Von Elm vs. Harold Thompson.
Fred Wright vs. W. W. Campbell.
Harlow Hurley vs. Jack Neville.
Frank Doland vs. Dr. Paul Hunter.
Willis Hosier vs. E. H. Sawyer.
Fred LaBlonde, Jr., vs. H. I. Ingersoll.
Frank Godschaux vs. J. McHugh.
Harley Moore vs. C. P. Erdman.
Yesterday's results:
Championship flight, starting time today 10 a.m.
George Von Elm defeated C. E. Smoot, 4 and 3.
Harold Thompson defeated J. L. Mothershead, 20 holes.
Fred Wright defeated Gordon Williams, 6 and 5.
W. W. Campbell defeated R. G. MacNaughton, 5 and 4.
Harlow Hurley defeated C. M. Ransom, 4 and 2.
Jack Neville defeated Hugh Kirk, 5 and 3.
Frank Doland defeated Howard Hearin, 2 and 1.
Dr. Paul Hunter defeated J. K. Wetherby, 5 and 4.
W. I. Hunter defeated H. B. Ingalls, 4 and 3.
E. H. Sawyer defeated E. N. Wright, 5 and 4.
Fred LaBland, Jr., defeated R. H. Flaksbier, 2 and 1.
H. I. Ingersoll defeated Fred Hicks, 1 up.
Frank Godschaux defeated W. W. Leithead, 2 and 1.
J. McHugh defeated R. E. Hunter, 4 and 3.
Harley Moore defeated C. G. Latham, 3 and 2.
C. P. Erdman defeated E. S. Armstrong, 1 up.
President's cup flight, starting time today 10:30 a.m.
Samuel Dalzell defeated Russel Thompson, 3 and 2.
Roy Pickford defeated R. D. Skelly, default.
Dick Smith defeated Robert Tatum, 19 holes.
George D. Haggard defeated L. M. Arnell, 3 and 2.
W. P. Herbert defeated Frank Chaffee, 19 holes.
Leon Keller defeated H. D. Bullock, default.
C. B. Osborn defeated Arthur Thompson, 4 and 3.
A. B. Cosby defeated L. P. Ferguson, 6 and 4.
Vice president's cup, starting time today 9:30 a.m.
J. J. Doran defeated D. S. Chisholm, 1 up.
W. R. Fawcett defeated G. E. Dale, 19 holes.
L. C. Conrad, bye.
Norman Lawson defeated A. W. Maine, default.
R. A. Hughes defeated E. Everett, Jr., 4 and 3.
Lee Newton, bye.
H. N. H. Wentworth, bye.
W. S. Dickinson defeated G. S. Hodge, 3 and 1.

Garcia and Eddie Anderson Mi . at Hollywood Tonight

FEATHERS DRAW PACKED HOUSE

Legion Card Likely to Jam Popular Arena

Jimmy Hackley Meets Young Datto in Wind-up

Benny Kilroy and Tom Carter in Special Event

With Franklin Garcia and Eddie Anderson, both topnotch featherweights, milling in the feature event at the Hollywood American Legion stadium tonight, it's far from folly to predict that Manager Si Masters will for just about the twentieth successive week cast his eyes over a jammed and overflowing house.

Garcia has boxed twice at Hollywood since his return from the East a couple of months ago, outpointing Joe Gorman of Portland in the first bout, and dishing Dandy Dillon the loser's end in the second.

DREW WITH GRIFFIN

Anderson recently boxed a fast draw with Dandy Dick Griffin before the Movie City folk, and ever since the fans have wanted to see him in action again. Although since that bout he dropped a verdict to Stewart MacLean at Vernon, he gave away several pounds to Mike Collins's boy and made a good fight of it, despite the handicap.

MacLean pursues an entirely different style of attack than Garcia, in that he delights in forcing the going. It was his aggressive tactics that worried Anderson, and with Garcia just about as lacking in the aggressive department as any boxer possibly could be, Eddie may find the local featherweight an easier opponent to square off with. Garcia, however, boxes well and can punch dangerously with both hands. At all odds it looks as though Tom Kennedy has arranged a feature in which there will be more than just usual interest.

HACKLEY VS. DATTO

Jimmy Hackley, hard-hitting U.S.S. Procyon lightweight, will encounter Young Datto, the Filipino battler, who has been going well at Vernon of late, in the semi-wind-up. This bout is in the A.A. division of the lightweight tournament for the Pacific Coast title now being staged at Hollywood. The belt to go to the winner of the tournament is now on display in the windows of Feagen & Co., jewelers who designed it.

Benny Kilroy tackles Tommy Carter, who upset Billy Young last week, in the special event. Frankie Novey meets Benny Diaz at 115 pounds; Tommy White and Sammy Ciminnelli mix at 145 pounds; Joe Pimenthal mills with Kid Dallas at 118 pounds, and Pedro Villa opens the show against Bud Hanlon.

MEETS GARCIA

Eddie Anderson, classy eastern featherweight, who tackles Frankie Garcia in the feature at the Hollywood American Legion stadium tonight. This match marks the first meeting of the pair.

Oxy Athletes Arrive Safely at Lawrence

[EXCLUSIVE DISPATCH]

LAWRENCE (Kan.) April 17.—Coach Joe Pipal and his Occidental College track team from Los Angeles, Cal., arrived here this morning for the annual Lawrence Relays. The Tiger mentor pronounced his athletes in good shape following their long trip from the Pacific Coast.

The team worked out on the local track this afternoon and found it fast. Pipal in an interview said he was surprised to learn of the amount of speedy competition his men would encounter, not only in the individual races but also in the relay events.

MARQUIS POPULAR AS AMATEUR BOXER

LONDON, April 17.—The Marquis of Clydesdale, the gamest young sporting peer in England, has been taking his ups and downs with the ordinary mortals as a contestant in an amateur boxing association's championship.

In his first fight the Marquis met a youngster from the Dunlop Boxing Club in Birmingham and gained a decision on the referee's vote when the judges disagreed. In the semifinals, however, his lordship was beaten on points by an Army sergeant.

Clydesdale, however, proved he possessed a true fighting spirit, for he carried the fight to his opponent. His mother, the Duchess of Hamilton, approves his sporting proclivities and often watches him fight.

Wisconsin May Enter Crew at Poughkeepsie

[EXCLUSIVE DISPATCH]

MADISON (Wis.) April 17. Rowing, once a popular sport at Wisconsin University, is coming back into favor with the possibility that a badger crew will be entered at the annual intercollegiate regatta at Poughkeepsie in June, the first time in ten years.

A shell of the latest design is being shipped to Wisconsin from the State of Washington, the same type of boat as purchased by Yale and other colleges. Due to the lateness of the opening of the lakes, a Wisconsin shell has not been on the water, with the exception of one time this year, but Coach Vail promises that within a week the work of selecting and rejecting crew material will be on.

ANNOUNCE SCHEDULE

[EXCLUSIVE DISPATCH]

REDLANDS, April 17.—The Sunday-school indoor baseball league has been formed here and the schedule fixed as follows: May 2, Congregational vs. Yucaipa; May 5, Presbyterians vs. Congos; May 9, Methodist vs. Yucaipa; May 12, Christians vs. Baptists; May 13, Congos vs. Methodists; May 16, Presbyterians vs. Yucaipa; May 19, Congos vs. Baptists; May 20, Methodists vs. Christians; May 23, Presbyterians vs. Baptists; May 26, Christians vs. Congos; May 27, Baptists vs. Yucaipa; June 2, Presbyterians vs. Christians; June 3, Christians vs. Yucaipa; June 6, Presbyterians vs. Methodists.

Habit Persists

Felicia: Isn't Mr. Luvvum an absurd person? Whenever he talks to me he always begins with "Fair lady."

Maud: Oh, that's only force of habit. You see he used to be a bus conductor.

HOLLYWOOD LEGION STADIUM
EL CENTRO—HOLLYWOOD BLVD. PHONE HOLLY
BOXING
MAIN EVENT
Frankie Garcia vs. Eddie Anderson
SEMI-WINDUP
Young Datto vs. Jimmy Hackley
7—HIGH CLASS BOUTS
LARGEST ATTENDANCE—LADIES IN THE U.S.
Prices 1, 2, 3 Tonight at 8

SEALS BEAT OAKS

[BY A. P. NIGHT WIRE]

OAKLAND, April 17.—Kuns, former Sacramento pitcher, made his first appearance on the mound for the Oakland Coast League baseball team here today, and pitched a good game, but Mitchell pitched a better for San Francisco, and the Seals won, 3 to 2. Valla, Seals centerfielder, made one hit, thus keeping up his record of getting one or more hits in every game this season. Score:

San Francisco	AB	R	H	O	A	Oakland	AB	R	H	O	A
Kelly,lf	4	0	0	0	0	Adams,2b	4	0	1	1	2
Valla,cf	4	1	1	8	1	Brubaker,ss	4	1	2	1	5
Mulligan,3b	4	0	0	1	2	Cooper,cf	4	0	1	2	0
Hendryx,rf	3	1	2	2	0	Cather,lf	4	0	2	0	0
Ellison,1b	4	1	2	15	0	Guisto,1b	4	0	2	13	0
Flamper,2b	4	0	0	3	6	Lafayette,rf	3	1	0	1	1
Rhyne,ss	3	0	2	1	5	Maderas,3b	4	0	2	0	4
Yelle,c	3	0	1	2	0	Read,c	3	0	0	3	1
Mitchell,p	4	0	0	0	2	Kuns,p	3	0	0	0	0
						Baker,x	1	0	0	0	0
						Johnson,xx	0	0	0	0	0
Totals	33	3	8	27	16	Totals	34	2	10	27	20

x—Batted for Lafayette in ninth.
xx—Ran for Guisto in ninth.

SCORE BY INNINGS

	1	2	3	4	5	6	7	8	9	
San Francisco	0	0	0	1	0	0	2	0	0	3
Base hits	0	0	1	2	1	0	3	1	0	8
Oakland	1	0	0	1	0	0	0	0	0	2
Base hits	3	1	1	2	1	1	0	0	1	10

SUMMARY

Errors—Rhyne, 2; Kuns. Runs responsible for—Mitchell, 1; Kuns, 2. Struck out—By Mitchell, 2; by Kuns, 3. Bases on balls—Off Kuns, 3. Stolen bases—Cooper, Valla. Home run—Ellison. Three-base hit—Brubaker. Two-base hits—Maderas, Cather. Runs batted in—Cooper, Hendryx, Maderas, Ellison, 2. Caught stealing—Ellison. Double plays—Rhyne to Flashkamper to Ellison, 2; Flashkamper to Ellison. Left on bases—San Francisco, 6; Oakland, 5. Time of game—1h. 35m. Umpires—Finney and Reardon.

SACS RALLY TO WIN

[BY A. P. NIGHT WIRE]

SACRAMENTO, April 17.—Sacramento staged a ninth-inning rally here today and defeated Portland by a score of 4 to 3. Eddie Hemingway, breaking into the game for the first time this season, led off with one gone in the ninth, batting for Rohwer, with a single to left and went to third when Siglin singled to right. He scored when Schang punched a safe blow over short, tying the score. Cochran followed with a double to right, scoring Siglin from second with the winning run.

Hughes replaced Prough in the seventh and was lifted to allow Koehler to bat for him in the eighth. Thompson pitched out the ninth inning, and gets credit for both Solon victories for the series. Score:

Portland	AB	R	H	O	A	Sacramento	AB	R	H	O	A
Benton,ss	5	1	1	3	3	Kopp,lf	[illegible]	[illegible]	[illegible]	[illegible]	[illegible]
McCann,2b	4	1	1	3	2	Rohwer,3b	[illegible]	[illegible]	[illegible]	[illegible]	[illegible]
High,rf	5	0	3	1	0	Siglin,2b	[illegible]	[illegible]	[illegible]	[illegible]	[illegible]
Poole,1b	4	0	2	13	1	Schang,c	[illegible]	[illegible]	[illegible]	[illegible]	[illegible]
Wolfer,cf	4	0	1	0	0	Cochran,rf	[illegible]	[illegible]	[illegible]	[illegible]	[illegible]
Gressett,lf	4	0	1	3	0	Mo'witz,1b	[illegible]	[illegible]	[illegible]	[illegible]	[illegible]
Distil,3b	4	0	1	0	2	Brown,cf	[illegible]	[illegible]	[illegible]	[illegible]	[illegible]
Daily,c	3	0	2	2	3	McGinnis,ss	[illegible]	[illegible]	[illegible]	[illegible]	[illegible]
Winters,p	2	0	0	0	3	Prough,p	[illegible]	[illegible]	[illegible]	[illegible]	[illegible]
Miller,x	1	0	0	0	0	Hughes,p	[illegible]	[illegible]	[illegible]	[illegible]	[illegible]
Query,c	0	0	0	0	0	Koehler,xx	[illegible]	[illegible]	[illegible]	[illegible]	[illegible]
Cox,xx,cf	0	0	0	0	0	Thompson,p	[illegible]	[illegible]	[illegible]	[illegible]	[illegible]
W'sel,xxx,lf	1	0	0	1	0	H'way,xxx	[illegible]	[illegible]	[illegible]	[illegible]	[illegible]
Ken'thy,s	1	0	0	0	0						
Brazill,1b	1	0	0	0	0						
Totals	38	3	13	25	13	Totals	34	4	14	27	13

x—Ran for Daily in seventh.
xx—Batted for Poole in ninth.
xxx—Batted for Wolfer in ninth.
s—Batted for Gressett in ninth.
ss—Batted for Hughes in eighth.
sss—Batted for Rohwer in ninth.
One out when winning run scored.

SCORE BY INNINGS

	1	2	3	4	5	6	7	8	9	
Portland	[illegible]	[illegible]	[illegible]	[illegible]	[illegible]	[illegible]	[illegible]	[illegible]	[illegible]	3
Base hits	[illegible]	[illegible]	[illegible]	[illegible]	[illegible]	[illegible]	[illegible]	[illegible]	[illegible]	13
Sacramento	[illegible]	[illegible]	[illegible]	[illegible]	[illegible]	[illegible]	[illegible]	[illegible]	[illegible]	4
Base hits	[illegible]	[illegible]	[illegible]	[illegible]	[illegible]	[illegible]	[illegible]	[illegible]	[illegible]	14

SUMMARY

Errors—Benton, McCann, 2; Winters. Innings pitched—By Prough, 6 2-3; by Hughes, 1 1-3. Credit victory to Thompson. Runs responsible for—Prough, 3; Winters, 3. Struck out—By Prough, 1; by Winters, 2; by Thompson, 1. Bases on balls—Off Hughes, 1; off Winters, 3; off Thompson, 1. Stolen bases—Daily, McCann, Kopp, Siglin, Query. Three-base hit—Wolfer. Two-base hits—High, Cochran, 2; McGinnis, Daily. Sacrifice hits—Siglin, 2; Winters, Brown. Double plays—Siglin to McGinnis to Mo'witz; Poole to Benton. Time of game—2h. Umpires—Carroll and Casey.

TODAY IN COAST LEAGUE CIRCLES

1923—By hitting a home run off Hasse of Los Angeles in the ninth inning, Van Varyan of Seattle was responsible for the only run of the game. Gardner was the winning twirler.

1920—Salt Lake found Harry Gardner of Seattle for sixteen hits, winning 14 to 4. Marty Krug, Bee second sacker, had a busy day with thirteen chances offered him, of which he missed three.

1920—San Francisco made ten singles off Harry Krause of Oakland and scored nine runs before the side was retired in the first inning. The Seals won 10 to 2, before 15,000 Oakland fans.

1920—Vernon applied the whitewash brush to Los Angeles twice, winning the morning game 3 to 0 and the afternoon encounter 4 to 0. Art Fromme and Willie Mitchell were the calcimine artists, the former permitting four hits and the latter allowing five.

1906—Pacific Coast League was brought practically to a standstill because of the San Francisco earthquake. Pat Donahue, Oakland catcher, broke both legs in jumping from a hotel window.

1905—San Francisco and Oakland played a fifteen-inning scoreless tie game.

1885—George Edward Lewis, Salt Lake manager-outfielder, born in San Francisco.

1880—Sam Crawford, former Los Angeles outfielder, born in Wahoo, Neb.

AVERAGES FOR COAST LEAGUE

BATTERS

	G.	A.B.	H.	P.A.
Lewis, Salt Lake	8	30	20	.667
Baker, Oakland	6	21	12	.571
Lindimore, Salt Lake	8	35	17	.486
Sheehan, Salt Lake	8	35	17	.486
Cox, Portland	8	22	10	.455

HOME RUNS

Lewis, Salt Lake	[illegible]
Fredericks, Salt Lake	[illegible]
Brubaker, Oakland	[illegible]
Lindimore, Salt Lake	[illegible]
Hood, Los Angeles	[illegible]

PITCHERS

	W.	L.	P.c.
Shellenback, Vernon	2	0	1.000
Root, Los Angeles	2	0	1.000
Geary, San Francisco	2	0	1.000
Penner, Vernon	2	0	1.000
Mails, Oakland	2	0	1.000
Hulvey, Salt Lake	2	0	1.000

Compiled by Les Moriarty.

ILLINOIS VARSITY WORKOUT IN OVAL

[BY A. P. NIGHT WIRE]

BERKELEY, April 17. — The University of Illinois track team, which will meet the University of California Saturday, went through workouts again today on the California oval here.

Coach Harry Gill of Illinois has made no predictions, but he has reason to be optimistic, because of the number of stellar performers he has brought west this year. The Illini have a score to settle with the Californians, since the latter have won the last two dual meets between these universities.

Since Gill began coaching Illinois track teams, in 1904, they have won eighty-five meets, lost fourteen and tied two.

JAP COLLEGE BOYS WIN FROM AMERICANS

[BY A. P. NIGHT WIRE]

TACOMA (Wash.) April 17.—Playing in a drizzling rain, the Meiji University team, intercollegiate champions of Japan, scored its first victory on its invasion of the United States by defeating the Sixth-avenue club of the Tacoma City League, 7 to 3, here this afternoon.

Yasuda, Japanese pitcher, held the Tacoma semipros to five hits, while his teammates collected eight hits off Fitzsimmons and Schultz.

GO SIGHTSEEING

[BY A. P. NIGHT WIRE]

SANTA CRUZ, April 17.—California high school principals, holding their annual convention here, spent this afternoon on a sightseeing trip. Prof. Edward Cubberly of Stanford University, was the principal speaker this morning.

CHANCE STAYS IN BED

White Sox Boss in Hospital for Ten Days, Misses First Road Trip

[EXCLUSIVE DISPATCH]

CHICAGO, April 17.—Frank Chance, manager of the White Sox, will remain in the hospital for at least ten days. There is no chance for the pilot to accompany his team on its first road trip, which begins Tuesday night. This was the opinion expressed today by Dr. Phillip Kreuscher, club physician, who was with the manager at the Mercy Hospital during the forenoon.

"Manager Chance is getting along fine," said Dr. Kreuscher, "but we don't want him to rush out before he is ready. The sinus operation was a good thing for the patient. I am not prepared to say that this infection is entirely at the bottom of his asthma, but we expect that it will help.

"So far as being ill is concerned there is nothing much the matter with Chance. He is really in good physical condition, but naturally, the fact that he finds it hard to breathe interferes with his work. I don't expect him to join the team in the next ten days, as it is no use to take any chances."

DEAN DELIVERS IN DEBUT

McGraw's $50,000 Projector Eases off Some of Cost Price by Baffling Dodger Sluggers

[BY A. P. NIGHT WIRE]

NEW YORK, April 17.—Wayland Dean, McGraw's $50,000 pitching recruit, got off to an auspicious start here today in the New York Nationals 3-to-2 victory over Brooklyn. Dean engaged in a brilliant twirling duel with Vance which was decided in the tenth inning on singles by Groh, Frisch and Kelly.

Johnston and Fournier hit Dean for home runs in the first inning, but the youngster quickly settled, only two hits being made off him after the third inning. A home run by Groh tied up the score in the fifth inning for the Giants. Score:

Brooklyn	AB	R	H	O	A	New York	AB	R	H	O	A
Nels,cf	5	0	0	4	0	S'worth,cf	4	0	0	1	0
Johnston,3b	3	1	1	3	0	Groh,3b	5	2	2	1	2
Wheat,lf	4	0	1	0	0	Frisch,2b	5	1	2	1	5
Fournier,1b	3	1	1	8	0	Young,rf	2	0	1	4	0
Griffith,rf	4	0	0	0	0	Meusel,lf	5	0	1	2	0
Deberry,c	3	0	1	6	0	Kelly,1b	5	0	2	10	2
Klugman,2b	4	0	1	0	4	Jackson,ss	4	0	0	4	1
Jones,ss	4	0	1	2	4	Snyder,c	4	0	1	5	1
Vance,p	3	0	0	0	2	Dean,p	4	0	0	2	3
Totals	33	2	6	29	10	Totals	38	3	9	30	14

Two out when winning run scored.

SCORE BY INNINGS

Brooklyn	2	0	0	0	0	0	0	0	0	0	2
New York	1	0	0	0	1	0	0	0	0	1	3

SUMMARY

Two-base hit—Frisch. Home runs—Johnston, Fournier, Groh. Stolen base—Frisch. Double plays—Frisch to Kelly; Kelly to Jackson to Dean; Kelly to Snyder. Left on bases—New York, 10; Brooklyn, 5. Bases on balls—Off Dean, 3; off Vance, 4. Struck out—By Dean, 2; by Vance, 6. Hit by pitcher—By Dean, Fournier. Wild pitch—Vance. Umpires—Sweeney, Quigley and Hart. Time of game—1h. 45m.

CUBS BRUISE PILL

[BY A. P. NIGHT WIRE]

ST. LOUIS, April 17.—The Chicago Cubs hit Sherdel often and timely today and defeated the St. Louis Cardinals, 7 to 4, giving Chicago two victories in three games played. Bottomley hit a homer over the right-field bleachers for his first hit of the season. Grantham got a home run, double and two singles in five times up. The score:

Chicago	AB	R	H	O	A	St. Louis	AB	R	H	O	A
Statz,cf	[illegible]	[illegible]	[illegible]	[illegible]	[illegible]	Flack,rf	3	1	0	2	1
Adams,ss	[illegible]	[illegible]	[illegible]	[illegible]	[illegible]	Smith,lf	4	0	0	4	0
G'ntham,2b	[illegible]	[illegible]	[illegible]	[illegible]	[illegible]	Hornsby,2b	4	2	1	1	1
Grimes,1b	[illegible]	[illegible]	[illegible]	[illegible]	[illegible]	B'tomley,1b	4	1	2	11	0
Friberg,3b	[illegible]	[illegible]	[illegible]	[illegible]	[illegible]	Freigau,3b	5	0	0	1	1
Miller,lf	[illegible]	[illegible]	[illegible]	[illegible]	[illegible]	Mueller,cf	4	0	0	1	0
Vogel,rf	[illegible]	[illegible]	[illegible]	[illegible]	[illegible]	Bell,ss	4	0	1	3	1
O'Farrell,c	[illegible]	[illegible]	[illegible]	[illegible]	[illegible]	Holm,c	3	0	1	4	2
Kaufman,p	[illegible]	[illegible]	[illegible]	[illegible]	[illegible]	Sherdel,p	3	0	1	0	3
Jacobs,p	[illegible]	[illegible]	[illegible]	[illegible]	[illegible]						
Totals	39	7	17	27	10	Totals	34	4	6	27	9

SCORE BY INNINGS

	1	2	3	4	5	6	7	8	9	
Chicago	[illegible]	[illegible]	[illegible]	[illegible]	[illegible]	[illegible]	[illegible]	[illegible]	[illegible]	7
St. Louis	[illegible]	[illegible]	[illegible]	[illegible]	[illegible]	[illegible]	[illegible]	[illegible]	[illegible]	4

SUMMARY

Errors—Grantham, Kaufman, Holm. Two-base hits—Kaufman, Grantham, Vogel. Three-base hit—Hornsby. Home runs—Grantham, Bottomley. Sacrifice hits—Miller, Bottomley. Stolen bases—Statz, Friberg. Bases on balls—Off Kaufman, 6; off Sherdel, 1. Struck out—By Sherdel, 3; by Kaufman, 1. Hits—Off Kaufman, 6 hits, 4 runs, in 8 innings, none out in ninth; off Jacobs, no hits, no runs, in 1 inning. Left on bases—St. Louis, 10; Chicago, 7. Time of game—2h. 14m. Umpires—Powell, Moran and Pfirman. Winning pitcher—Kaufman.

YANKEES LACED

[BY A. P. NIGHT WIRE]

BOSTON, April 17.—Boston made it two out of three from the world champion Yankees by winning today's game, 9 to 1. Ferguson held the visitors to five hits while the Red Sox were hammering Hoyt, Roettger an dShields for fourteen hits for a total of nineteen bases. The score:

New York	AB	R	H	O	A	Boston	AB	R	H	O	A
Witt,cf	4	0	0	2		Flagst'd,cf	5	1	2	3	0
Dugan,3b	4	1	1	3		Wamby,2b	5	1	3	2	4
Ruth,lf	4	0	1	0		Veach,lf	3	1	0	2	0
Pipp,1b	3	0	1	12		Harris,1b	4	2	2	8	1
Meusel,rf	3	0	1	0		Boone,rf	5	2	2	0	0
Ward,2b	3	0	0	2	1	Shanks,3b	5	1	2	1	3
Schang,c	4	0	0	6		Lee,ss	3	1	2	3	0
Scott,ss	4	0	1	0		O'Neill,c	3	0	1	7	0
Hoyt,p	2	0	0	0	4	Ferguson,p	5	0	0	1	2
Hendrick,x	1	0	0	0	0						
Roettger,p	0	0	0	0	0						
Schields,p	0	0	0	0	0						
Totals	31	1	5	24	13	Totals	38	9	14	27	10

	1	2	3	4	5	6	7	8	9	
New York	0	0	0	1	0	0	0	0	0	1
Boston	0	2	2	0	0	1	0	4	x	9

SUMMARY

Errors—Ward, Schang, Scott. Two-base hits—Wamby, Shanks, Harris, O'Neill. Stolen base—Lee. Sacrifice hits—Lee, Veach. Double plays—Shanks to Wamby to Harris; Dugan (unassisted.) Left on bases—New York, 7; Boston, 13. Bases on balls—Off Hoyt, 3; Ferguson, 4; Roettger, 2; Shields, 2. Hits—Off Hoyt, 10 in 6 innings; off Roettger, 1 in 1-3 inning; off Shields 1 in
x—Batted for Hoyt in 7th.

SCORE BY INNINGS

2 innings. Struck out—By Hoyt, 2; Ferguson, 6; Shields, 3. Passed balls—O'Neill, Schang. Losing pitcher—Hoyt. Time of game—2h. 10m. Umpires—Connolly and Dineen.

ST. LOUIS CROWNED

[BY A. P. NIGHT WIRE]

CHICAGO, April 17.—Chicago hit opportunely behind Van Gilder's wildness and erratic support and defeated St. Louis, 6 to 3. George Connelly, Texas League recruit, pitched in fine form until the ninth inning, when he weakened and gave way to Ted Lyons. Ken Williams and Second Baseman McManus were ordered out of the game by Umpire Holmes for objecting to a decision at second base. The score:

St. Louis	AB	R	H	O	A	Chicago	AB	R	H	O	A
Tobin,rf	[illegible]	[illegible]	[illegible]	[illegible]	[illegible]	Mostil,cf	[illegible]	[illegible]	[illegible]	[illegible]	[illegible]
Gerber,ss	[illegible]	[illegible]	[illegible]	[illegible]	[illegible]	Hooper,rf	[illegible]	[illegible]	[illegible]	[illegible]	[illegible]
Sisler,1b	[illegible]	[illegible]	[illegible]	[illegible]	[illegible]	Collins,2b	[illegible]	[illegible]	[illegible]	[illegible]	[illegible]
Williams,lf	[illegible]	[illegible]	[illegible]	[illegible]	[illegible]	Sheely,1b	[illegible]	[illegible]	[illegible]	[illegible]	[illegible]
Evans,lf	[illegible]	[illegible]	[illegible]	[illegible]	[illegible]	Kamm,3b	[illegible]	[illegible]	[illegible]	[illegible]	[illegible]
McMa'n,2b	[illegible]	[illegible]	[illegible]	[illegible]	[illegible]	Barrett,lf	[illegible]	[illegible]	[illegible]	[illegible]	[illegible]
Rober'n,2b	[illegible]	[illegible]	[illegible]	[illegible]	[illegible]	McLel'n,ss	[illegible]	[illegible]	[illegible]	[illegible]	[illegible]
Jacobson,cf	[illegible]	[illegible]	[illegible]	[illegible]	[illegible]	Schalk,c	[illegible]	[illegible]	[illegible]	[illegible]	[illegible]
Severeid,c	[illegible]	[illegible]	[illegible]	[illegible]	[illegible]	Connolly,p	[illegible]	[illegible]	[illegible]	[illegible]	[illegible]
Ellerbe,3b	[illegible]	[illegible]	[illegible]	[illegible]	[illegible]	Lyons,p	[illegible]	[illegible]	[illegible]	[illegible]	[illegible]
Vangilder,p	[illegible]	[illegible]	[illegible]	[illegible]	[illegible]						
Bayne,p	[illegible]	[illegible]	[illegible]	[illegible]	[illegible]						
Bennett,x	[illegible]	[illegible]	[illegible]	[illegible]	[illegible]						
Totals	35	3	10	24	17	Totals	31	6	9	27	14

x—Batted for Bayne in 9th.

SCORE BY INNINGS

	1	2	3	4	5	6	7	8	9	
St. Louis	[illegible]	[illegible]	[illegible]	[illegible]	[illegible]	[illegible]	[illegible]	[illegible]	[illegible]	3
Chicago	[illegible]	[illegible]	[illegible]	[illegible]	[illegible]	[illegible]	[illegible]	[illegible]	[illegible]	6

SUMMARY

Errors—Tobin, McManus, Bayne, Collins. Two-base hits—Kamm, Sisler, Jacobson. Three-base hit—Jacobson. Home run—Jacobson. Struck out—By Connelly, 3; Vangilder, 2. Bases on balls—Off Vangilder, 3; Connelly, 6. Double plays—Connelly to Schalk to Sheely; Collins to McLellan to Sheely. Hits—Off Vangilder, 5 in 7 1-3 innings; off Connelly, 9 in 8 2-3 innings. Hit by pitcher—By Bayne (Sheely.) Time of game—2h. 10m. Umpires—Owens and Holmes.

MACKMEN GRAB

[BY A. P. NIGHT WIRE]

WASHINGTON, April 17.—Weather more suitable for football than baseball prevailed today for the third game of the season here, which Philadelphia won, 4 to 3. A mental slip by Zahniser, who threw to second instead of home when a double steal was essayed by the Athletics in the eighth inning gave Philadelphia its winning run. President Johnson of the American League was a spectator. The score:

Philadelphia	AB	R	H	O	A	Washington	AB	R	H	O	A
Dykes,2b	[illegible]	[illegible]	[illegible]	[illegible]	[illegible]	Judge,1b	[illegible]	[illegible]	[illegible]	[illegible]	[illegible]
Hale,3b	[illegible]	[illegible]	[illegible]	[illegible]	[illegible]	S. Harris,2b	[illegible]	[illegible]	[illegible]	[illegible]	[illegible]
Strand,cf	[illegible]	[illegible]	[illegible]	[illegible]	[illegible]	Rice,cf	[illegible]	[illegible]	[illegible]	[illegible]	[illegible]
Hauser,1b	[illegible]	[illegible]	[illegible]	[illegible]	[illegible]	Goslin,lf	[illegible]	[illegible]	[illegible]	[illegible]	[illegible]
Simmons,lf	[illegible]	[illegible]	[illegible]	[illegible]	[illegible]	Fisher,rf	[illegible]	[illegible]	[illegible]	[illegible]	[illegible]
Miller,rf	[illegible]	[illegible]	[illegible]	[illegible]	[illegible]	Prothro,3b	[illegible]	[illegible]	[illegible]	[illegible]	[illegible]
Galloway,ss	[illegible]	[illegible]	[illegible]	[illegible]	[illegible]	P'nbaugh,ss	[illegible]	[illegible]	[illegible]	[illegible]	[illegible]
Perkins,c	[illegible]	[illegible]	[illegible]	[illegible]	[illegible]	Ruel,c	[illegible]	[illegible]	[illegible]	[illegible]	[illegible]
Heimach,p	[illegible]	[illegible]	[illegible]	[illegible]	[illegible]	Zanniser,p	[illegible]	[illegible]	[illegible]	[illegible]	[illegible]
B'gartner,p	[illegible]	[illegible]	[illegible]	[illegible]	[illegible]	Ri'nbourg	[illegible]	[illegible]	[illegible]	[illegible]	[illegible]
D. Harris,p	[illegible]	[illegible]	[illegible]	[illegible]	[illegible]						
Totals	33	4	7	27	17	Totals	32	3	7	27	15

x—Batted for Zanniser in ninth.

SCORE BY INNINGS

	1	2	3	4	5	6	7	8	9	
Philadelphia	[illegible]	[illegible]	[illegible]	[illegible]	[illegible]	[illegible]	[illegible]	[illegible]	[illegible]	4
Washington	[illegible]	[illegible]	[illegible]	[illegible]	[illegible]	[illegible]	[illegible]	[illegible]	[illegible]	3

SUMMARY

Errors—Peckinpaugh. Two-base hits—Strand, Judge, Rixhburg. Stolen bases—Judge, S. Harris, Strand, Simmons, Hauser. Double plays—Prothro to S. Harris to Judge; Galloway to Hauser; Dykes to Galloway to Hauser. Left on bases—Philadelphia, 5; Washington, 8. Bases on balls—Off Zanniser, 2; off Heimach, 5; Baumgartner, 2. Hits—Off Heimach, 5 in 3 2-3 innings; Baumgartner, 2 in 4 innings and 1 batter; D. Harris, 1 in 1 1-3 innings. Hit by pitcher—By Zanniser (Miller). Struck out—By Heimach, 1; Baumgartner, 1; Zanniser, 2; D. Harris, 1. Winning pitcher—Baumgartner; losing pitcher, Zanniser. Umpires—Rowland, Evans and Nallin. Time of game, 2:05.

CHARLEY ROOT BLANKS TIGERS

(Continued from First Page)

popped to McAuley, who had previously made a brilliant stop and throw on Denny Murphy's slow bounder in the same inning.

CRUZ LASTS QUICK

Cecil Cruz was on the mound for the Bengals at the start of the ninth, while Jack Warner appeared at short. Cruz lasted quick and before the inning was over Essick sent in Ray Gilder and Penner, although the Angels scored only one run.

Jacobs started the ninth with a drive just inside the third-base line that went for two bases. Golvin walked and Gunther, who was back in at second for the Angels, sacrificed the runners along. Byler walked and that was all for Cruz. Root greeted Gilder with a long fly to Menosky, Jacobs coming in after the catch. Gilder then walked Twombly and the count was two balls and no strikes on McAuley when Essick derricked Ray for Penner. Penner's first offering was wide of the plate, but the next two were strikes. McAuley then grounded out to McDowell to end the inning.

Root retired Menosky, Gillespie and Blakesley in order in the last of the ninth. Tom Hughes will probably start for the Angels today, while either Sellers, Courtney or Cadore will mound for Essick.

Los Angeles	AB	R	H	O	A	Vernon	AB	R	H	O	A
Twombly,rf	4	1	1	3	0	Menosky,cf	4	0	1	4	0
McAuley,ss	4	0	1	2	5	Gillespie,rf	4	0	0	0	0
Durst,cf	4	1	1	4	0	Blakesley,lf	4	0	0	4	0
Hood,lf	4	0	1	4	0	Deal,3b	3	0	1	1	2
Jacobs,3b	3	1	2	0	1	M'Do'ell,1b	3	0	0	8	0
Golvin,1b	3	0	0	11	0	Griffin,2b	3	0	0	5	2
Gunther,2b	2	0	0	0	0	D. Murphy,c	3	0	0	2	2
Byler,c	2	0	0	3	0	Slade,ss	1	0	0	3	3
Root,p	3	0	1	0	0	Christian,p	2	0	0	0	2
						R. Murphy,x	1	0	0	0	0
						C'ourne,xx	1	0	0	0	0
						Warner,ss	0	0	0	0	0
						Cruz,p	0	0	0	0	1
						Gilder,p	0	0	0	0	0
						Penner,p	0	0	0	0	0
Totals	29	3	7	27	9	Totals	29	0	2	27	12

x—Batted for Slade in eighth.
xx—Batted for Christian in eighth.

SCORE BY INNINGS

	1	2	3	4	5	6	7	8	9	
Los Angeles	0	0	0	0	0	2	0	0	1	3
Base hits	1	1	1	0	0	3	0	0	1	7
Vernon	0	0	0	0	0	0	0	0	0	0
Base hits	0	0	0	0	0	1	1	0	0	2

SUMMARY

Error—Slade. Innings pitched—By Christian, 8; by Cruz, 1-3 plus; by Gilder, 1-3. Charge defeat to Christian. At bat—Off Christian, 28; off Cruz 1. Hits batted—Off Christian, 6; off Cruz, 1. Runs scored—Off Christian, 2; off Gilder, 1. Runs responsible for—Christian, 2; Cruz, 1. Struck out—By Root, 2; by Christian, 1. Bases on balls—Off Root, 1; off Christian, 2; off Cruz, 2; off Gilder, 1. Three-base hit—Durst. Two-base hits—Jacobs, 2; Root, Hood. Sacrifice hits—Gunther, McAuley, Root. Runs batted in—Hood, Durst, Root. Caught stealing—Jacobs, Gunther. Time of game—1h. 20m. Umpires—Phyle and Schaller.

METALLIC CLOUDS FLOATING IN SPACE

Throughout the vast supposed "emptiness" of space, there are clouds of extremely rare vapors of the metals, calcium and sodium.

This new theory has been presented to astronomers by Dr. J. S. Plaskett, director of the Dominion Astrophysical Observatory at Victoria, B. C., who recently announced his conclusions and offered his data to the Royal Astronomical Society in London.

For a long time it has been known that some of the very hottest stars, when their light was analyzed in the spectroscope, showed the presence of calcium that did not belong to the stars themselves. For the spectroscope revealed the fact that while the stars often had considerable velocities, the calcium seemed to be almost at rest. Moreover, this calcium persisted in appearing in just those stars where theories of stellar composition indicate it should not.

In explanation, some astronomers suggested that the stars are surrounded by an envelope of calcium gas beonging to the stars themselves. Others proposed that the calcium clouds were lying between us and the stars. The observations, however, were so meager and contradictory that no definite conclusions could be arrived at.

Dr. Plaskett's observations indicate that although extremely rare clouds of calcium and sodium vapor are lying around in space everywhere, they are only noticed in the neighborhood of stars. This is because surrounding these stars completely they intercept some of their light. The clouds appear to be perfectly at rest in space, acting as a sort of misty envelope of the stars, a space fog, which possibly can condense in spots and give rise to those peculiar dark nebulae which have long puzzled astronomers.—[Kansas City Star.

CRACK SWIMMERS MOTOR TO GOTHAM

[BY A. P. NIGHT WIRE]

SAN FRANCISCO, April 17.—Bernice Phelan, 15 years of age, aquatic star, her father and Phil Patterson, diver of the San Francisco Olympic Club, left here today by motor for New York, where Miss Phelan and Patterson will enter the Olympic games tryouts. Both are fancy divers. The party will stop en route for training at Multnomah Athletic Club in Portland, Or., and at the Illinois Athletic Club in Chicago.

A Good Reason

Having matters pretty much his own way, it was not difficult for the head of a flourishing financial institution to install his son just out of college as one of the vice-presidents of the concern.

"Big position for a boy," suggested a friend.

"Pretty fair."

"Why don't you start the youngster at the foot?"

"Because I don't think he'd ever get any farther," was the candid reply.—[Exchange.

The FLORSHEIM SHOE

To wear The Florsheim Shoe is to enjoy the refined style and faithful service that have made so many men Florsheim friends for good.

The shoe of superior quality for the man who cares

THE PARKWAY
One of our many attractive new styles
$10

Florsheim Shoe Stores
216 W. 5th St. Alexandria Hotel Bldg.
626 S. Broadway Orpheum Theater

buy your semi-soft collars in the NEW E&W COLLAR PACKET for style—convenience freshness cleanliness economy and wear

3 FOR $1 ALL GUARANTEED

AN UNQUALIFIED GUARANTEE

Backed by Fifty Years of Continuous Service to Discriminating Men

THE COLLARS contained in the E & W Collar Packet have four distinctive Earl & Wilson features:

1. The lock front band, originally introduced by Earl & Wilson and patented February 1, 1898. It keeps the collar neat at the top and prevents gaping and sagging.
2. Ample strength in the line of fold, where strength is needed.
3. Specially designed fabrics, as nearly indestructible as such fabrics can be made. After repeated trips to the laundry these collars will be softer, whiter and even more pleasing than when new.
4. A quality of texture and a method of manufacture which keep the collar upright without starch. (Many good laundries use a *very thin* starch to perfect the collar's finished appearance.)

Having these qualities, the collars are guaranteed, without qualification, to give the wearer entire satisfaction.

EARL & WILSON
TROY, N.Y.

Wholesale Distributing Branch
746 South Los Angeles St., Los Angeles

BASEBALL WASHINGTON PARK
TODAY—2:30 P.M.
LOS ANGELES vs. VERNON
Ladies Free Excepting Opening of Series, Saturdays, Sundays and Holidays.

FRIDAY MORNING.

ASCOT Easter Sun
BATHING QUEENS SPEED KINGS BATHING BEAUTY PARADE AND THE ATMOSPHERIC TABLEAU EASTER AT THE BEACH SPECTACULAR MOTORBIKE AND AUTO RACES

511 W. 10th St. Phone MAin Auto Club and all branches.

TIJUANA
$6.75 ROUND TRIP
Tijuana Specials leave Los Angeles every day at 7:00 and 8:00 a.m. Other cars leave L. A. daily at 9 a.m. and 1, 2, 4, 5:30, 7 and p.m.
Returning
Leave San Diego at 7, 8, 9, 10, 11 a.m. and 1, 3, 5, 7, 10:30 and 1 a.m.
Always Specify
"Motor Transit" Stages
UNION STAGE DEPOT
MEtropolitan 3850
6th and Los Angeles St.
"D" or "U" Car to Entrance.

NOW ready! The new Goodyear Heavy-Duty Cushion Truck Tire. More of that gripping All-Weather Tread. More of that lasting resilience. More of that low-cost mileage. A massive tire with the spring of a Goodyear Cushion and the wearing strength of a Goodyear Solid.

And we follow its performance with a service that brings out of it every mile of good wear built into it at the factory

Truck Tire Service Company,
1344 E. 5th St.
Wilcox Ave. & Santa Monica Blvd.

GOODYEAR

This Is a Used

A RETRAC

Thru misinformation we made a statement in our advertisement of Times to-wit:

"The State and U. S. G paying the cattle owners' will be more real money in fornia than ever."

We never at any time wish to m a public condition or the Re-Ne which we sell.

Therefore we are taking this opp gize to the State and U. S. Gover of Agriculture, for the above mis-

HENRY B. AYE
RE-NEW-ED BUICK SPEC
1114 So. Olive
Phones—MEtro. 5366—M

90-Day Guarantee

EIM SHOE

wear The Florsheim
e is to enjoy the refined
e and faithful service
have made so many men
rsheim friends for good.

The shoe of superior quality for the man who cares

THE PARKWAY
One of our many attractive new styles
$10

Florsheim Shoe

SCOT

BATHING BEAUTY PARADE AND THE MISS PEPPERIK TABLEAU
EASTER AT THE BEACH
SPECTACULAR MOTORBIKE
AUTO RACES

ILLIANA
$3.75 ROUND TRIP

e Stores
626 S. Broadway
Orpheum Theatre

buy your soft
rs in the NEW
OLLAR
ACKET
r style—
nvenience
reshness
eanliness
conomy
nd wear
FOR $1
ANTEED

Twice What Ads
First in service, highest in numbers, best in results.

This Is a Used Car Year

A RETRACTION

We misinformation we made an erroneous statement in our advertisement of April 17th in The Times to-wit:

"The State and U. S. Government are paying the cattle owners' losses. So there will be more real money in Southern California than ever."

We owe it at any time wish to mislead either about a public condition or the Re-New-Ed Automobiles which we sell.

Therefore we are taking this opportunity to apologize to the State and U. S. Government Department of Agriculture, for the above mis-statement.

HENRY B. AYERS CO.
RE-NEW-ED BUICK SPECIALISTS
1114 So. Olive St.
Phone—MEtro. 5366—MEtro. 3042.

10-Day Guarantee :: Easiest Terms

Lincoln Nine Will Give Other Teams Race for City Championship

COACH MALLETE HAS NICE TEAM

Railsplitters Sure to Finish Up in Front

Capable Mentor Has Many Vets on Hand for Season

Nolan and Newman Look Good on Mound

BY JOE BUSH

If you're interested in trying to pick out the winner of this year's City League baseball championship, don't overlook Frank Mallete's Lincoln outfit. The Railsplitters finished high in last season's race and loom up as dangerous contenders for the title this year.

Although there will be several new faces on the Orange and Black nine this year, most of the payers are fairly good hitters and are fast on the bases. Mallette expects this speed will win quite a few ball games.

Lincoln has a couple of capable twirlers in Milt Nolan, a clever right-hander who pitched last year, and Ben Newman, a freshman southpaw whom Mallete speaks well of. The Lincoln coach thinks that these two will be able to stand most of the rival prep batters on their respective ears when the season opens.

Bern Hafenfeld, who played third base last year, has been converted into a backstop, the position Mallete thought he would have a hard time filling when the veteran Luke Rotea was lost. But Hafenfeld has been coming along in great shape and has filled the bill nicely in practice tilts to date. Lefgren and Hall are also out for the catching berth and one of the pair might possibly beat Hafenfeld out of the first string job.

Morse Winters will be back at his old stand on first base, while Ralph Lampe is again at hand to guard the keystone bag. Both are excellent fielders and manage to bag their share of hits.

Eve Pusich, who played short last year, will hold down third base. Jim Rozelli is to be the Railsplitters' shortstop. These two lads are good hitters and the Lincoln mentor figures they will drive in not a few runs.

Mallete is well fixed for outfielders with Phil Alvarado in left, Jimmy Kizares in center and Clarence Jinks and Willie Backer in right. All are good fielders and specialize in hitting doubles over the short right field fence at Downey Playgrounds, the home grounds of the Railsplitters.

Lincoln opens the City League season against Sid Foster's Manual Arts squad.

ALEXANDER MEETS McGREER TONIGHT

Six fast boxing bouts will be reeled off for Compton fans tonight with Victor Alexander and Jack McGreer heading the card. McGreer is the young fellow from San Fernando who has been causing much discussion around boxing men. The "Valley Kid" has been socking them over regularly around the smaller clubs. Alexander is a big favorite at Compton, and the colored boy can do his stuff when called upon. Victor has yet to make a bad fight at the legion arena.

Jack Rogers, fast southpaw, will meet Joe Behan in the semi-windup. Rogers is subbing for Cimenelli, and is a better boy. He beat Billy Ketchel at San Diego recently. Ketchel fought several main events at Hollywood and San Pedro. Behan is a slugging sailor from Long Beach. Four other bouts will be on Matchmaker Braathen's card. They follow: Bud Hanlon vs. Young Nino, 118 pounds; Gus Williams vs. Jimmy Gould, 125 pounds; Billy Armstrong vs. Battling Brown, 145 pounds, and a fast curtain raiser. Earl Mohan will referee

STATE SENATOR SWING TALKS ON CITIZENSHIP

[LOCAL CORRESPONDENCE]

ONTARIO, April 17.—State Senator Ralph Swing was the speaker yesterday afternoon before members of the *Lions'* Club at their luncheon meeting at Hotel Casa Blanca. Senator Swing spoke on "The Duties of Citizenship" in which he urged the importance of voters acquainting themselves with measures before casting their ballots regarding them.

TO PLANT BASS AT BALDWIN

State Fish and Game Body Decides to Stock Lake With Game Fish

Sportsmen of Southern California will be greatly interested in the announcement made yesterday by the advisory committee of the State Game and Fish Commission, which has decided to plant bass in Baldwin Lake in the Big Bear Valley. This ends an agitation extending over a period of years, it was announced at the offices of the Big Bear Estates yesterday.

For years the Fish and Game Commission has opposed the planting of bass in mountain lakes on the theory that these fish will eradicate the trout. There has never been good fishing of any kind in Baldwin Lake and the Fish and Game Commission opposed placing bass in these waters because of the danger of these fish getting into Big Bear Lake, the source of the eggs that supply all of the San Bernardino mountain streams.

Several years ago, however, someone planted bass in Big Bear Lake and these fish are now rapidly increasing. Under these circumstances it has been decided there could now be no objection to making Baldwin Lake a bass region. Game Warden W. A. Malone agreed with the recommendation and will make the application for bass for the lake. The advisory committee, which met with the game warden, includes Mike Shumaker of Onthio, Kirk Vernon of Upland, Herbert Gowland of Redlands, Fred Brown of Highland, and W. H. Rogers of San Bernardino.

BOY OPERATORS USED TO SWEAR

SO TELEPHONE COMPANIES SOON REPLACED THEM WITH GIRLS

It is hard for the present generation to imagine a swearing telephone operator, but Miss Mary Beatrice Kennedy, New York's first woman exchange operator, says she got her job because the company has tired of firing its swearing boy operators.

In those days subscribers used to come down to the telephone office to fight the operators who had sworn at them and the company became so tired of the numerous complaints that it finally replaced the boys with young women.

Miss Kennedy recently celebrated her forty-fifth anniversary, she having entered the service in 1878. "In those days," she says, "Subscribers had the habit of calling up for all sorts of information. They used to ask 'How much are eggs selling for?'

"Calling a number was unheard of. Subscribers would simply ask for Smith's drug store or Jones' grocery, or this or that building or such and such a lawyer or merchant. I used to work from 8 in the morning until 6 at night. I lived in Jersey City. To get to work I took a horse-car to the river, ferry across, took another horse-car and then walked up six flights of stairs. It is different now, isn't it?"—[Telephone Press.

A True Fan

"He comes to see you every night."

"Yes," replied Miss Cayenne.

"He must be terribly in love."

"I fear not. Our radio outfit is the only one on which he has been able to get Havana."—[Washington Star.

HAUGDAHL SIGNS ENTRY

Scandinavian Speed King Says He's Good and Will Prove it in Open Competition Next Sunday

Sig Haugdahl is not going to take it on the "lam" for Chicago or any other inland seaport as has been reported. Instead, the pilot who beat Ralph De Palma by default is going to display the speed of his 183-inch Miller in the Easter Sweepstakes at Ascot Speedway Sunday afternoon.

The Norwegian will drive fifteen laps against a field of nine other are-devils including the belligerent Leon Duray, who has been on "Hug's" trail for the past two weeks. Haugdahl filed his entry late yesterday afternoon and announced that he intends giving the Ascot speed fans a series of demonstrations of just how good he really is. "This talk of bum sportsmanship on my part when I refrained from doing the 'after you, my dear Alphonse' stunt with De Palma last Sunday is all the bunk," said Sig last night.

"The reason De Palma broke up his rear end was because I was driving him into the turns far faster than his car could stand the strain of being driven. In another lap of that second heat I would have passed him. But, although I have an engagement to drive at the opening of the Hawthorne speedway in Chicago, I made up my mind to silence the knockers by remaining here for another week and entering open competition at Ascot on Easter Sunday.

"It will give me great pleasure to have De Palma enter the same race. I will also welcome the opportunity to give the crowd a line on the respective ability of Duray and myself. But I warn the anti-Haugdahl brigade that if its members go to Ascot to see me licked they had better stay at home." Haugdahl will also compete in the Ascot Helmet Dash, using the same car he drove against De Palma.

The huge swimming tank which was installed for use of Fred Cady's diving and swimming stars, was filled with water last night and many of the aquatic frolickers will do a few practice stunts from the springboard this afternoon. More than 200 bathing beauties will participate in the parade and atmospheric tableau "Easter at the Beach" which is to be staged just before the start of the first race on Sunday. Jewell Pathe is directing the affair and promises many noted film and bathing beauties will be in the line.

BEARS SET FOR ILLINOIS

[EXCLUSIVE DISPATCH]

UNIVERSITY OF CALIFORNIA, April 17.—Four major sport events will take place on track, diamond and tennis courts at the University of California Saturday, the 19th inst., annual university day. This year's university day is attracting the attention of not only California alumni, but also the college sport followers throughout the United States because of the intersectional dual track meet with the University of Illinois.

Two baseball games will be on the program for ball fans. In the morning the freshman swatters will cross bats with the Cardinal babe nine in the second game of their annual series. California Field will be the scene of the second varsity battle between the Stanford and California baseball nines in the afternoon.

Capt. Phil Bettens will lead the Bruin varsity racket wielders against the tanford netmen Saturday morning on the California courts. The Bruin varsity has several stars in its ranks among them Bud Chandler, runner-up to the national junior singles champion Irving Weinstein, who has won several Bay City tournaments and for two seasons won the Pacific Northwest championship, and Gerrie Stratford, who is Marin county champion. A California win is predicted.

PADDOCK RUNS HERE BUT ONCE

World's Sprint Champ Shows at Olympic Try-outs

Keith Lloyd and Cliff Argue Sure to Press Star

Phil Buckman Also Looms as Dangerous Contender

With Charles Willyum Paddock, the Montenegrin nobleman, making his only local appearance of the year at the Olympic Games try-outs to be staged at the Coliseum on May 24, it is expected that the largest crowd in the history of Los Angeles track events will be on hand. Athletes from Southern California, Arizona, and New Mexico are to gather in the Coliseum on this date to fight it out for places on the United States team bound for Paris.

Paddock is said to be in wonderful shape. He has been practicing steadily since returning to Los Angeles about two months ago and the injury to his ankle, which slowed him up some in his first workouts, has entirely healed and bothers him no longer. When the University of Illinios team worked out at the Coliseum recently, Paddock was on hand to give the Middle Westerners a welcome and, incidentally, to do a little running of his own. The Pasadena flash repeatedly beat the Indians in short 40-yard dashes and was always the first out of his holes, something that couldn't be said of him in the past. This big improvement in getting away to a fast start is expected to make Charley faster than ever.

The world's fastest human will find most of his competition from Keith Lloyd, star U.S.C. sprinter, and Cliff Argue of Occidental. Lloyd has made only one local appearance this year, winning the 100-yard dash in 9 8-10s. at the A.A.U. relays. Since then he has been practicing daily and reports from U.S.C. have him doing 9 4-5s. regularly. Argue has been clocked in 9 4-5s. in two meets this season and is a great sprinter. His teammate, Phil Buckman, may turn out to be the dark horse of the try-outs. Buckman generally runs almost a dead heat with Argue and gets under 22s. in the 220-yard dash.

According to latest reports from the committee in charge of raising the local quota of $50,000 for sending the United States team to the Olympic Games more than $15,000 has already been subscribed.

Tickets are on sale at all of the leading sporting goods stores and at the Los Angeles Athletic Club. Seats are 50 cents, $1, $2 and $3, plus tax.

FREELY TRANSLATED

"I haven't been feeling well lately," Mrs. North explained to Dr. Sparrington, "and Mr. North thought I had better consult you and see if you could find out what was the matter."

Dr. Sparrington made the examination and then announced:

"What you need is a rest, Mrs. North. You are a bit run down, is all. Take a complete rest for a while, plenty of fresh air, frequent baths and be careful about suitable clothing. That is all."

At home that evening, Mr. North asked his wife about the result of the consultation with the doctor.

"Oh, he says I ought to have a vacation," Mrs. North reported. "He recommended motor car rides, a trip to the seashore and a new dress or two."—[Kansas City Times.

Easy Enough

Aunt: Come now, you must make up with Robert. Just forgive and forget.

Niece: Oh, I can forgive, but I can't forget.

Aunt: Nonsense! I can tell you a hundred things I've forgotten.—[Boston Transcript.

SCHOONERS IN MATCH RACE SOON

Sailing Boats to Compete in Event from Los Angeles to Catalina

What promises to be the greatest schooner race ever run on the Pacific is scheduled by the California Yacht Club for Saturday and Sunday, May 3 and 4, as the direct result of a challenge by Capt. Francis Graves of the Pasqualito to Capt. Morgan Adams of the Henrietta. The defi was to a match race (with a healthy wad up on the side) around Catalina Island, from off the end of the Los Angeles Harbor breakwater and return, "boat for boat and everything goes except the engine;" course to be via the west end and around the east end of the isle.

Capt. Morgan accepted, as a matter of course, and then, to make matters decidedly interesting, he and Capt. Graves got together and decided to put up a splendid cup and open the contest to all Southern California schooners, permitting them to compete under the same conditions and win the trophy—if any of them can. This makes possible a field of almost twenty entries and it is expected a wonderful showing will be made. The long list of schooners whose owners are likely to go after the Adams-Graves Cup includes such boats as the Seaward, Uncas, Viking, Haida, Goodwill, Martha, Diablo, Caprice, Invader, Aafje, Hawaii, Edris and Scaramouche. It will be a rattling opening of the season.

To handle the race in connection with Chairman Edson B. Schock of the C.Y.C. sailing boat racing committee Commodore Herbert B. Cornish yesterday appointed Capts. Adams and Graves special committeemen. This trio will make all the rules and fix the entry fee, and definite announcements may soon be looked for. Entries will be received by Capt. Adams, Mortgage Guarantee Building.

The race is to start at 12 noon, May 3, and be called off at 7 p.m. the next day. It will be a big event in the sailing world and attract wide attention. On May 4 there will be another California Yacht Club feature at the harbor—the annual mile speed trials for power boats.

STAR ATHLETES IN DRAKE MEET

[EXCLUSIVE DISPATCH]

DES MOINES (Iowa) April 17. Four special events, in which athletes of national reputation will compete, hold outstanding positions on the program of the fifteenth annual Drake University relay meet, which will bring approximately 1500 university, college and high school athletes from coast to coast here the 25th and 26th inst.

Charles Paddock, world's champion sprinter, will show his form in dash events on both days of the meet. On Friday afternoon the California flash will race a special 100-yard dash against a picked field of rivals. On Saturday Paddock will participate in a 125-yard dash event.

On Friday a special 440-yard low hurdle race will bring together a great galaxy of stars, including Brookins, Coulter and Crawford of Iowa, Taylor of Grinnell, Layton of Nebraska, Patterson of Drake and others.

Harold Osborne of Illinois and Leroy Brown of Dartmouth will attempt to better the world's record of 6ft. 7 5-16in. in the high jump in a special event carded for Friday afternoon. Both have been clearing the bar at 6ft. 7in. in practice recently, and they stand an even chance of establishing a new world's mark at the Drake classic.

A special quarter-mile race, in which Wolters of Ames, Wilson of Iowa, Fitch of Illinois and Hagen of Northwestern will compete, will be another stellar attraction. These athletes are considered the best in the West today at this distance, and they should stage a great race

OLD FRENCH WEDDING CUSTOM IS REVIVED

An odd old custom was revived last October in the Flemish village of Comines, tucked away in the north of France.

About 1454 the Seigneur Jean de Comines, having been imprisoned after the good old custom by a neighboring prince, managed to reveal his whereabouts by throwing the wooden utensils given him for table use out of the dungeon where he was confined.

When his faithful subjects came to rescue him, he established a fair at which the ceremonial of throwing these "louches"—as the country people still call them—among the crowd was always carried out.

But after a few hundred years of throwing louches the people of Comines got tired of it, and the custom was abandoned. This year, however, some enterprising member of the Comines Rotary Club thought it high time to disinter the old tradition, and the white-bearded father of the municipalite solemnly mounted a platform guarded by two huge and grinning wooden dolls and hurled the wooden louches into the assembled throng.

Not everyone in the crowd escaped injury, but, according to a French account, "You could see people boasting of the fact that they carried on their heads the marks of the blows received in this rough distribution."—[Living Age.

Gray is the color scheme used in the operating-room of a new hospital in New York in order to relieve the surgeons and attendants from eye-strain.

DOPE FAVORS HOLLYWOOD

Out-of-Town Athletes Will Cut into Manual's Points in Big Prep Meet at Coliseum

Dopesters who have been figuring out the Southern California high school track and field meet to be staged at the Coliseum a week from tomorrow have been making the Hollywood outfit a slim favorite to win over Manual Arts, holders of the city championship. The Foothillers are given a slight edge by most of the judges because they think the out-of-town schools will cut into Manual points more heavily than Hollywood's.

The Toilers defeated Hollywood in the city meet by snagging nearly all of the first places on the track. Requa won both hurdles, Hansen took the mile and half-mile, while Hanford ran away with the quarter. The only track event the Artisans didn't win was the 100-yard dash, in which Klein of Hollywood tied with Woodyard of Jefferson.

There are several stars from the sticks who will press Coach Sid Foster's men in all the running events, and several are expected to upset the dope and take first places.

In the field Hollywood's points seem good, although Lee Barnes may be given a surprise by Smith of San Diego, in the pole vault. Williams of Inglewood also figures in this event, and a slip-up by the Movie City star would play havoc with the Foothillers' chances. Barnes is almost a cinch to win the broad jump, Walker of Hemet being his most dangerous rival. Eads may be beaten out of his second or third place in the high jump by the Hemet lad.

In all probability the meet will be decided by the relay, and it is in this event that the Foothillers excel, for their 220-yard dash men are all capable of better than 23s. flat.

Whittier and L.A.A.C. Nines in Tie Contest

A fast game played at Whittier yesterday resulted in a 5-to-5 tie between the Whittier College baseball nine and the Los Angeles Athletic Club ball tossers. Whittier came through with three runs to tie the count in the last of the ninth, and when an additional inning had been played without breaking the tie the game was called on account of darkness.

Kline smacked out a homer in behalf of the Mercury team. Ransona of Whittier featured with dazzling fielding. Score:

L.A.A.C.	AB	R	H	O	A
Phalon, cf	5	1	2	1	0
Sumiller, 2b	5	1	1	3	3
Milligan, 3b	5	0	1	1	2
Dempsey, lb	5	0	1	9	0
Kline, lf	5	1	1	0	0
Karnes, ss	5	0	1	1	3
Moore, rf	4	0	0	1	0
Pruessner, c	4	0	0	15	1
Woodward, p	3	0	0	1	0
Totals	43	5	10	30	6

WHITTIER	AB	R	H	O	A
Johnson, ss	5	0	1	1	3
Downey, 2b	5	0	1	1	6
Ransona, cf	5	1	1	4	0
Vincent, 3b	5	0	1	1	2
Shafer, lb	5	0	1	9	1
Ashton, c	4	0	0	5	0
Hanna, lf	4	0	0	1	0
Williams, rf	4	0	0	0	0
Jones, p	3	0	0	0	1
Totals	39	5	5	23	13

SCORE BY INNINGS

Los Angeles Athletic Club	1	0	1	1	1	0	0	0	1	—5
Hits	2	1	1	1	2	0	0	0	2	—10
Whittier College	0	0	0	0	0	0	0	0	3	—3
Hits	0	0	0	0	0	0	0	0	5	—5

SUMMARY

Errors—Johns (2,) Downey (2,) Schaffer, Dempsey, Karnes. Innings pitched—By Jones, 10; by Woodward, 10. Runs scored—By Jones, 5; Woodward, 13. Bases on balls—Off Jones, 2; Woodward, 6. Home run—Kline. Three-base hits—Phalon. Two-base hits—Sumiller, Milligan, Dempsey, Hanna. Umpires—Warner and Kuhns.

Independent Bush League Is Organized

The Independent Baseball League, a semipro organization that is self-governing and self-supporting, was formed at a meeting held last Wednesday night.

The new league will open a twenty-eight-game schedule on May 4. Judge E. P. Woods was elected president of the loop, William (Pep) Kerwin, secretary, and Larry Arnold, treasurer. Eight clubs have already entered the new league and it is possible that two more teams may come in before play starts.

Judge Woods stated that the Independent League has no quarrel with either association and is out to do everything in its power to further the best interest of baseball.

Following are the clubs already entered in the league: Shell Oil, San Pedro, Sawtelle, Belvedere Gardens, Palms, Redondo, Southern California Gas Company and Hammond Lumber Company.

ELDERLY NOTABLES

Chauncey M. Depew Nears 90, and John Aikman Stewart is 101

Three months older than Gen. George Wingate, known far and wide as "the father of rifle practice in America," is George F. Baker, the banker, who daily journeys from Wall street from his home in Madison avenue. Mr. Baker was born March 17, 1840. John D. Rockefeller is a year older than either the general or the great banker. He will be 85 July 8.

But there are two men in Gotham who, after John Aikman, constitute the vanguard of distinguished elderly personages—ex-Senator Chauncey M. Depew, who will be 90 on his coming birthday, the 23rd inst., and John R. Voorhis, the election board official, who will be 95 July 27.

The dinners given by Senator and Mrs. Depew at their home in West Fifty-fourth street are among the most sought after in the social world. The other night, Mr. Depew made a speech at the Pilgrims' banquet, and his voice was that of a man half his age. He goes to his offices in the Grand Central Terminal every day, and his sprightliness is remarkable for one who was starting his career as attorney for the New York and Harlem Railroad Company when Seymour was nominated by the Democrats.

Mr. Depew electioneered for Grant in that political campaign, being a Republican leader who, 34 years of age, had already served in the Assembly and been Secretary of State for New York.—[Raymond G. Carroll in a New York Letter to the Philadelphia Ledger.

GOLF ASSOCIATION HAS A BIG ROSTER

[BY A. P. NIGHT WIRE]

NEW YORK, April 17.—With election of eight active and seventeen allied clubs, the United States Golf Association announced today it now has a roster of 674 clubs, of which 406 are allied and 268 active. The new allied clubs include the Menlo Country Club, Redwood City, Cal.

CAT SAVES YOUNG MASTER

Willie Boatright, aged 9, of Buckeye, fell asleep in his father's yard Sunday night with his faithful friend, a big blue tabby cat, also asleep by his side. The evening was warm and nobody missed the child until a terrific struggle was heard in the edge of the lawn where the boy lay sleeping. The faithful cat had slept lightly and the stealthy approach of a big black spreading adder in the grass had not been without her seeing and giving battle to save her little master. Now the blue tabby is priceless, for Mr. and Mrs. Boatright believe that she saved the life of their little boy.—[Arkansas Gazette.

Refinement

BANKERS and other Executives know the importance of a well-groomed appearance in meeting the general public. They know, also, that a perfectly combed head of hair is essential to that appearance.

GLO-CO is a boon to men with obstinate hair. Without being conspicuous, it positively keeps the hair in place the way you comb it. It is not a paste or salve and does not make the hair or scalp greasy or stringy.

But be sure of the genuine. Like all other outstanding successes, GLO-CO has an army of imitations.

At Drug Counters and Barber Shops Everywhere

GLO-CO

Positively Keeps the Hair in Place

B. H. DYAS CO
FAber 2020 7TH AT OLIVE

DYAS CHAMPION GOLF CLUBS at $1.50!

AT LAST in Southern California! A Golf Club of DESIRABLE quality at a very, VERY low cost! In the Dyas Golf Shop, of course!

Brassies, Midirons, Mashies, Niblicks, Mashie-Niblicks and Putters.

Right and left-handed Clubs for both Men and Women included at this small price!

Do not delay too long in grasping this opportunity!

GOLF LESSONS AT DYAS' by appointment with Bob Morrison or Capt. MacNaught

CENTURY GOLF BALLS $4.95 DOZ.!

Considered one of England's best! Less than half of regular price!

"KRO-FLITE" GOLF BALLS $7.80 DOZ.!

The famous Spalding Ball at a special Dyas marking!

SILVER KINGS AT $9.00 DOZEN! *Need we say more?*

What Famous Automobile Is Now Generally Considered the Lowest Priced High Grade Car In the World—

$525=?

F.O.B. Lansing Factory

Seems Inconceivable

4-Wheel Brakes

Alemite and 27 Other Advanced Features

After Next Sunday Immediate Delivery on All Models

Until Then---Wait!

See Announcement — Auto Sections Next Sunday's Papers

A CHUCKLE FOR EVERYBODY

PANTOMIME : : By J. H. Striebel

Station Maw Signing Off

THE GUMPS—HELP! POLICE!

Hello! Hello!

Waiting For The Wife To Call.

By GLUYAS WILLIAMS

© McClure Newspaper Syndicate

GASOLINE ALLEY

Never! Never! Never!

WINNIE WINKLE, THE BREADWINNER: Winnie's Hat Is "Clean Gone" Now

REG'LAR FELLERS

Copyright, 1923, by The Bell Syndicate, Inc. Trade Mark Reg. U. S. Pat. Off.

Yes, Pop Doesn't Use Bananas

By Gene Byrnes

ALONG FIGUEROA STREET

It's Things Like This That Make Life Weary

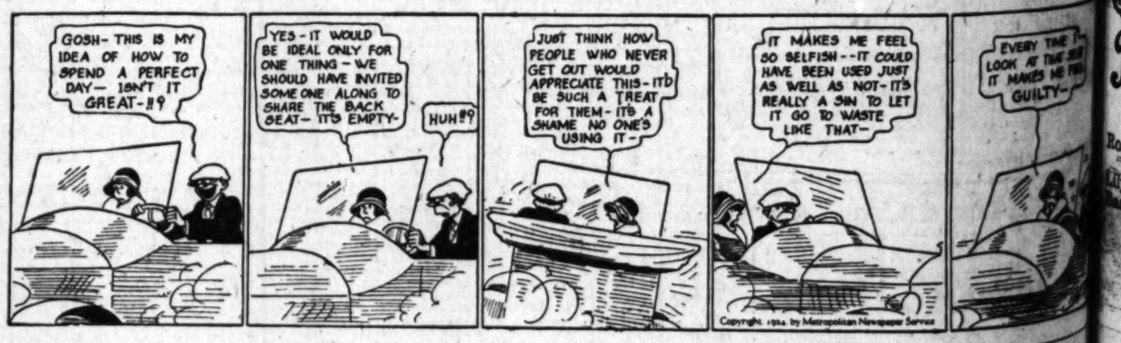

HAROLD TEEN—GRANDPA KNOWS HIS STUFF

BISHOP'S COCOA

"I like it, mother!"

All the children do—rollicking, happy children.

A hot cup of Bishop's Cocoa is almost a meal in itself.

Mothers who know the food value in a pure cocoa made from choicest beans, realize that a cup of cocoa should be a part of every child's diet.

Let them grow up on Bishop's.

Buy from your dealer

BISHOP & COMPANY

I drink it

Your Easter Suit Is Here

Prince of Wales

Blue, Gray, Brown, Plaids

A Snappy English Model

English and Scotch Tweeds

...clothes reflect the pre... style preference — ...with a tang of Old ... good dresser will get ...d in a TOMMY AT... a PRINCE OF WALES, ...a DUKE OF BUCKING... ...h Styles in Stylish Suits, ...d by artists and tail... ...perfection, ready to ... $40, $45, $50

...HATS— ...$5.50 up. ...and Melton, $4 up.

...CAPS— ...$3.50; others at $2.50.

...SHIRTS— ...E. & W., Cluett, etc.

Duke of Buckingham

In addition to English styles, we are showing all other prevailing fashions, both in single and double-breasted models—in single and two-trousers combination.

Moderately priced, $35 up. Handsome Tuxedo Suits, exquisitely tailored— $45 Overcoats, Topcoats, $30, $35, $40

Sweaters, Sweater Vests, Golf Hose, domestic and imported; Hosiery, Belts and Buckles, and Neckwear of Fascinating Beauty.

Desmond's 719 and 721 SO. HILL ST.

Open Saturday night till 9

Let Flowers Be Your EASTER GREETING

There is nothing quite so typical of the Easter spirit as flowers. Enjoy them in your home Easter morning and send them as greetings to your friends.

...from $2.50 doz. up. ...variation, finest quality. ...of the Valley, $2.00 doz. ...of Spring Flowers $5.00.

Gardenias 75c and $1 each. Easter Lily Plants $2.50 each Gift Boxes $3.00

Beautiful Orchids in Profusion

Biltmore Flower Shop

Arcade, Los Angeles Biltmore Hotel

Phone BRoadway 3890.

Flower Gifts Delivered by Wire to Any Part of the United States or Canada.

PEARL EARRINGS FOR EASTER

...Pearl Earrings in New Designs—colorings to match your necklace. Prices 95c to $10.00

...the Pearl is universal. La Tausca, Omar, ...and other well known pearls at

FERRELL'S

Gifts of Distinction

621-623 South Hill St.

TOWN SOON TO GO BANKRUPT

Salem, O., Facing Serious Financial Predicament

Shrinkage in Taxes Leaves Treasury in the Hole

Mayor as Judge May Help by Levying Heavy Fines

[EXCLUSIVE DISPATCH]

SALEM (O.) April 17.—This city of 13,000 went to bed tonight knowing that in less than three weeks it will be bankrupt. Mayor J. B. Schaeffer is the only one who can wave anything resembling the magic wand, but his best efforts will not pull the city through half a month.

Mayor Schaffer also is the municipal judge and the only source of revenue lies in fines he imposes. The estimated shortage is $7000 and the municipal judge's office normally brings in about $1500 a month, so he will have to assess many fines to keep the wheels moving. Therefore it behooves the citizens to walk the straight and narrow path in Salem or pay a fine.

COUNCIL HELPLESS

The City Council has thrown up its hands and says it can do nothing in the fact of a prospect of no fire or police protection. The reason for the shortage is the fact that this year the tax rolls fell $700,000 short of last year. Property has increased in value, but many residents failed to return their usual assessment values and the money available is approximately $7000 short of actual expenses. The fact remains that the city is broke and will be broke until July 1. Every available fund has been pared to help the deficit. An official holiday of two months, with the firemen, policemen and others remaining on duty, but drawing no pay, would solve the difficulty, but there has been no move in this direction.

PRISONERS ANXIOUS

Prisoners in the City Jail are worrying over the situation, as there is no fund to buy their food. They may have to be released.

City Auditor McNutt said the city could borrow in anticipation of the July tax receipts, but that would result in an increase shortage at the end of the year and mean a three months' shutdown then. If city officials sue for their salaries and get judgments the already topheavy bond situation will almost topple over into the bare treasury, and it is considered suicidal to issue additional bonds.

Lassen Peak Belches Out Smoke Cloud

[BY A. P. NIGHT WIRE]

SACRAMENTO, April 17.—Lassen Peak, active volcano in Northeastern California, was in eruption for an hour and a half this morning, according to a special dispatch from Redding. The eruption began at 7:30 o'clock. There was nothing spectacular, the outburst being a great volume of smoke with little ashes. A cloud of steam fluttered in a long streamer from the crater.

FALL OF AMOY, CHINA, TO GEN. WU IS NEAR

CAPTURE OF BESEIGED CITY WILL GIVE LEADER ALL OF FUKIEN

[BY CABLE AND ASSOCIATED PRESS]

AMOY (China) April 17.—Refusing to comply with the order of their commander, Gen. Chang Tse-Ping, the leader who has been holding Amoy, a small garrison left here by him is engaging in a spirited rifle and machine-gun fight with troops sent by General Wu Pei-Fu, the northern commander.

The invaders, who are in the southern part of the city, are being supported by a light barrage from a gunboat anchored outside the harbor limits. The garrison outnumbered, and occupying an unfavorable position, is not expected to hold out long.

The capture of Amoy and the complete rout of Gen. Chang Tse-Ping are expected. This would leave practically all of Fukien Province under Gen. Wu Pei-Fu.

STUDENT TRIO IN MAIL ROBBERY SENTENCED

[BY A. P. NIGHT WIRE]

MISSOULA (Mont.) April 17.—Bernard Quesnel of Kallspell, Mont.; Robert Ackler of Butte and Robert Heller of Boston, formerly students at the University of Montana here, were sentenced to terms of eight months in the County Jail by U. S. Dist. Judge Charles N. Pray today, following their pleas of guilty to a charge of robbing the Missoula Postoffice last January and assaulting a mail clerk. The youths, ranging from 19 to 21 years of age, escaped with a registered package containing $25,000, which later was recovered.

HOSPITAL FOR SOLDIER SUSPECTED OF BIGAMY

[BY A. P. NIGHT WIRE]

BUTTE (Mont.) April 17.—William Berry, former service man and asserted to have five wives in as many towns in the West, has been ordered to Fort Sheridan, Wyo., for hospitalization. He is said to be suffering from the effects of shell shock overseas.

TOMBSTONE MONEY STOLEN

[EXCLUSIVE DISPATCH]

NEW YORK, April 17.—Mrs. Marie Aiello, widow of William Aiello, who was a member of the New York Fire Department and who was killed on duty at a fire a year ago, will not erect a monument at the head of her husband's grave tomorrow, the anniversary of his burial. A thief entered her apartment at 12 North Washington Place, Astoria, and stole $125 she had saved to pay for the tombstone.

LODGE CELEBRATES

GRAND RAPIDS (Mich.) April 17.—Grand River Lodge No. 24, Free and Accepted Masons, recently celebrated the seventy-fifth anniversary of its birth.

SLAIN BOY'S FATHER MAY SPRING GALLOWS

[BY A. P. NIGHT WIRE]

FLORENCE (Ariz.) April 17.—The State will interpose no objection to a request by W. H. Grosh, aged father of Ted Grosh, slain university student, to spring the gallows trap to execute William B. Ward, Globe negro, who was convicted of the youth's murder, it was announced today by R. B. Sims, superintendent of the Arizona State prison.

QUITS AFTER FIFTY YEARS

PLAINFIELD (N. J.) April 17. Thaddeus O. Doane, who for over fifty years has served as fire chief and building inspector has retired. He was succeeded by Thomas Butler of Rahway, N. J., an engineer. Mr. Doane will continue as consulting inspector.

SHOOTS SIX TO ASSURE PROMOTION

So Charge Enemies of Gen. Lopez of Mexico, Who Gets High Army Post

[EXCLUSIVE DISPATCH]

JUAREZ (Mex.) April 17.—Shooting six men is a weird way of gaining a promotion, even in the Mexican army, which has a peculiar way of doing things at times. But that is what happened to Gen. Ramon Lopez, former commander of the Juarez garrison and now commander of the northeastern military zone, which was once commanded by Pancho Villa, it is charged.

While a colonel in command of the local garrison during the late De la Huerta revolution, Lopez discovered a plot to assassinate a number of leading Obregon officers, including himself, loot the banks and turn the town against the government. The discovery was made late Saturday night. The six suspects were arrested early Sunday morning, given a court-martial trial and sentenced to be shot. The court order was carried out by a firing squad at the little cemetery on the hill, where Villa forced the sexton to work overtime burying his victims.

So completely was the revolutionary plot crushed that no further effort was made to foment trouble in this troublesome border town. Gen. Obregon was quick to recognize Lopez's loyalty by making him a brigadier-general. When Gen. Ignacio Enriquez retired as zone commander to run for the Senate Lopez was called to Chihuahua City and appointed to take command of the northeastern zone with headquarters in the State capital.

Lopez's enemies insist that the purported plot was an imaginary one created by Lopez's friends to gain his promotion. They also charge that he hal "El Mocho"—the One-Armed—shot with the five others because he and his friends wished to gain control of a hidden cache of Villa gold in an old well here.

POINCARE LOSES ON GERMAN ELECTIONS

POSTPONEMENT DEPRIVES PREMIER OF HEAVY AMMUNITION

[BY CABLE—EXCLUSIVE DISPATCH]

PARIS, April 17. — The postponement of the German elections, making them coincident with the French, is expected to deprive Premier Poincare and his party of their heaviest ammunition which they had expected to use against radical Socialists during the final week of the campaign.

Every indication points to the Nationalists scoring a sweeping victory throughout the Fatherland, even former Crown Prince William being reported as likely of election to the Reichstag. Militarists and junkers everywhere will be returned, it is believed.

Following such an event M. Poincare would have been enabled to warn France to elect a bloc of Deputies pledged for the present government and to repudiate the radical Socialists because they were not strong enough to oppose the German Nationalists.

WIFE SLAYER ASKS THAT HE BE HANGED

MATE WOULDN'T JOIN HIM IN LIFE, WOULD MEET HER IN DEATH

[EXCLUSIVE DISPATCH]

CHICAGO, April 17. — Sam Rosen, a tailor, who killed his wife March 27, last, because she refused to live with him any longer, said that he hoped the State would hand him as life was nothing without her, and he hoped to join her after death.

Rosen says he has an ulcerated stomach, which physicians have pronounced incurable. He also is afflicted with tuberculosis. "I have nothing to live for," he said when arraigned in Criminal Court yesterday. "I loved my wife, but if she wouldn't return to me in life I want to join her in death."

After Mrs. Rosen had left him, Rosen waylaid her and shot her in the presence of scores of people.

ROADS LOOKING AHEAD IN MARKET FOR TIES

[EXCLUSIVE DISPATCH]

VANCOUVER (B. C.) April 17. Northern British Columbia, from Prince Rupert east, has an extensive area of tie and pole timber that is commencing to be operated for export. Contracts for 3,000,000 feet of ties have been awarded in the last two months in this district, and railways all over North America are interested in the possible exports from this district.

Many of these railroads are conserving timber adjacent to their tracks and are buying in distant markets when prices are right. As a consequence of this far-sighted policy the tie and pole areas in Northern British Columbia are attracting much attention.

MAN KNOCKED DOWN AND INJURED BY AUTO

FRESNO, April 17.—Antonio Valerio, 36, Southern Pacific section hand, was knocked down and slightly injured last night while crossing Tulare street between E and F streets. The automobile of James E. Halpin, 1827 El Dorado street, struck him, inflicting bruises of the right forearm and head. Police took Valerio to the city emergency hospital in the basement of the City Hall. Broadway and Merced streets, for treatment.

DAIRYMEN ANGERED

BUTTE (Mont.) April 17.—Members of the Dairymen's Association appeared at a meeting of the City Council Committee and asked for more rigid inspection of dairies, asserting some ranchmen are using a few cows to mask moonshine distilleries and are delivering milk and illicit liquor from the same wagons.

Holds Teachers May be Forced to Resign Posts

[BY A. P. NIGHT WIRE]

SACRAMENTO, April 17.—Teachers who have served for more than thirty years, and who, in the judgment of the Board of Trustees employing them, are physically or mentally incapacitated, may be compelled to retire on pension without a hearing, Atty.-Gen. Webb held today in an opinion given to Will C. Wood, superintendent of public instruction.

The Teachers' Tenure Act provides that a hearing be given and charges preferred before any teacher may be dismissed, but Webb held that provisions for pensioning teachers no longer able to attend to their duties supersedes the tenure act.

DEPOSED BANKER OF KANSAS CITY IS DEAD

END COMES AFTER $600,000 SHORTAGE IS FOUND IN HIS BOOKS

[BY A. P. NIGHT WIRE]

KANSAS CITY (Mo.) April 17. John M. Moore, deposed president of the Fidelity National Bank and Trust Company, died at his home here today without making any statement as to a discrepancy of $600,000 which had been found in his accounts.

Mr. Moore left the bank complaining of illness shortly after the shortage was discovered last Friday. Later that day Mrs. Moore found him unconscious on the bathroom floor at their home. Moore rallied only slightly on Monday and was unconscious from then until his death.

Physicians said the banker was suffering from a recurrence of a diabetic condition that became critical Friday.

SYNTHETIC OPIUM IS FOUND IN BAY CITY

SEIZURE BY FEDERAL AGENTS SAID TO BE FIRST IN THE COUNTRY

[BY A. P. NIGHT WIRE]

SAN FRANCISCO, April 17.—A seizure of synthetic opium, said by Federal authorities to be the first in the country, was made here today by a squad directed by Chief Agent Charles Writesman of the Federal Narcotic Bureau in the quarters of Frank Moore, asserted drug peddler. Moore was charged with a violation of the Harrison Narcotic Act, although there is a question whether the contraband comes within the scope of the act.

The synthetic opium is the creation of a German chemist, according to Writesman, and while it has no derivatives of the real opium, the effect on the consumer is approximately the same.

JUDGES TO VISIT PHOENIX

PHOENIX, April 17. — On Saturday all the judges of the Superior courts of Arizona will be in Phoenix as guests of the three divisions of the Maricopa county court and of the Maricopa County Bar Association. A number of formal papers will be read.

FITZGERALD'S—for the Advancement of MUSIC

Jeanne Gordon

Prima Donna Contralto

Metropolitan Opera Company

in CONCERT at

PHILHARMONIC AUDITORIUM

Tuesday Evening,

April 22nd

Guy Bevier Williams at the Knabe

No more sensational rise in the artistic world has been recorded in recent years than that of Jeanne Gordon, who has achieved phenomenal favor at every appearance with the Metropolitan Opera Company. Her name and fame have gone ringing from Coast to Coast—on the concert platform Miss Gordon has duplicated her triumphs of the operatic stage.

Like other towering lights of the concert stage, this great Artist uses exclusively in all her concerts, that superb instrument, the

Knabe

You are cordially invited to inspect the favorite piano of the concert stage and of the home.

FITZGERALD MUSIC HILL ST. COMPANY AT 727

How To Insert a Times Want Ad

You can bring it or send it to the Times Main Office, Broadway at First, or to the Times Branch Office, 621 South Spring; hand it to any Times Agent; deposit it in one of the Times Collection Boxes, located in lobbies of principal downtown office buildings, or phone MEtpolta 0700.

BARKER BROS. READY WITH THE LATEST

RADIO—PHONOGRAPHS AND RADIO SETS!

If you want to see the last word in radio equipment, come to Barker Bros. If you want perfection in radio performance, get KENNEDY—at Barker Bros. (KENNEDY is guaranteed NOT to reradiate!) If you want the most beautiful encasement you can imagine, find it at Barker Bros.

Phonograph With Radio.... $250

Well known Supertone phonograph—in beautiful console encasement gains added popularity combined with famous Kennedy Radio. Only at Barker Bros.

Phonograph With Radio.... $285

Here you have superb Sonora tone—and with it Kennedy Radio—all in one beautiful console encasement. Only at Barker Bros.

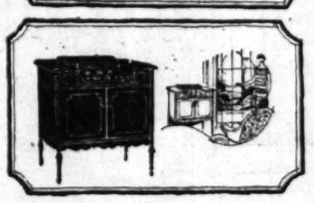

New Console Radio Model... $225

Very newest Kennedy model! Two-tone walnut encasement, embodying all the features that have made Kennedy famous.

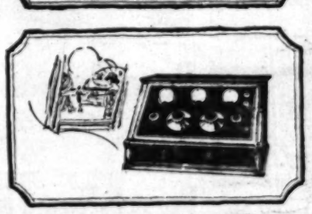

Popular Model V Radio at $127.50

Compact, moderately priced radio that embodies the wonderful Kennedy features. Complete with batteries, tubes, phones.

Liberal Credit Terms

Barker Bros.

Complete Furnishers *of* Successful Homes

BROADWAY, BETWEEN SEVENTH AND EIGHTH

Liberal Credit Terms

The Times Free Information AND Resort Bureau

CORNER FIRST AND BROADWAY

It for the accommodation and benefit of persons seeking interesting routes of travel, desirable hotels and rest, recreation and recuperation at the seashore or in the mountains. Particulars are furnished by competent attendants and by correspondence to the general public regarding rates and attractions of railroad and steamship lines, hotels and pleasure and health resorts. Descriptive circulars and transportation literature are kept on hand for inspection and distribution. This service is absolutely free. Literature may also be obtained at the Times Branch Office, 621 South Spring Street. Phone MEtropolitan 6700.

MAKE YOUR RESORT AND HOTEL
RESERVATIONS

FREE OF CHARGE AT
The Times Information and Resort Bureau—
Times Bldg., First Street and Broadway—
—or—
The Times Branch Office—621 So. Spring Street.

Resorts

With all the settings and out-of-door life and the advantages of the city. Only 25 minutes by motor or electric car from Los Angeles.

Hotel stable of 50 saddle horses. Breakfast rides a regular feature. Five golf courses within a radius of 15 miles. Accommodations for 300 guests. Hotel cinema. Motor out for luncheon or dinner.

STANLEY S. ANDERSON, Manager
Phone 558-521

Easter Sunrise Services at Avalon, Catalina Island

THE dawn of the Sacred Day is sublimely impressive as viewed from the Island. Here, in a scenic setting unrivaled in the world, from the summit of Buena Vista Hill, on East Avalon Terrace, beautiful services will be held, commencing at 5:20 a.m. Sunday, April 20, 1924.

Round trip from 6th and Main, Los Angeles, going Saturday, returning Sunday ..... $ 2.85
From Long Beach 2.45
From Wilmington Pier 2.00

Round trip from L. A. or Long Beach, room over night and four meals at Hotel St. Catherine, with Glass Bottom Boat ride 10.00
From Wilmington Pier 9.25

Round trip from L. A. or Long Beach (going Friday, returning Sunday), room for two nights and seven meals at Hotel St. Catherine, with Glass Bottom Boat ride 15.00
From Wilmington 14.25

TIME TABLE
(Steamship Avalon on the run)
DAILY

Lv. Los Angeles, 6th and Main	9:00 a.m.
Lv. Long Beach, Pacific @ Ocean	9:15 a.m.
Lv. L. A. Harbor, Wilmington	10:00 a.m.
Ar. Avalon, Catalina Island	12:15 p.m.
Lv. Avalon	2:45 p.m.
Ar. L. A. Harbor	6:00 p.m.
Ar. Los Angeles	7:00 p.m.
Ar. Long Beach	6:30 p.m.

Catalina Island Ticket Office
Main Entrance P. E. Bldg., 6th & Main
Phone TRinity 2961

COMING TO SAN DIEGO?

Hotel San Diego and Annex

ON BROADWAY
San Diego, California
COMFORT WITHOUT EXTRAVAGANCE

Select, Commercial, Residential and Transient Hotel
—o—
Golf Club Privileges.
—o—
Sensible Prices.
Homelike dining-room

SAM S. PORTER
Lessee and Manager

Soboba MINERAL HOT SPRINGS

amidst orange trees, in the foothills of the San Jacinto Mountains, three hours by auto from Los Angeles. Water of unexcelled curative properties. Golf links and tennis. Open all year. L. A. Tel., HUmbolt 5967, or San Jacinto 672—or see "Times" Information Bureau. JOHN G. ALTHOUSE, Owner.

Pasadena	ALL YEAR EUROPEAN MODERATE RATES	San Diego
Hotel Green Green Tea Pot Cafe		Maryland Hotel Poppy Room Cafe

WHERE PERSONAL ATTENTION PREVAILS
CHAS. B. HERVEY F. W. PAGET

IDYLLWILD

Trout Fishing. Make reservations now. Mile high resort. Hotel and housekeeping accommodations. Phone San Jacinto 8898 or Times Resort Bureau.

Resorts

Plan to spend your vacation at Camp Curry—the famous recreation spot in the wonderful Yosemite. Accommodations more comfortable this year than ever before. Under personal management of Mrs. D. A. Curry. Prices low.

Make Reservations Now!
732 South Spring St.
Phone VAndike 6042.
Free road maps and literature.

Gibbs Medal in Chemistry Given University Dean

[BY A. P. NIGHT WIRE]

CHICAGO, April 17.—Dr. Gilbert M. Lewis, dean of the College of Chemistry of the University of California, tonight was awarded the Willard Gibbs medal for 1924 in recognition of his contributions to chemistry during the last twenty-five years.

The presentation, the thirteenth annual award of the medal, was made at a dinner of the Chicago section of the American Chemical Society.

FIRST ALFALFA SHIPPED

[EXCLUSIVE DISPATCH]

PHOENIX, April 17.—The first carload of Salt River Valley new alfalfa hay has been shipped by the Roosevelt Hay Growers' Association, which received $26 per ton f.o.b. Mesa. It went to California for dairy feeding.

YOSEMITE INFORMATION

1 *Convenience:* Your nearest Yosemite Transportation System office, at 511 So. Spring St., Los Angeles, will make all your Yosemite arrangements without charge.

2 *Information:* The free 40-page illustrated folder, "Yosemite, All Year 'Round National Park," with 3-color map, gives 1924 information about scenic attractions, trips, fares, etc. Call or write for it.

3 *Complete Service:* Yosemite Transportation System operates motor cars over all roads in Yosemite National Park and between Yosemite Valley and Lake Tahoe, serving all resorts and carrying 150,000 passengers annually.

4 *"Y T S" Tour,* 240 miles of motoring in Yosemite's mountains, shows "both sides of the Park" and includes Merced River Canyon, Yosemite Valley, Hetch Hetchy, Inspiration Point, Mariposa Grove of Big Trees, and Glacier Point.

5 *"Tioga Pass Route,"* in either direction between Lake Tahoe and Yosemite Valley, reaches the "real West" beyond the Sierra Nevadas—Carson Valley of Nevada, Mono Lake and Lee Vining Canyon—250 glorious miles.

6 *Excursion Fares:* Railroad tickets to Yosemite are on sale daily at all California points. Round-trip fares from Los Angeles to Yosemite Valley range as low as $27.00. All Yosemite Transportation System motor trips may be included in railroad tickets at excursion fares.

7 *Springtime in Yosemite* is a season of exquisite beauty you will never forget. There are many things to interest you in a visit now.

8 *Three Yosemite Features:* Bear in mind these three things when you think *Yosemite:* "Y T S" 240-Mile Motor Tour, reaching "both sides of the Park," with free trip to Glacier Point; "Tioga Pass Route" in either direction between Lake Tahoe and Yosemite Valley; and the month of August when all roads and trails are open and the High Sierra country is fully accessible.

Plan your Yosemite visit now. For full information, call or address:

YOSEMITE TRANSPORTATION SYSTEM
511 So. Spring St. Los Angeles Tel. VAndike 5022

Yosemite Lodge is the center of life in Yosemite Valley

Enjoy the Sierra springtime in Yosemite this May. The best of everything—food, service, entertainments—is assured guests of Yosemite Lodge. American Plan rates $6.00, $8.00 and $8.50. European Plan rate $1.50 and $2.00 with excellent cafeteria. Advance reservations are advised.

YOSEMITE NATIONAL PARK CO.
511 So. Spring St. Los Angeles Tel. VAndike 5022

An Event Extraordinary!

Easter Pageant

at the Southland's world-famed
"House of Hospitality"

Sunday, April 20, at 2:30 p.m.
Adeline Leone McAdam
will present 200 Students and Professional Dancers of the
McAdam Normal School of Dancing
in a
GORGEOUS AND SPECTACULAR FLORAL PAGEANT
Symbolic of Springtime Awakening and the Feast of Easter, staged on the beautiful lawns of the Virginia, overlooking the blue Pacific.
Music will be furnished by the
Virginia All Star Orchestra
Special Easter Dinner, 1:00 to 2:30 P.M.
Special Easter Supper, 6:30 to 8:00 P.M.
$2.00 the Plate.
Sacred Concert Sunday Evening
This annual Pageant at the Virginia is viewed by thousands. So popular has it become that advance reservations are strongly recommended.
G. M. BURBANK, Manager.

Paso Robles Hot Springs Hotel

Hot Sulphur and Mud Baths, remarkably radio active and curative. Sporty golf course. Beautiful scenery and fine roads. On highway and S. P. R. R. Midway between Los Angeles and San Francisco.
DR. G. W. TAPE, Manager.

Forest Home

16 miles from Redlands. Boulevard and good road. Mile High. Finest Mountain Hotel accommodations. Bungalows and Cabins. Housekeeping or Hotel Service. Phone Redlands Sub. 9042.
See Restricted and Exclusive ¼-acre Mountain Home Sites.
FRANK CULVER, Prop.
Forest Home, California.

SOMMERSET APARTMENTS—Hollywood

6075 Franklin Ave., Hollywood, Cal., corner Gower and Beachwood. Phone HEmpstead 4161
The largest and best equipped apartments in Hollywood. Hotel service. Furniture de luxe. Attractive rates. Lobby in Italian. All outside sunny apts. Wonderful view from every apt.

EL ROBLAR HOTEL—OJAI Ventura County

Modern—open year round—good golf, horseback riding, fishing, hiking.
Rates $4 day up, American Plan. F. J. Barrington, Prop. Phone Ojai 66.

Superb Routes of Travel

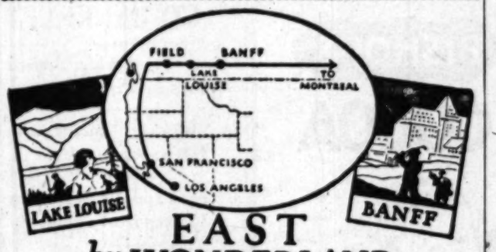

EAST *by* WONDERLAND

Look forward to your trip East! Make it a vacation in itself by adding just a couple of days to your time and going east through the superb Canadian Pacific Rockies.

Stop Over En Route

Stopover privileges at all such scenic points as Victoria, Vancouver, Glacier House, Field—(for Yoho Valley and for Emerald Lake)—incomparable Lake Louise—*Banff!*

Let us arrange your trip so that you may see Fraser, Thompson, Illecillewaet and Kicking Horse Canyons by daylight as you cross four mighty mountain ranges.

Low Summer rates.

No matter when you plan your trip, write *now*—ahead of time—for booklets and information.

Canadian Pacific

W. McElroy · General Agent · Passenger Department
605 South Spring St. · Los Angeles · Tel. TUcker 5993

Steamships

THE SPEED SHIP
H. F. ALEXANDER
Sails 5 P.M. Today

16 Hours! San Francisco		65 Hours! Seattle	
One Way $17.00	Round Trip $22.50	One Way $58.00	Round Trip $100

Other Sailings S.S. Ruth Alexander, 11 A.M. Sunday. S.S. Dorothy Alexander, 10 A.M. Wednesday.

Check your car like an extra trunk.
Make Reservations Now for Alaska Summer Excursions

Information and Tickets
501 So. Spring St. (Alexandria Hotel.) Phone TRinity 3051.
Pasadena, 397 E. Colorado St. Phone Fair Oaks 7950.
Hollywood, 6405 Hollywood Blvd. HEmpstead 2383.
Santa Ana, 113 West 3rd St. Phone 393.

Pacific Steamship Co

Four Days from Land to Land

Two or three days on the glorious St. Lawrence—only four days on the open ocean—this is the Cunard-Canadian way to Europe.

And, you travel in luxurious comfort—everything has been designed and arranged to the end that passengers may feel at home—every desire anticipated and every requirement provided for.

The famous "A" boats sail from Montreal to Plymouth, Cherbourg and London and the magnificent Carmania and Caronia—"The Pretty Sisters"—from Quebec to Belfast and Liverpool.

See the Cunard Agent in your town for particulars of sailings, rates, etc., or write to

The Cunard Steam Ship Company Limited
Cunard Bldg., Cor. Market & 1st Sts., San Francisco, Cal.

CANADIAN SERVICE

Cunard Line

To LONDON via Cherbourg

From pier to pier—a taxi from London pier takes you to your hotel. No irritating waits. No anxiety about baggage.

Splendid, new steamers *Minnewaska* and *Minnetonka* (21,700 tons), largest to London, carrying first class passengers only; a high degree of personal attention; all deck space available.

Moderate Rates—Highest Type of Service—Regular Fortnightly Sailings

Ask for folders "New York to London Direct"
MINNEWASKA—Sails on Saturday, May 3
MINNETONKA—Second Saturday following

ATLANTIC TRANSPORT LINE

INTERNATIONAL MERCANTILE MARINE COMPANY
510 South Spring St., Los Angeles, or any authorized steamship agent.

Superb Routes of Travel

for Railroad information call MEtropolitan 2000
Southern Pacific

THE BIG "EMPRESSES"
Largest - Fastest - Finest on the Pacific

Sailings from Vancouver	Arrive Hong Kong	Arrive Manila
May 1	May 19	May 23
May 15	June 4	—
June 5	June 23	June 27
June 19	July 7	—
July 3	July 21	July 25

Canadian Pacific

W. McElroy Gen. Agt · Passenger Dept
605 South Spring St. Tel. TUcker 1561
Los Angeles

A 30-Day Gates Tour to Europe Cost You Only $425
This sum includes traveling, living and sightseeing expenses. An unusual opportunity to see, at moderate cost, all that the Old World Offers.
Write today for booklet A-51, sailings from May to September.
GATES TOURS—Founded 1892
225 Fifth Avenue, N. Y., or Raymond & Whitcomb Company, 458 South Spring St., Los Angeles, Cal. BRoadway 2546.

Honolulu

OCEANIC STEAMSHIP CO.
Exc. U. S. Mail S.S. Sonoma, Ventura, 10,000 tons. Lloyds 100A1. Delightful service. $110 1st class, $90 2nd class.
SYDNEY, AUSTRALIA via Samoa, $330 1st class, $230 2nd class. Pacific Tour, $345 1st class. Sailings from San Francisco, May 6, June 10, etc. Offices: 2 Pine St., San Francisco. A. M. CULVER, 511 S. Spring, Los Angeles.

Superb Routes of Travel

Special Summer Fare

San Francisco and Return
in effect April 25th

Effective April 25th tickets for San Francisco and return cost $19, Fridays, Saturdays and Sundays, with sixteen day return limit.

On other days, 3-month return limit tickets for San Francisco and return cost but $22.50.

Similar low fares go into effect on April 25th for Pacific Coast Resorts.

This enables you to go to resort you choose very cheaply or you can visit several on for week-end trips.

Make this summer the best have had. See the places have long wanted to visit. advantage of the low fares Pacific round trip fare Southern Pacific service.

Ask any agent for full information relative to fares, schedules, etc. There are, for instance, nine trains to San Francisco daily.

Southern Pacific

TICKET OFFICES
212 West 7th Street and Main floor Pacific Electric Bldg. Sixth and Main Streets
—in HOLLYWOOD
6768 Hollywood Boulevard
Phones: Greenle 181, Granite 181
Station, Fifth and Central
Phone MEtropolitan 2000

Summer Excursions to the East

The Union Pacific will sell round trip summer excursion tickets to nearly all points in the United States—some in Canada and Cuba—at greatly reduced fares

Tickets on sale
May 22 to Sept 15
Final Return Limit October 31st

Atlanta	$109.35	Minneapolis	$ 85.0
Baltimore	141.56	Montreal	150.6
Birmingham	98.61	New York City	145.6
Boston	153.56	New Orleans	85.5
Buffalo	120.62	Omaha	72.5
Chicago	86.00	Philadelphia	145.5
Cincinnati	106.30	Pittsburg	130.5
Denver	64.00	Portland, Me.	164.5
Detroit	105.62	St. Louis	85.0
Ft. Worth	72.00	St. Paul	85.0
Havana, Cuba	186.15	Salt Lake City	72.5
Indianapolis	99.24	San Antonio	72.5
Kansas City	72.00	Washington	145.5
Louisville	101.73	Toronto, Ont.	122.5

AND MANY OTHERS AT CORRESPONDINGLY LOW RATES

Solid Drawing-Room Compartment Car straight through to Chicago in 68 hours on the premier Los Angeles Limited.

Through standard sleeping cars to Chicago, St. Louis, Kansas City, Minneapolis, St. Paul, Omaha, Denver, Butte and Salt Lake City.

Union Pacific

221 BROADWAY
518 Pacific Electric Bldg. Station, First and Main Sts.
Phone MAin 8000.

HOLLYWOOD 6752 Hollywood Blvd. · GLENDALE 129 So. Brand Blvd. · PASADENA 305 E. Colorado · LONG BEACH 120 W. Ocean Avenue · SANTA ANA 619 Bush Street · SAN DIEGO 345 Plaza · SAN PEDRO 221 Beacon Street · RIVERSIDE 426 Main Street

EAST

THE NEW WAY
600 MILES THROUGH
SMOOTH SCENIC

A narrow, placid sea channel through the heart of a mighty mountain range world renowned.

INSIDE PASSAGE TO BORDERS OF ALASKA

This magnificent routing is included in the Transcontinental Service of the Canadian National Railways—the Super Scenic Park route with free stopover at Mount Jasper Park Lodge, in the heart of the Canadian Rockies.

LOW SUMMER FARES
H. R. Bullen, Asst. Gen'l Pass. Agt.
503 So. Spring St. Tel. TUcker 1261
Los Angeles
Scenic Booklet Free

REACHED ONLY BY
CANADIAN NATIONAL RAILWAYS
LARGEST RAILWAY SYSTEM IN THE WORLD

FOR FINEST CARS AND MOST CONSIDERATE SERVICE
PHONE BRoadway 8201 or 8202
DAY AND NIGHT TAXI CO.
KEITH CHARTER CARS—1226 SOUTH FIGUEROA
LAFAYETTE LIMOUSINES, GERARDE TOURING CARS

TATE PRIMARY OFFICES LISTED

Secretary Announces Vacancies

Representatives to Congress Included

Openings Appear on Supreme Bench

[BY A. P. NIGHT WIRE]

CRAMENTO, April 17.—Secretary of State Frank C. Jordan has made public the offices for which nominations will be voted at the California primary election June 3. The partisan offices are: Eleven representatives in Congress; twenty State Senators, one from each odd numbered Senatorial district; eighty Assemblymen, two from each Assembly district, twenty delegates to State party conventions, one from each even numbered Senatorial district.

The nonpartisan offices are: Chief Justice of the Supreme Court and four associate justices; one associate justice must be elected to fill the term ending January 5, 1931, and one other for the term ending January 7, 1935.

District courts of appeal vacancies must be filled as follows: Two presiding judges, short terms, in districts; one of the first appellate district; one associate justice in district; one of the first district; one associate justice in division one of the second appellate district.

Superb Routes of Travel

WICKWICK Half-Hour Stage service to SANTA ANA

Wickwick motor coaches give splendid service to Santa Ana by way of Norwalk, Fullerton, Anaheim, Orange and way points.

Formerly the Crown line, this is now part of the huge Pickwick System of west coast travel.

Coaches leave every half hour between 6 A.M. and 9 P.M., also at 9, 10, 11 and 12 P.M.

One way fare 80c—round trip $1.

TIA JUANA RACES

Round Trip $6.75

Temporary Depot
St. & Maple Ave.
Phone
TRinity 6501

ALASKA TOURS

Los Angeles June 14, 21 and 28 via Canadian Pacific Steamers.
Write or Call
H. JUDAH, 722 So. Spring St.

Los Angeles Hotels

HOTEL SENATOR

Main St. "D" Car.
Walking Distance.
Beautifully furnished Lobby, Tub and Shower Baths and Mattresses. Hot Water, 24 Hours. Hotel Low Rates to Permanents.
JACK FOOTE, Prop.

Steamships

Low fares

One way and Round Trip
San Francisco
San Diego
YALE OR HARVARD
Of course!

To San Francisco
Sunday, April 20. Leaving 9 A.M.
To San Diego
Sunday, April 20. Leaving 9 A.M.
Fare Included
LOS ANGELES-HONOLULU
CALAWAII SAILS
April 19.
S. S. STEAMSHIP CO.
Tel. VAndike 2421

SAN FRANCISCO the Orient

President Ships

GREAT
PHOENI
range reserv
contains
er. This
behind the
by the run
lieved the
this asser
ley air also
for at least

FRESN
establish
nese at
reached
al conve
Tong in
About
ed at on
Delegates
to raise
and for
Canton w
respective
ing of th
and send
at San Fr
and hospi
by the T
An Am
charge of
It is in
tablishmen
that will
cover the
about thre
ifornia.

Apr. 29 July 22
May 13 Aug. 5
June 10 Aug. 19
June 24 Sept. 2
July 8 Sept. 16

PACIFIC MAIL S. S. CO.
Pier 40, Foot of Main St., Los Angeles, Cal.
Pier 40, San Francisco, Cal.
Offices for Sailing Board

rth Routes of Travel

Summer Fares
ancisco and Return
effect April 25th

kets for ... coff ... nd Sun- ... return

This enables you to go to ... resort you choose very cheaply, or you can visit several ... for week-end trips.

Make this summer the finest you have had. See the places you have long wanted to visit. Take advantage of the low Southern Pacific round trip fares via Southern Pacific service.

ny agent for full information ... to fares, schedules, etc. ... are, for instance, nine trains ... Francisco daily.

ern Pacific
—in HOLLYWOOD
6th Hollywood Boulevard
Phones: Granite 1861 Granite 1862
Station, Fifth and Central
Phone MAcropolitan 2000

Excursions
East
Pacific will sell round trip ... cursion tickets to nearly all ... United States—some in Canada ... greatly reduced fares
Tickets on sale
22 to Sept 15
eturn Limit October 31st

$100.35	Minneapolis	$ 67.50
141.56	Montreal	100.42
92.61	New York City	147.49
151.58	New Orleans	85.15
130.62	Omaha	72.00
96.00	Philadelphia	144.52
106.30	Pittsburg	119.76
84.00	Portland, Me.	161.30
105.52	St. Louis	81.30
72.00	St. Paul	97.20
146.15	Salt Lake City	48.52
99.34	San Antonio	72.00
72.00	Washington	141.05
101.76	Toronto, Ont.	121.42

TRIPS AT CORRESPONDINGLY LOW FARES
Compartment Car straight through to Chicago ... premier Los Angeles Limited.
sleeping cars to Chicago, St. Louis, Kansas City, ... Omaha, Denver, Butte and Salt Lake City.
ion Pacific
211 BROADWAY
Station, First and Myers Sts.
Phone MAin 8900.

AST
NEW WAY ACR... MILES THROUGH ... TH SCENIC STEA...
A narrow, placid sea channel through the heart of a mighty mountain range—world renowned.
INSIDE PASSAGE TO BORDERS OF ALASKA
This magnificent routing is optional on the Transcontinental Service of the Canadian National Railways—the Jasper National Park route with free stopover privilege at Jasper Park Lodge, in the heart of the Canadian Rockies.
LOW SUMMER FARES
H. R. Bullen, Ast. Gen'l Agt. Td. Vandike ...
503 So. Spring St. Los Angeles
Scenic Booklet Free
NATIONAL RAILWAY
WAY SYSTEM IN THE WO...
RS AND MOST COURTEOUS SERVICE
NE BRoadway 5204 or 5205
NIGHT TAXI CO.
CARS—1226 SOUTH FLOWER STREET
MOUSINES, SEDANS; TOURING CARS

...TE PRIMARY ...FFICES LISTED

... Secretary Announces Vacancies

... Representatives to Congress Included

... Openings Appear on Supreme Bench

[BY A. P. NIGHT WIRE]

...SACRAMENTO, April 17.—Secretary of State Frank C. Jordan ... made public the offices for ... nominations will be voted ... California primary election ... 16. The partisan offices ... Congress representatives in Congress, State Senators, one ... and odd numbered Senatorial district; eighty Assemblymen, ... and Assembly district, ... delegates to State party ... one from each even ... Senatorial district.

... election offices are: Chief ... of the Supreme Court and ... associate justices; one associate ... must be elected to fill ... ending January 5, 1931, ... also for the term ending ... 1931.

... courts of appeal vacancies to be filled as follows: Two ... judge, short terms, in ... one of the first appellate ... one associate justice in ... one of the first district; ... associate justice in division one ... second appellate district, ... likewise one associate justice in division two; one associate justice in the third appellate district.

Judges of the Superior Court must be elected in counties where terms expire or where vacancies must be filled.

QUIZ TAKES UP NORRIS DISCHARGE

[BY A. P. NIGHT WIRE]

WASHINGTON, April 17.—The House Committee investigating the Shipping Board, devoted virtually its whole session today to discussing the wisdom of "the discharge" for alleged irregularities of Waldo R. Norris, port representative at Antwerp, by Huntington T. Morse, Emergency Fleet Corporation director for Europe and the committee's witness.

Representative Davis, Democrat, Tennessee, prosecutor for the committee, charged that Norris, who had been given the alternative by Morse of resigning or "forcing him (Morse) to take some action" had been "convicted" on mere suspicion and without any tangible evidence warranting it. Representative Cooper, Republican, Wisconsin, also charged the port official had been let out without due hearing.

Records were read showing Norris had been exonerated by investigators sent from Washington. Mr. Morse said he had done everything to arrange a hearing for Norris and he believed Washington was "without the facts" in the case.

Representative Lineberger, Republican, California, said the case had simmered down to a question whether Morse's superiors would accept his judgment or dispense with his services. He added that whether "you are right or wrong, personally I admire your sincerity and your statement that you would not be swayed by political influences."

MACEDONIAN PATRIOT GIVES LIFE TO CAUSE

SHOOTS SELF IN AMERICAN CONSULATE TO INSURE RESPECT FOR WILL

[BY CABLE AND ASSOCIATED PRESS]

SOFIA (Bulgaria) April 17.—Choosing the American consulate as his place of sacrifice, Nikolai Guenoff, a former high Macedonian official, today committed suicide, that his estate might go to the Macedonian cause.

Guenoff had been desirous of turning over his entire fortune to the Macedonian organization, but found he was unable to do so, under the Bulgarian laws, unless he died on foreign soil. The estate of a person dying in Bulgaria without legal heirs is confiscated by the State.

The former official entered the consulate and asked the vice-consul, F. Leroy Spangler, a few questions; the answers to which confirmed his understanding of the law. Then, shouting: "This is American soil," he drew a revolver and fired a shot into his brain.

Fifty thousand levas and $4000 in currency, were found on his body together with a will leaving it all to the Macedonian cause.

FEDERATION OPPOSES INDIAN LAND GRANT

[EXCLUSIVE DISPATCH]

RIVERSIDE, April 17.—Members of the Mission Indian Federation today went on record against the allotment by government of Indian lands, as planned by the Department of the Interior. The proposition was put up to the delegates. Adam Castillo, president of the Federation, presented the question to the delegates in the Spanish language and Chief Joe Pete presented in Indian. The vote was taken and it was unanimously against the allotment plan. Dr. Samuel Blair, from the Department of the Interior in Washington, was present when the vote was taken. Dr. Blair talked to the Indians, telling them that he was not there to make any promises or to tell the Indians what they should do. "I am here to visit your reservations, learn your needs and desires and report the same back to the department. Your vote today on the allotment plan will be reported to the department at Washington."

TONG TO BUILD NEW HOSPITAL IN CHINA

[BY A. P. NIGHT WIRE]

FRESNO, April 17.—Decision to establish a public hospital for Chinese at Canton, China, has been reached at the annual international convention of the Bing Kong Tong in session here.

About 200,000 yen will be needed at once Tong men estimated. Delegates to the convention are to raise about $120,000 for this, and for an elementary school at Canton when they return to their respective districts after the closing of the convention tomorrow and send it to Tong headquarters at San Francisco. Both the school and hospital are to be maintained by the Tong, though public.

An American doctor is to have charge of the hospital.

It is intended to make the establishments the first of a series that will eventually, it is hoped, cover the entire State of Canton, about three times the size of California.

GREAT RESERVOIR FILLING

[EXCLUSIVE DISPATCH]

PHOENIX, April 17.—The storage reservoir at Roosevelt now contains 1,000,000 acre feet of water. This quantity has been known behind the dam four times in the history of the project. It is believed the reservoir will be filled by the run-off from melting snows, thus assuring the Salt River Valley an abundant irrigation supply for at least two years to come.

BEFORE you build visit the Building Materials Exhibit, ninth floor, Metropolitan Building, Fifth and Broadway. 150 firms represented.

Rugs WILTONS—AXMINSTERS VELVETS—TAPESTRY BRUSSELS in a Sale at BARKER BROS.

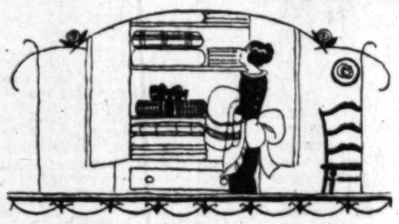

Blanket Values are Amazing

In This Important Selling of 3500 Pairs at Barker Bros.

Not a few grades, but many—price range covering every possible demand—such quality as will be a positive revelation.

New Plaid Blankets at . . . . $3.95 PAIR
Charming blue, rose, tan, gray or lavender plaids—clear, soft and warm quality. A tremendous economy at this price.

Blankets, Single, at . . . . . $3.75 EACH
Wool and cotton mixed—in the practical olive drab or gray—size 62x82. Ideal for camping or sleeping porch. Very special!

Fine Plaid Blankets at . . . . $4.95 PAIR
Such colorings! You will be charmed with the rose, blue, lavender, tan—all the large block plaids—the blanket size 66x80. Wool mixed—and a tremendous value at this price.

All-Wool Blankets at . . . . $9.85 PAIR
Extra quality wool—an extensive assortment of colors here featured. Nicely bound—all large block plaids. Size 66x80.

Wool-Mixed Blankets at . . . . $5.95 PAIR
Beautiful line of colors—plaids that make bedrooms daintier than ever. Size 66x80—wool with enough cotton to assure laundering qualities.

Fine Wool Blankets at . . . $14.85 PAIR
Our famous $17.50 blanket that has created so much comment at the regular price. Extra large, 66x80—bound with five rows of stitching. Fine lambs' wool.

Large White Blankets at . . . $13.85 PAIR
Snow-white, fluffy, warm! Bound in color to match the dainty borders. Size 72x84—very special!

Why Not One of These Colorful Breakfast Sets?

So many tints and color tones—so many quaint, unusual designs—not many of one kind—but rather one each of many kinds has been Barker Bros.' slogan. That is why the displays have attracted such wide attention.

5-Piece Decorated reed set style sketched $116.50

In particular—one little ivory or gray set, hand decorated—that one would expect to be priced many times its marking here. Table and two chairs, special . . . $19.75

And from that prices range to $500—with forty different patterns in the assemblage vying for honors in beauty of color and decoration!

Continuing the event that offers hundreds of rugs from Barker Bros.' regular stocks. Without exception the largest rug sale that Barker Bros. have ever held—in view of numbers of types, price and size range.

Selection Seems Unlimited In This Tremendous Stock of Rugs

Now 15% to 50% Less

Rugs that run the gamut of beautiful colors and designs. Small designs. Small patterns—large patterns—fringed rugs—plain rugs—types and color harmonies for every room in the house—all assembled in a great general selling preparatory to going into the market for spring buying.

Four rug grades—Wiltons, Velvets, Axminsters, Tapestry Brussels—selection that in itself stamps the event as one of paramount importance. Not one size or two in the four grades—but a range in the complete assortment from 27x54 inches to 13.6x24.

Wilton Rugs
Seamed and Seamless

$105—8.3x10.6
$110—8.3x10.6
$115—Size 9x12
$125—9x12
$72.50—8.3x10.6
$75—Size 9x12
$90—Size 8.3x10½
$95—Size 9x12

Velvet Rugs
Seamless Rugs

$42.50—9x12
$52.50—8.3x10.6
$57.75—9x12
$32.50—8.3x10.6
$36.00—9x12
$40.00—8.3x10.6

Tapestry Brussels
Seamless Rugs

$25.00—9x12
$27.50—9x12
$20.00—9x9
$22.50—9x12

Axminster Rugs
Seamless and Seamed

$42.50—8.3x10.6
$47.50—9x12
$52.50—8.3x10.6
$55.00—9x12
$30.00—8.3x10.6
$32.50—9x12
$36.50—8.3x10.6
$40.00—9x12

Other sizes at similar drastic reductions.

Barker Bros.' Exchange Service Gives the Opportunity of Making Old Rugs Pay for New Ones in This sale

Barker Bros. Complete Furnishers of Successful Homes Barker Bros. BROADWAY between Seventh and Eighth Barker Bros.

4% 4%
on time deposits

compounded twice a year, is a wonderful money-maker—and it works night and day.

Save with the

Commercial National Bank

Eight Los Angeles locations

S.W. CORNER SPRING & FOURTH — MAIN OFFICE

Vermont at Francis · Pico at Hoover · Main at Pico · 1735 E. Seventh (near Central) · Hollywood Blvd. at Cherokee · Pasadena Avenue at 50th

Wilmington Office 131 W. Anaheim

A NEW TRAIN
and a New Route
The New Yorker

Leaves Chicago — 12:45 P.M. (Dearborn Station)
Arrives New York (next day) 5:45 P.M. (Pennsylvania Station)

THIS newest train goes east the scenic way—across three states and a bit of Canada, with stopover privilege at Niagara Falls. Through New York's beautiful Finger Lakes region, the mountains of Pennsylvania, and down the peaceful Wyoming valley by daylight.

A new and comfortable through train with every convenience the most fastidious passenger demands. Ideal for the business man and tourist. Noon in Chicago. The next evening you are in New York in plenty of time for an unhurried dinner before the theatre or other evening engagement. Ask for descriptive circular.

Pennsylvania Station New York

You arrive in the heart of New York's hotel, shopping and theatre district—a few minutes by taxi, subway, surface or elevated system to all parts of the eastern metropolis.

This new service effective April 27th

W. F. BARRY, General Agent,
689 Market Street, San Francisco. Tel. Sutter 5091.

GRAND TRUNK RAILWAY SYSTEM
[CANADIAN NATIONAL RAILWAYS SYSTEM]
in connection with Lehigh Valley Railroad

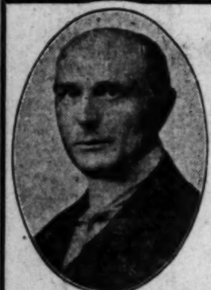

Cured
Dropsy — Stomach Trouble

Mrs. E. A. Puccinelli, 429 E. 30th St., Los Angeles, Cal., writes:—I was sick with dropsy, my heart was so bad that I was unable to lie down. My liver was terribly enlarged. I was swollen to an unnatural size and had been tapped 29 times and given no hope of recovery. Dr. Chamberlain's Herbal Treatment restored me and it will do the same for you, so why despair?

Unequalled success with
STOMACH, HEART, LIVER, KIDNEYS AND CHRONIC DISEASES.
ALSO GALLSTONES, HIGH BLOOD PRESSURE AND IMPOVERISHED BLOOD

We have a treatment for each. You are invited to call. Write for free pamphlet. Superior Trusses fitted.

Dr. F. E. Chamberlain's Herbal Medical Institute
N.D.D.C., Ph.C., M.C., 316 W. 10th St.—Tel. TUcker 2835.
In attendance—Physician, Surgeon, Pharmacist, Herbalist, Naturopath, Chiropractor. 27 Years in Los Angeles. Hours 9 to 5. Saturday 9 to 1.

Easy Way to Relieve Neuritis

Every person who suffers from neuritis pains will rejoice to hear that a simple, harmless and inexpensive treatment has been found that usually relieves the tortures within a few minutes after being applied to the affected part. This remarkable preparation, known as Tyxmol, has produced amazing results in some of the most stubborn cases of neuritis. People who have never received any permanent benefit from other remedies say that all their pains and aches vanished completely after using Tyxmol a short time.

No matter where your neuritis is located—in the arm, shoulder, neck, thigh, leg or back—get a supply of Tyxmol today and see how quickly it does the work. A large size tube costs but $1. For sale by all leading druggists.

Tyxmol Company, Mfg. Chemists, 466 Butler St., San Francisco.—[Advertisement.]

Elizabeth Jordan's New Novel

THE LADY OF PENTLANDS

It is now published in book form. Those who read it serially will want it as a gift for friends; those who didn't read it as a serial must not miss it now. (At all bookstores, $2. Published by The Century Co., New York.)

Losing—STOP—Hair

"C.B." Herb Hair Restorer Scientifically prepared from herbs successfully grows hair on bald heads. Relieves dandruff and itching scalp. Restores dead, lifeless hair to original lustre, softness and beauty. Not oil or greasy. Guaranteed satisfactory or your money refunded. At drug stores including all Sun Drug Stores, "C. B." Products Co., Inc., distributors, 1508 Sunset Blvd.

MEXICO FIGHTS LABOR EXODUS

Government Alarmed Over Emigration Rush

Thousands Wait Entry to United States

Economic Situation Blamed for Condition

BY JACK STARR-HUNT
[EXCLUSIVE DISPATCH]

MEXICO CITY, April 17.—A different problem from that of the United States is Mexico's. Her trouble now is to curtail emigration.

The Foreign Office and the Ministry of the Interior are acutely alarmed over the great exodus of laborers to the United States. In Nuevo Laredo and Juarez alone there are upward of 12,000 awaiting entry to the United States.

The Mexican government has placed every obstacle legally possible in the way of the proposed emigrants, but is now finding itself helpless against the persistent efforts of all classes to enter the United States. The National Railway lines report they will be carrying toward the border during the Easter holidays 30,000 families to join the workers already north of the Rio Grande.

The cause of the exodus is solely the economic crisis through which Mexico is now passing. Official reports from the border to government departments advise that a majority of these emigrants are in a state of penury, and as the American authorities are handling only fifty cases daily, a critical situation is fast developing. Authoritative estimates are that by September there will be 100,000 Mexicans for repatriation.

Intensive government propaganda is now on foot at all border towns, pointing out the difficulties of obtaining work in the United States and the danger of being left stranded there.

Truck Driver Loses Pay Roll Along Highway

[EXCLUSIVE DISPATCH]

BAKERSFIELD, April 17.—The $4500 pay roll of the Havenstrite & Baker Company, drilling contractors, disappeared last night while being brought from Los Angeles to Taft by Fred Green, company truck driver.

According to Green, who reported the loss when he arrived at Taft early today, the pay roll was carried in signed checks under the seat of his truck. Between Sandberg and Lebec on the Ridge route to Los Angeles, Green stopped and was away from the truck for a time. He believes the pay roll was stolen at that time, although it is possible that it may have been lost earlier on the trip.

300 MILLIONS

We Have Potential Agricultural Strength to Care for That Number

One may doubt the wisdom of much further increase in numbers (of population.) One may realize that continued growth will make life harder. But the most varied assortment of doubts is not going to bring population increase to a standstill immediately.

Pearl estimates that we tend to a maximum of 200,000,000 and that for all practical purposes an approximate maximum will be reached in about eighty years. A rather optimistic estimate of the potential agricultural strength gives somewhat more than 300,000,000 as a possibility.

Be it the one or the other, the figures are not small. Let one imagine half again as many cities and towns each about half again as large as they are today. Let him picture twice or thrice as many people on every farm. Whether the picture is terrifying or attractive depends on one's hopes and desires and prejudices; but no one can deny that the additional mouths will mean a change in habit of life.

We have a potential agricultural capacity sufficient to care for between 200,000,000 and 300,000,000 people. This is real strength. If doubts arise, they concern probabilities rather than possibilities.

That is to say, the practical question is whether this tremendous power of food production can really be developed as it should be, slowly, carefully, and efficiently as needed, thus keeping the standard of living worthy of the past and present, or whether our course will be that of China and India, with a mounting death rate marking the growing fierceness of the struggle.—[E. M. East in Scribner's Magazine.

The Spenders

The average retail expenditures per person included in the population of the United States in 1922 was $217.77, exclusive of the items of rent and miscellaneous services, which do not enter into retail trade. Using $217 as a base, it is apparent that the expenditures for each 1000 persons would be $217,000. Using the expenditures per 1000 of population, it is possible to determine the expenditures of any community. By ascertaining the expenditures of 12,000 white families of wage-earners included in the population of 92 industrial cities in 1918 the Department of Labor arrived at the cost of living for that year, and determined totals for all families by groups of expenditures. By taking the money values of the 1918 budget and applying the changes in the cost of living reported regularly by the Department of Labor it was discovered that the budget for 1922 differed from that of 1918. The difference is explained by the effect of new factors such as prohibition and the increased use of automobiles.

A Mark of Distinction

"Tommy, I hear you've been fighting with one of those boys next door and have given him a black eye."

"Yes'm. You see they're twins and I wanted some way to tell them apart."—[Boston Transcript.

As Bad as That?

Old Lady: I hear you've got a new baby at your house, Mr. James.

Mr. James (who lives three streets away:) Good heavens! Can you hear it from here?—[Passing Show.

MIDDLE WEST NEWS IN BRIEF

[EXCLUSIVE DISPATCH]

MILWAUKEE, April 17.—Menasha is a city with two councils. This unique situation has developed as a result of the recent city election and the refusal of Mayor M. M. Schoetz, defeated candidate for re-election, to recognize his incoming successor. Immediately following the election on April 1, Mayor Schoetz filed a demand for a recount, although he was third in the running when the votes had been counted. He has since secured counsel and threatens to carry the battle to the Supreme Court unless his demands are met. Meanwhile he insists that he is still Mayor. Several of the ward contests between candidates for aldermen were exceedingly close and the Mayor contends that a recount might change the official line-up materially.

Death claimed four pioneers of Sheboygan county within the last two days: William M. Wagner, 61 years of age, of Haven; Julius Buerger, 82, of Sheboygan; Michael Schuessler, 74, of Wilson, and Gottfried Zehms, 74, Sheboygan.

OMAHA

OMAHA, April 17.—The Missouri River was running three feet below flood stage yesterday after a rise of nearly six inches. It was subsiding upstream.

The fuieral of Mrs. A. P. Jarvis, 53 years of age, a former resident of Fullerton, was held there yesterday. Mrs. Jarvis was well-known in that part of the State as a writer and poet. She is survived by five children.

Funeral services for P. J. Kerrigan, 68 years of age, of Greeley, one of the most prominent bankers in that section of the State, were conducted yesterday. He died Saturday night as a result of a stroke of apoplexy.

E. P. "Gene" Mumford, 61 years of age, private secretary to Gov. J. H. Morehead during his administration, is dead at his home in Beatrice. He had a large acquaintance throughout Nebraska.

DES MOINES

DES MOINES, April 17.—Robert Laughlin, 55 years of age, committed suicide at Creston yesterday by drowning himself in McKinley Park Lake. Worry over financial troubles is said to have prompted the act. He was in the tobacco business at Creston for twenty-five years.

Elaborate preparations will be made by spring to effectively combat the "Morion fly" in the southwestern part of the State.

Mrs. Jane McFarland, 90 years of age, widow of the late Lewis H. McFarland, died at the residence of her daughter, Mrs. Leborah J. Kasson, where she had made her home for the last fifteen years. Mrs. McFarland is survived by her daughter and son, George E. McFarland, president of the Pacific Telephone and Telegraph Company of San Francisco.

Rev. Frank C. McKean, pastor of Central Presbyterian Church for eleven years, announced his resignation to accept a call to the pulpit of the First Presbyterian Church at Spokane, Wash., at the annual meeting and dinner held at the church last night.

ST. LOUIS

ST. LOUIS, April 17.—Residents of the millionaire colony on Clayton Road, St. Louis county, and representatives of the St. Louis Country Club, may appear April 28 before the County Board of Equalization to protest against an increase of $88,800 in personal tax assessments which were approved by the board.

Mrs. Estelle Peper Barlow came all the way from Colombo, Ceylon, a distance of 11,000 miles, to testify yesterday in Circuit Judge Taylor's court in defense of her right to the possession of jewels once worn by her mother, the late Caroline J. Peper, who died in 1920, and to 879 shares of stock in the Peper Tobacco Company, which she obtained from her mother.

Mrs. Shepard Barclay, 71 years of age, died at Clifton Springs, N. Y., while visiting there with her husband, former Judge Barclay of the Circuit and State Supreme Courts. Judge and Mrs. Barclay had celebrated their golden wedding anniversary June 11, last.

Harry B. Mathews, Jr., vice-president and general manager of the Mississippi Lime and Material Company of Alton, Ill., was made defendant in a petition for separate support and maintenance filed by his wife, Mrs. Marie McKenna Mathews. The petition alleges that Mathews is worth $1,000,000 and has an income of $18,000 a year. Cruelty and non-support is charged.

KANSAS CITY

KANSAS CITY, April 17.—Dr. S. B. Langworthy, 66 years of age, a physician of Leavenworth thirty years, died at his home there. He had been suffering from heart disease several weeks.

Purchase of the old Col. C. D. Perry ranch of 16,000 acres, south of Englewood, Kan., by George Thies, Jr., president of the Arkansas Valley Interurban Railroad Company, was announced at Wichita yesterday. The purchase was made from the J. C. Beck estate at Burlington, Iowa. The price was not announced.

The new Cowley county (Kansas) oil field might well be called the "widow's oil field." The Johnson well is drilled on part of Mrs. L. F. Johnson's ranch, the Glasgow well is on a farm owned by Mrs. Susan Glasgow, and the Workman well, 600 feet north of the Johnson producer, is owned by Mrs. Sarah Workman. All three are widows. The new wells are estimated at several hundred barrels daily and promise riches to the farm owners.

INDIANAPOLIS

INDIANAPOLIS, April 17.—Samuel W. Greenland, vice-president and general manager of the $20,000,000 Indiana Service Corporation at Fort Wayne, has announced his resignation to take effect on or before May 15. Mr. Greenland will accept a position with the Newman Saunders Company, Inc., of New York as their personal representative in the reorganization of the United Railways Company of St. Louis.

The strange story of a youth who returned recently to the home of his supposed father and mother at Brazil, Ind., after six years' absence, and later blasted their happiness by a denial of relationship, came to light yesterday with the return to Indianapolis of William Fritz Young, charged with deserting from the Marine Corps. In the Marion County Jail last night, where he is held pending return to Parris Island, S. C., Young steadfastly denied that he was the James Cole claimed by Mr. and Mrs. John Cole of Brazil as their son.

LOUISVILLE

LOUISVILLE, April 17.—Louisville's reputation as a city of beautiful homes was enhanced yesterday, according to officials in the office of the Building Inspector, when fourteen permits were issued for a total of $237,000. Most of the permits called for stone and brick residences.

By the will of Charles E. Birk of Owensboro, he leaves an estate valued at $125,000 to his three daughters, Mrs. Carrie Long, Mrs. Josie Saunders and Mrs. Mittie Jagoe of Owensboro, and two grandchildren, Miss Ruth Helen Birk and Charles Birk of Evansville. The estate is to be equally divided.

Jacob H. Mayer, 87 years of age, retired horse-collar manufacturer and formerly president of the German Protestant Orphans' Home, died suddenly at his residence.

DETROIT

DETROIT, April 17.—Hiram C. Walker, millionaire manufacturer of Walkerville, Ont., was named defendant in a suit for unstated damages filed at Sandwich, Ont., by Malcolm E. Kanady, a Windsor motor car salesman, who charges Walker with alienating his wife's affections. In another bill, Kanady asks the custody of his two children, Helen, 10 years of age, and Herbert, 7. His wife, Mabel G., is suing for separate maintenance.

North Shore cottages at Black Lake were imperiled early yesterday when fire destroyed the beautiful home of Prof. Robert Evans, formerly of Hope College. Holland firemen succeeded in checking small fires resulting from falling embers. The loss was estimated at $30,000.

John N. Northrup, who retired as City Treasurer of Flint yesterday reported to police two hours before he gave up his office that $1952 had been taken from the cash drawers in his office some time during the night. The robbery, he said, was discovered by a clerk in his office who found the cash drawers open and all of the money gone when she reached the office this morning. Northrup was defeated to re-election a week ago.

Robert Peery, 99 years of age, and believed to have been the oldest man in Genesee county, died at the home of his son, Theodore, at Fenton. He was related to Commodores Oliver Hazard Perry and Mathew Perry. He had lived in the house where he died continuously for more than sixty years.

AKRON

AKRON (O.) April 17.—The Sunday closing problem which apparently had died a natural death in the Council was revived when a delegation of twenty ministers representing more than eighty Protestant churches in Akron, appeared in the Council chamber and asked the Councilmen to pass an ordinance outlawing Sunday dancing here. After twelve of the ministers had spoken, Council by a vote of 6 to 5 went on record as favoring an ordinance closing public dance halls on Sundays. In accordance with the vote, the ordinance was introduced by Councilman Ross and was referred to the social service committee.

Mrs. Vic Summer Clark, 83 years of age, a member of one of the pioneer families of Akron and mother of Mrs. E. R. Bathrick, widow of the late Congressman Bathrick, died at her daughter's home last night.

DENVER

DENVER, April 17.—Frank E. Cristy, prominent hardware merchant of Telluride, Colo., died in his room at the Brown Palace Hotel last night from pneumonia, following an illness of four days. Mr. and Mrs. Cristy had been guests at the Brown Palace for a week.

MINNEAPOLIS

MINNEAPOLIS, April 17.—The Rev. Peder Tangjerd, 60 years of age, editor of Lutheraneren, the official church paper of the Norwegian Lutheran Church of America, died from an apoplectic stroke yesterday at his home.

The senior class of 1924 will have the distinction of having among its graduates the youngest student ever graduated from the Rochester High School. He is Chauncey Hauck, who had his fifteenth birthday last December. After graduating, Chauncey will go to work in one of the laboratories of St. Mary's Hospital, Rochester, and later plans to enter the University of Minnesota.

Funeral services were conducted yesterday for Norman E. Forsyth, Village Treasurer and cashier of the Security State Bank at Houston, Minn., who died there after an illness of four months. He was 27 years of age. Mr. Forsyth was Worshipful Master of the Masonic Lodge.

A valuable Holstein sire owned by William Schaper of Lake Pleasant, died yesterday because of its fondness for metallic diet. The animal had been sick for several days but the cause could not be determined. A post mortem operation disclosed three six penny nails, seven shingle nails, a piece of wire and a chain link pin in the stomach. The bull was a registered purebred.

NOT TO BE OUTDONE

It was the last day of school before annual spring vacation and a teacher in the junior high school at Anderson was having little success with a class of pupils whose thoughts were bent more on the vacation than on studies. With the training of a first-rate schoolmistress she feigned that all was well with her, but school children are not "fooled" by a teacher.

Just as the last class of the day adjourned, she made this remark to the students:

"I hope you all have a very enjoyable spring vacation, and hope that when you come back you'll be in your right minds——"

"Same to you," the children replied in unison.—[Indianapolis News.

Willing to Try Again

"Look here, Luella," said the young husband, "I can't eat these waffles."

His tone was not unkind, but it was firm. The young wife was astounded.

"Why, Timon," said she, "I got a medal at the cooking school for waffles."

"Did you, indeed?"

"I did."

"Let me see the medal."

She brought it and he examined it carefully.

"So you did get a medal. Bring back those waffles and I'll have another try at them."—[Unidentified.

RADIO BILL HIT BY COMPOSERS

Authors, Playwrights Also Voice Opposition

Authors Assert Royalties Greatly Reduced

Declare They Aim Only at Commercial Stations

[BY A. P. NIGHT WIRE]

WASHINGTON, April 17.—Composers, authors and playwrights appealed today at a Senate hearing for defeat of the Dill bill to release radio broadcasting stations from royalty imposition under the copyright laws. John Phillip Sousa and Augustus Thomas were among those who voiced a protest against the measure.

"The Radio Corporation of America gets money, doesn't it?" queried Mr. Sousa, in a brief exposition of his position. "If they get money out of my tunes, I want some of it. That's all."

TELLS SECRET

He had a "secret" to tell the committee, Mr. Sousa continued, and it was that the whole era of "mechanical music," by which he denominated phonographs as well as radio and other music-rendering machines, had meant loss to composers.

"My royalties in the days when sheet music was all that was sold used to run to $60,000 a year," he added, "but they have never touched that figure since."

Victor Herbert, Irving Berlin, Augustus Thomas and other leading lights of the music and producing industries were present.

REMOVES INITIATIVE

"This bill takes away initiative—the reward for it, at least," said Dudley Buck, composer, and if enacted will result in the elimination of American song writers."

He said his organization was after the cabaret with its "cover charge," the movie houses, which gave copyrighted music as an integral part of their programs and department stores or broadcasting stations which used music as a part of their elaborate publicity programs.

"We do not want a nickel," he said, "from the educational institution, charity organizations or municipal radio station."

Buck estimated the annual sales of all branches of music aggregated $600,000,000 and asserted the value of a song to an author had been decreased 50 per cent as a result of radio distribution.

CROOKS THERE, TOO

Motor Car Dealers in Argentina Keep Expensive Watch on Buyers

Buenos Aires motor car dealers are confronted with a peculiar problem in selling cars on time, as a result of the fact that in Argentina chattel mortgages are not recognized by law.

The dealer has, consequently, no absolutely safe method of protecting himself from a dishonest purchaser, who may even sell the car, and in some cases has done so, before it belongs to him, pocketing the money.

The custom of selling cars on time has been in existence in Argentina only in recent years. It was originally started by a venturesome dealer who was willing to take a chance on possible losses, and since that time competing dealers have been obliged, one after another, to fall in line.

Two principal safeguards have been devised. Some dealers accept the purchaser's note coupled with a commercial guarantee, but since commercial failures are by no means rare in Argentina this method has often proved a bad risk. Under the other system the dealer retains title in the car, which is licensed under his name until it is paid for. While most dealers declare their losses from time sales are no more than 1 per cent, the necessity of keeping watch on doubtful purchasers has added largely to overhead expenses.—[Detroit News.

"DIZZY" MET THE BEY

Wine and Brandy Put Them on Good Terms, Then Came a Blank

Ramsay MacDonald, on his forthcoming trip to Constantinople, is not likely to let himself go after the manner of Disraeli when he went yachting in the Near East ninety years ago.

"You should see me," he wrote home, "in the costume of a Greek pirate—a blood-red shirt, with silver studs as big as shillings, an immense scarf for girdle, full of pistols and daggers, red cap, red slippers, broad blue-striped jacket and trousers."

He and his friends visited an Albanian bey, who could not understand their language nor they his, but whose wine and brandy put them on good terms.

"The bey drank all the brandy," said Disraeli, "the room turned round; wild attendants who sat at our feet seemed dancing in strange and fantastic whirls. The bey shook hands with me; he shouted in English. I in Greek. 'Very good,' he had caught from us. 'Kalo, Kalo' was my rejoiner. He roared. I smacked him on the back. I remember no more."

The description suggests that the bey could not have drunk all the brandy.—[Manchester Guardian.

NOT THE EX-SECRETARY

The Duchess of Bedford, herself a bold rider to hounds, can tell a good fox-hunting story now and then. One of her favorites concerns an Irish gentleman who, visiting Leicestershire friends, was out with one of the crack packs of that famous hunting shire. His horse got out of hand when the hounds were momentarily at fault and galloped right into them. The master "spoke" to him with great fluency and fervor, to which the visitor took exception. "Sir," he remarked in dignified accents, "I am Mr. Fall—one of the Falls of Dungannon."

"I don't care a hang, sir," thundered the irate M. F. H., "if you are Falls of Niagara; I won't allow you to override my hounds."—[Exchange.

Saluting the Flag

Women salute the flag by standing erect and placing the right hand over the heart. A man not in military uniform removes his hat with his right hand and holds it at his left shoulder.—[Exchange.

Diamonds

—April's birthstone
—a royal gift for Easter
—exquisite choice at Hamburger's

First, the Assembled Diamond! A new creation in the world of jewels.

An assembled diamond is formed of nine perfect stones, and costs just about one-third the price of a single stone the same size. For instance, the solitaire sketched is priced $731. A single stone the size of this Assembled Diamond would be fully three times this price. One rings, for men and women, priced to $250. The wedding ring is $30. An 18-k white gold wedding ring,

A tiny diamond-set watch! What woman wouldn't love its dainty beauty, prize its perfection and glory in its possession? Watches with solid platinum cases, set with from 16 to 34 diamonds, and studded with sapphires, $175.00 to $325.00. Wrist watches of white gold, set with 4 to 6 diamonds, $67.50 to $85.00.

Most men have a pronounced penchant for a bar pin, and plainly if it is daintily set with diamonds. In burger's collection are the very new ones. Each pin is an expression of expert goldsmithing, filigree work, rolled edges. Prices begin at $17.50 for a pin with single diamond and run to $325 for a pin, with diamonds combined with sapphires.

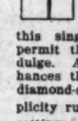

Few men there are who admit a partiality to jewelry, aside from bare necessities. The one exception is the scarf pin, and in this single article they permit themselves to indulge. All of which enhances the gift of a fine diamond-set scarf pin. Simplicity rules—designs and settings are all the conservative man could ask. Priced $12.50 to $85.00.

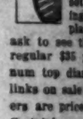

Cuff links—most men must be (them—it) will be pleased looking cuff links. It's first over the play he uses ask to see the special regular $35 pair of num top diamond-set links on sale for $25. ers are priced $20 to Certainly no other gift jewelry gives quite much pleasure.

(Hamburger's—First Floor)

Hamburger's Where Mugs Succeed

Broadway at Eighth—BRoadway 2300

The Hamburger Men's Shop
Eighth Street at Hill

Knitted Vests
—hand-tailored

Correct for town or country wear. Worn by women as well as men. Presented in all the new springtime colors expressed in a variety of smart patterns. (First Floor.)

$5.00 —and up

Hamburger's Where Mugs Succeed

CAMERAS

ICA—
CONTESSA NETTEL
ANSCO and
EASTMAN
Developing and Printing

C. W. Courtney & Co.
731 So. Hope Street
MAin 3039

FRIDAY MORNING.

Mercedes
Black Kid
Black Satin
Gray Nubuck
Airedale Nubuck
White Kid—$6.60

Ethel
Airedale Nubuck
Jack Rabbit Gray
Nubuck
White Kid
Black Satin
Black Kid—$8.50

Store at 3rd & Broadway Saturday until 9:30.

Ursula
Jack Rabbit Grey
Nubuck
White Kid
Black Satin—$9.50

MON
PLASTIC WATER

ADULTERANTS are
terproofness in the
PROOF PORTLA
are ground into each pa
reason waterproofness an

We manufacture two compounds. The other is Monolith Plastic Cement. In ordering for MONOLITH F
13th Floor A. G. Bartlett Bldg. Los Angeles, California

WATE

Electric efrigeration Installed complete—

Frigidaire

Diamonds

birthstone
gift for Easter
ite choice at Hamburger's

t, the Assembled Diamond! A new creation
he world of jewels.
assembled diamond is formed of nine per-
stones, and costs just about one-third the
of a single stone the same size. For in-
ce, the solitaire sketched is priced $175. A
e stone the size of this Assembled Diamond
d be fully three times this price. Other
and women, priced to $250. The platinum
$30. An 18-k white gold wedding ring, $10.

Most women have a pronounced penchant for the bar pin, particularly if it is daintily set with diamonds. Hamburger's collection includes the very new shapes. Each pin is an expression of expert goldsmithing—filigree work, gallery edges. Prices begin at $17.50 for a pin with a single diamond and range to $325 for a pin, with 11 diamonds combined with sapphires.

Cuff links—since men must have them—may as well be good looking diamond set ones. In looking over the display be sure you ask to see the special—regular $35 pair of platinum top diamond-set cuff links on sale for $25. Others are priced $20 to $35. Certainly no other gift of jewelry gives quite so much pleasure.

men there
who admit a
tality to
ry, aside
bare neces-
The one
tion is the
pin, and in
ticle they
ves to in-
which en-
of a fine
rf pin. Sim-
esigns add
the con-
could ask.
$35.00.

(Hamburger's—First Floor)

mburger's
Eighth—Successors
y at Eighth—BRoadway 3940

Hamburger Men's Shop
Eighth Street at Hill

nitted Vests
—hand-tailored
town or country wear. Worn by
ell as men. Presented in all the
me colors expressed in a variety
terns. (First Floor.)
$5.00
—and up
mburger's
Eighth—Successors

MERAS
ICA—
TESSA NETTEL,
NSCO and
EASTMAN
oping and Printing
Courtney & Co.
o. Hope Street
MAin 3039

Springtime Fashions
$6.60
$8.50

Clarissa
White Kid
Black Kid
Gray Nubuck
Airedale Nubuck—$8.50

Mercedes
Black Kid
Black Satin
Gray Nubuck
Airdale Nubuck
White Kid—$6.60

Airdale Nubuck
Jack Rabbit Gray Nubuck
White Kid
Black Satin
Black Kid—$8.50

Store at 3rd and Broadway open Saturday night until 9:30.

New Smart Styles —Priced Very Low

The most desired colors and materials have been used in developing these charming pumps and oxfords.

The Mercedes with its clever cut-out instep, looks especially stunning with the new shades of hosiery.

The Clarissa is the last word in oxford smartness—you'd scarcely realize an oxford could be so pretty.

Jack Rabbit Gray Nubuck
White Kid
Black Satin—$8.50

VAN DEGRIFT'S
Standard and Good Footwear
752 South Hill Street
302 South Broadway
224 West Third Street

MONOLITH
PLASTIC WATERPROOF PORTLAND CEMENT

ADULTERANTS are not needed to produce plasticity (fatness) or waterproofness in the case of MONOLITH PLASTIC WATERPROOF PORTLAND CEMENT. Both these important qualities are ground into each particle in the process of manufacture. For this reason waterproofness and plasticity can never be omitted.

For Sale by All Building Material Dealers

The manufacturer uses cement only in Monolith Portland Cement, a high grade uniform Portland. The color is Monolith Plastic Waterproof Portland Cement. Both are guaranteed to pass specifications. In ordering from your dealer be sure to specify which cement you desire.

MONOLITH PORTLAND CEMENT CO.
Write for Booklet
Phone: 677-016
Plant at Monolith, Cal.

WATERPROOF

Electric Refrigeration Installed Complete—

The Man who Rebuilt Himself—Old at 50—Young at 50

Thousands Turned Away. Second Series of Free Lectures by Popular Demand

Dr. St. Louis Estes

The Human Dynamo, and World's Greatest Health Scientist

What Builds Brain Power and Body Force

Choral Hall, Philharmonic Auditorium
April 20, 21, 22, 23, 24, 25, 26, 7:30 p.m.

Ask for Horlick's
The ORIGINAL Malted Milk
Safe Milk
For Infants, Invalids, Children, The Aged
Digestible—No Cooking. A Light Lunch
Avoid Imitations — Substitutes

Bluhill
a fifteen cent package of Bluhill Cheese contains more actual value than 15 cents will buy in any other kind of Cheese

TONSILITIS
Constructive Treatments
LINORIUM
"The Place to Get Well"
Dr. Louis C. Shingle D.P.
BEacon 3201
1001 W. Washington St.

for your Health & Comfort use Lawson
Odorless Gas Room Heaters
Sold by Reliable Hardware, Furniture and Department Stores

Ridgways Teas please

PASSOVER WEEK BEGINS TONIGHT

Commemorates Exodus of Hebrews From Egypt

Annual Event Now Observed as Birth of Liberty

Tut's Tomb Discoveries Add Interest to Occasion

[EXCLUSIVE DISPATCH]

NEW YORK, April 17. — The Feast of the Passover will be welcomed by Jews the world over as the sun goes down this evening. While it commemorates the exodus from Egypt, some thirty-four centuries ago, it is of special import to the Jews as the annual occasion for celebrating the birth of liberty of their people. The special feature of home observance, with the festal meal, is of interest even to the Christian, for according to the New Testament, it was just this meal which was the Last Supper at which Jesus celebrated the Passover with His apostles.

Added interest is shed upon the occasion by the discoveries in Egypt of the tombs of pharaohs who lived near this time, and it is hoped that when all of the contents of the tomb of King Tut-Ankh-Amen are brought to light much may be discovered bearing upon the oppression of Israel while in Egypt, and possibly mention of the exodus as one of the stirring events of the time.

TUT SEEN IN EXODUS

At least one scholar holds that King Tut was the Pharaoh of the exodus, but most Egyptologists hold that Rameses II was the Pharaoh of the oppression and his son Mereptah the Pharaoh of the exodus. Only later archaeological discoveries will clear up these points.

The main consideration with the Jews is that at some time many centuries ago their enslaved ancestors were delivered from Egyptian bondage and led to freedom by the greatest of all emancipators, Moses. That after so many hundred years the Jews should still be mindful of their historic past, and mark the time by special celebration is evidence of the faithfulness of the oldest of all peoples to their past and their appreciation of the right to be free in the long ago. This is brought home to the children as well as their elders by special ceremonies in Jewish homes, when the story of redemption is retold and the evening is spent in feasting and praise of God for all His mercies to Israel throughout the ages.

For seven days (the orthodox observe eight) the unleavened bread (matzith) will be eaten as a memorial, and thoughtful Jews will recall the past, while even the thoughtless may be made to consider what they owe to those who fought and suffered that they might enjoy the fruits of freedom.

The story of the exodus is related in the second book of scripture, with such detail as to be convincing to all save the most skeptical. There must have been a great movement which resulted in the settlement of the Promised Land, afterward to become the Holy Land to the three great religions of the western world. The leadership of Moses is the outstanding feature of the work of emancipation, culminating in the revelation of the Ten Commandments at Sinai, together with other laws dependent upon those great ideal doctrines.

STRESS HUMILITY

At the home festival the spirit of humility and thankfulness to God is stressed, while rejoicing finds its expression in the chanting of passages from the Psalms and singing some ancient songs, which are intended to amuse and enlighten the children gathered about the table. It is a striking instance of the traditional method of passing on the message and the mission of the Jews from generation to generation, and suggests one explanation of the very practical way in which the spirit of the faith has been preserved.

The word Passover is explained in scripture as due to the "passing over" of the houses of the Israelites in Egypt by the last plague, when the first-born was stricken in every Egyptian home. In the larger sense this is applied to the deliverance of the Jews in later times from obliteration, so that they might be preserved for their mission of service to humanity, even in our own day. The symbols of the feast all tend to instruct the men, women and children partaking of it with the significance of God's mercy and aid, and their duty toward mankind. The later rituals used emphasize the duty of spreading liberty to all lands and adding in the appreciation of its glories.

In those countries where the Jew is still oppressed, he prays fervently at this feast that by the next year he may enjoy the liberty for which his soul yearns, so that he may the better serve his God and his fellow-man.

It is a great time for good-fellowship, for entertaining the homeless, and in the United States especially, for extending the hope of freedom to those not yet so blessed as are those who live beneath its banner.

As the Feast of Freedom, it is welcomed by young and old.

FIGHT ORDER SENT TO TEXTILE WORKERS

[BY A. P. NIGHT WIRE]

BOSTON, April 17.—Instructions to "fight if any attempt is made to reduce wages or lengthen working hours" will be sent next week to all local unions affiliated with the United Textile Workers of America, the emergency board of the union voted at a special meeting here today. The force of this order it was understood, would be to sanction local bodies to declare strikes without waiting for the permission of the central organization.

ORLAND RANCHER MAY BE MURDER VICTIM

[BY A. P. NIGHT WIRE]

WILLOWS, April 17.—The body of William F. Smith, 55 years of age, bachelor rancher, near Orland, was found in the ruins of his burned home today, with a rifle beside it. A horse in Smith's barn had been shot.

SUMMER [illegible] Only a little more for two than one person.

IZZIE AND MOE RAID WET CAFE

Pose as Silk Merchants and on Noon-Hour Visit Seize $25,000 Liquors

[EXCLUSIVE DISPATCH]

NEW YORK, April 17.—A noon-hour raid on the Silk Exchange Restaurant 432 Fourth avenue, by Izzie Einstein and Moe Smith of the local prohibition forces netted $25,000 worth of choice liquors, including Italian wines, champagne, Scotch whisky, Baccardi rum and rye whiskey. The liquors were found on the roof of the seventeen-story building, but ownership was admitted by Anthony Melo, 1201 Lenox avenue, owner of the restaurant, which is located on the ground floor of the building, according to the agents. Melo was arrested.

The restaurant was filled with silk men of the district when Izzie and Moe entered. Although Einstein says he visited the restaurant last Thursday and avoided recognition by posing as a silk man and purchasing liquor, he was recognized when he entered with his partner.

"Here comes the man with a thousand disguises," cried a diner.

In the restaurant itself no liquor was found but the agents went to the roof where they say they uncovered the vast amount of it.

"You can't hide booze from us even if you put it up in the clouds," Izzie remarked.

Clogged Traffic, Charge Against Bulky Taxi Man

[EXCLUSIVE DISPATCH]

NEW YORK, April 17.—The heaviest taxi driver in New York was discovered in the traffic court yesterday when David Katz, 23 years of age, appeared to answer a charge of obstructing traffic.

Katz, who weighs 457 pounds, and is more than six feet tall, came to court in answer to a summons.

Magistrate House, after surveying Katz's huge bulk for a moment, turned to Policeman Jordan with a twinkle in his eye.

"Was he personally obstructing traffic?" he asked.

Jordan explained that it was the taxi that was obstructing traffic, and that Katz had left his cab standing at the curb.

Katz admitted the charge and was fined $15. In answer to the magistrate's questions, Katz said he drove a specially constructed cab with an extra-large driver's seat and re-enforced framework.

Many Thousand Fish to Be Made Into Great Soup

MORGAN CITY (Iowa) April 17.—Twenty-five thousand trout, bass and perch, to be served in one vast boneless court bouillon and prepared by J. A. (Turtle-soup) Guedry, the Teche country's most famous cook, is planned for consumption here on national Firemen's day, May 7, according to Judge Sam Blum, chairman of the executive committee. Five thousand eggs are among the other accessories to be used in the court bouillon.

One hundred and fifty gallons of coffee will be served at the feast, which is to be given on the City Hall plaza.

More than 250 fishermen volunteered to deliver the fish the day before the big event.

CURB IS PLACED ON GERMAN MILITARY

FRENCH ANXIETY IS SEEN IN STRICT ORDERS ON TRAINING

[BY CABLE—EXCLUSIVE DISPATCH]

PARIS, April 17.—French anxiety at alarming reports reaching Paris regarding German military activities was indicated further yesterday by the issuance of a strict decree by the Interallied High Commission forbidding "all military preparations" in the Ruhr and Rhineland territory, even in unoccupied zones, under penalty of the severest punishment.

The decree forbids any German citizen to participate in military exercises of any sort, either theoretical or practical. An inhabitant of occupied territory enlisting in the reichswehr is thereby barred from returning to occupied regions without written authority from the High Commission. The new measure is aimed at the various gymnastic, athletic and social clubs wherein the Allies say German youths are formed into a secretly armed force to become a part of the new German army.

The decree is an aftermath of Gen. Degoutte's wholesale raids against the militaristic inhabitants of occupied territory.

VET WILLS WOODEN LEG TO MELLON

[EXCLUSIVE DISPATCH]

WESTERFIELD (N. J.) April 17.—When S. Harry Smith of Westfield dies, the wooden leg given to him by the government for the loss of his leg at St. Mihiel on September 18, 1918, will be sent to Secretary Mellon. That strange request was revealed yesterday when the contents of the war veteran's will were made public. Smith resented the recent action of the government in reducing his compensation.

[EXCLUSIVE DISPATCH]

VANCOUVER (B. C.) April 17. E. M. Mills, vice-president of the Washington Pulp and Paper Mills, and receiver for the Whalen Pulp and Paper Company of this city, is authority for the statement that the Whalen company is preparing to reorganize, with considerable new capital coming into the concern. This company has three large pulp mills with an aggregate capacity of 250 tons of sulphite pulp per day.

Gasoline Fumes Cause of Cancer, Says Physician

[BY A. P. NIGHT WIRE]

BUFFALO (N. Y.) April 17.—Constant exposure to gasoline fumes is one of the apparent causes of cancer, Dr. Frederick L. Hoffman of Newark, N. J., told the American Association for Cancer Research, in convention here today. Dr. Hoffman mentioned overeating in general, overconsumption of meat and sugar and excessive smoking as other probable causes.

"San Francisco," he said, "has the highest cancer death rate in the world, with 500 deaths reported in the past five years."

CHURCH PEACE PAPER SUPPRESSION SOUGHT

SAN FRANCISCO METHODIST ENTERS COURT IN MOVE AGAINST BOOKLET

[BY A. P. NIGHT WIRE]

SAN FRANCISCO, April 17.—The suppression of a pamphlet issued by the Methodist book concern of Cincinnati, suggesting that the United States become guarantor of world disarmament and peace, was petitioned for in the Superior Court yesterday on the ground that it bespeaks an "un-Christian attitude" for this nation. The petitioner is John G. Vogel, for twenty-five years a member of the Methodist Church here. Bishop Edgar Blake, an American stationed in Paris, wrote the pamphlet.

The book concern was given the usual ten-day period to file an answer.

According to Vogel, the pamphlet, which advocates a world conference, the cancellation of the inter-Allied debts, but the payment of German reparations, is in violation of Section 23 of the articles of religion of the Methodist Episcopal Church "whereup the church advocates that the United tates are a sovereign and independent nation and ought not to be subject to any foreign jurisdiction."

WANTS EDUCATED MARINES

[EXCLUSIVE DISPATCH]

WASHINGTON, April 17.—Pointing out the advantage to be gained by a knowledge of some trade, art or profession, Maj.-Gen. Lejeune, commandant of the United States Marine Corps, has advised every man under his command to voluntarily take up some study in the Marine Corps Institute here. The Institute prepares marines for civilian occupations, and has an enrollment of more than 7500 active students.

TURKS CLOSE COLLEGE

[BY CABLE AND ASSOCIATED PRESS]

CONSTANTINOPLE, April 17.—The medical department of the Constantinople College for Women has been ordered closed by the local authorities. The police state they are acting on instruction from the Ministry of Public Instruction at Angora.

History-Making Achievements

Tomorrow, April 19th, is ***Lexington-Concord*** day. It is a date in American history that every red-blooded youngster and every liberty-loving citizen should remember.

On that date all New England will pay respectful homage to the patriots who stood and fell at the battles of ***Lexington*** and ***Concord***. For those engagements mark the real beginning of the struggle for American independence.

Thousands of persons annually visit the village of ***Lexington,*** to stand on the green or common of this village where the first armed conflict of the American War of Independence occurred. On the green stands a monument erected to the memory of the ***Minutemen*** who fell in that engagement.

Only one place west of Boston will celebrate this great Patriot's day, April 19th. Little journeys into colonial days, reviewing the spirit of ***Lexington*** and ***Concord***, will be featured at one place in Los Angeles, Figueroa at 16th.

NOTE: This entertaining story of historic facts will be continued tomorrow, under the heading "Today is Lexington-Concord Day."

THE LARGEST DISTRIBUTORS OF STETSON HATS IN CALIFORNIA

Other Spring Stetsons $7.50

worn by Mr. Douglas McLean film star.

A Stetson Spring Style

"The Del Monte"

Crusher Weight $8 Crusher Weight

especially designed for us, to meet the demand for a combined sport and conventional hat in a comfort weight.

At the extreme ends of the "seven seas of the world" the call for quality in men's hats means Stetson,

—because they possess that dominating thing called quality, combined with style, making their purchase a matter of economy.

114 W. 6th St.
102 W. 7th St.
108 W. 5th St.
328 W. 5th St.
Long Beach 3rd, Cor. Pine

New York Hat Stores Inc.

534 So. Spring
526 S. Broadway
105 W. 3rd St.
505 S. Main St.
Pasadena 33 E. Colorado

The Largest Hat Organization West of Chicago

WALES MISSES BOAT FOR JAZZ

Heir Stages Surprise Party on Montmartre

Accompanies Chicagoans to Kiley's Cabaret

Negroes Play Heads Off for Stepping Prince

BY HENRY WALES
[BY CABLE—EXCLUSIVE DISPATCH]

PARIS, April 17.—The Prince of Wales has become a confirmed jazz addict.

After midnight tonight, when fashionable Paris thought the Prince was en route to London, the heir to the British throne staged a surprise party, visiting an American dance cabaret in Montmartre owned by "Jed" Gerald Kiely, well-known Chicago athlete and former University of Michigan foot ball star, for the third successive night during his three-day stay in Paris.

The Prince arrived at Kiley's with Mr. and Mrs. Fred A. Bate, prominent in the American colony. Bate is attached to the American delegation of unofficial observers to the Reparations Commission and is also a Chicagoan.

PLACE FORLORN

When the Prince arrived Kiley was mournfully surveying an empty establishment following a free-for-all argument and fight yesterday morning when the waiters threatened to strike. Kiley fired all the employees in the place except a lone faithful bartender.

The Prince stepped out on the dance floor immediately and kept doing fancy steps for twenty-five minutes straight without rest while a band of American negro jazz artists played their heads off. The Prince requested several favorite numbers including "Some Sunny Day," and "You Gotta See Mamma Every Night, If You Want to See Mamma At All."

ATTRACTS CROWD

Word of the Prince's unexpected arrival spread like wildfire throughout Montmartre and a huge crowd soon packed the place.

The Prince has started to grow a tiny mustache.

Mrs. Bate and her husband have been almost constant companions of the Prince during his three-day visit to Paris, she was Miss Vera Arkwright, daughter of the late Capt. E. W. Arkwright of the Coldstream Guards.

Melrose and Fairfax

TOMORROW, at 722 North Fairfax avenue, the Melrose and Fairfax Branch of this Bank will open for business.

At the corner, a few doors from the temporary location, the bank has bought a site for a building, suitable to the coming business importance of this intersection.

Yesterday—a barley field; today—already the business center of a growing residential district; tomorrow—a busy focus of trade, with a Security Bank as its center.

Mr. HAROLD W. GLEASON, trained and experienced in giving Security banking service, is Manager.

SECURITY TRUST & SAVINGS BANK

Now in 36 Locations in and around Los Angeles. Soon 38.

A Good Thing—Don't Miss It.

Send your name and address plainly written together with 5 cents (and this slip) to Chamberlain Medicine Co., Des Moines, Iowa, and receive in return a trial package containing Chamberlain's Cough Remedy for coughs, colds, croup, bronchial, "flu" and whooping coughs, and tickling throat; Chamberlain's Stomach and Liver Tablets for stomach troubles, indigestion, gassy pains that crowd the heart, biliousness and constipation; Chamberlain's Salve, needed in every family for burns, scalds, wounds, piles and skin affections; these valued family medicines for only 5 cents. Don't miss it.—[Advertisement.

Times Want Ads
The shortest distance between buyer and seller.

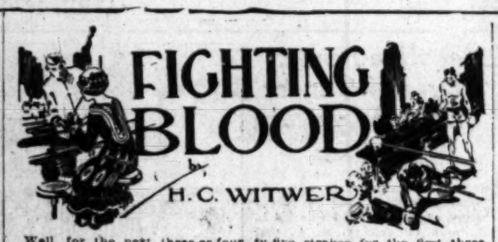

Well, for the next three or four weeks I'm busier than a armless sailor furling a sail in a storm. Putting through the deal for our lot and arranging the details of my fight with Gunner Slade certainly keeps me from yawning myself to death and that's a fact. Then one day I'm passing the Dempster & Co. carpet factory and I get the shock of my young life when I see Rags coming out of his father's office. As his old man had chased him out of town I was naturally the bit surprised to see him back in Drew City again.

"Hello, Galen," he calls out, like we was old pals. "How's Judy?"

I don't give him a tumble, but just keep on walking, though him merely mentioning Judy gets me red-headed. Still, Rags is determined to get a rise out of me, I guess he figured he was pretty safe on the main street in broad daylight, with pedestrians conspicuous by their presence. So he stands on the steps of the office and sneers.

"Afraid to answer, eh? That's right, you'd better keep your place. We'll see whether or not this town will stand for a drunken pugilist running a theater here!"

Wam—I'm fit to be tied! I suppose I should of smacked him down then and there and be done with it, but you want to remember that fighting is my business and it ain't Rags's by no means. In other words, I can step and he can't so to my mind clouting him would be about as brave a stunt for me as removing a lolly-pop from a young infant. But I can't get over him being back in Drew City and I'm bothered about him knowing I'm going to open this theater, so I walk away, wondering how in the Kansas City did he ever find that out? A few days later I got the dope on that part of it and it hit me like a smack on the chin!

During the week I hear that Rags's old man has gave him another chance and took him back to work in the office of his carpet factory. Immediately his old gang forgives and forgets, too, because you know yourself a million dollars will get attention anywheres no matter where you roam and a million is what Rags's father is supposed to have. I seen Rag a couple of times more and once he actually tries to make "friends" with me. You know what I told him. I told Judy up and her eighteen or twenty-seven times, but I'm glad to state that Rags could of got the wrong number as far as he was concerned.

Well, with Rags bounding around in Drew City I know it won't be long before he'll start after my scalp again—and it wasn't long. His first number was to ruin me at the Drew City Country Club, where I had the chance of a lifetime to step out with the class of the town, assisted by Spence Brock. That's a thing I was crazy to do, as the farther away I could get from the atmosphere of the prize ring when I wasn't actually in it and the higher I could climb on the social ladder in Drew City, the more chance I had of rubbing off the rough edges which I knew would have to be rubbed off if I was going to get anywheres. Anyways, Spence had been after me for a long while to come out to the country club with him and try my hand at this golf thing. I'd been putting the event off, because I always thought that in order to properly appreciate the mysteries of cross-country billiards you had to be sixty, a bank president, bald-headed, fat, and a little bit goofy.

However, I would do anything for Spence, so one day we gaily set forth for the courts, or links, or gridiron, or whatever it is you smack them little white pills around on. When we get out to the country club right off the reel we run into Rags. He's out on what you call the first tee, practicing shots. The minute he sees me, he ties in.

"What's the big idea?" he says to Spence, pointing to me with his club like I'm something the cat dragged in. I commence to get steamed myself.

"The idea is that Galen and myself are about to play a round of golf," says Spence coldly. "Any objections?"

Rags gives a whinny of rage. "I should say I have an objection!" he snaps, his piggy little eyes glaring at me, though he speaks to Spence. "I shall see that the house committee is immediately notified of this fellow's presence here. This is a gentleman's club, not a training camp for prize fighters!"

Before Spence can play a card, I climbed into the breech.

"Be yourself, you false alarm!" I says, stepping over to Rags, and returning his glare with usurious interest. "Just because I been letting you push me around all this time without giving you a smacking, don't get the idea that things is going on this way forever. Some day I will take a wallop at you and everything I owe you for all "ou've ever did to me will be in that one punch!"

"And—eh—he's light-heavyweight champion, Rags," remarked Spence with a grin.

Rags looks thoughtful indeed and moves away, growling under his breath like all hounds does.

Well, me and Spence ties into this golf. Spence puts his ball on the tea, takes a couple of practice swings, and then—blam! He hits what would of been at least one home run in any ball park in the world. I'm up next. I don't want to show off or nothing like that, but as I step up to the tea I can't help thinking to myself that what I'll do to this little sock-marked apple will be murderous. I took aim at a tree about a mile away, set myself, and—foozey. I don't even get a foul! Once again I try my luck and miss from here to Madrid. Spence laughs. Different here! Well, to make a long game short, on the eighth swing I finally connected with everything I got and the ball rolled about four feet from the tea. Then I got interested.

A half hour later I am playing this game like not only my life, but the future of the world depended on each stroke. And, listen—golf is considerable pastime, don't think it ain't. Anybody which calls it a old man's game is dizzy! It's a wow of a sport and wonderful as a training stunt for a boxer. Besides great exercise, if you put your heart and soul in it you'll get back cool-headedness, patience, steady nerves and determination just what you need to get to the top in the fight game—or in any game, for that matter!

When we come to what they call the fourth hole, I have run up the praiseworthy score of twenty-five strokes for the first three, while the best Spence can do is fourteen strokes and he's been playing the games for years. However, I'm first to bat at cavity number four and by dumb luck I cracked the pill on the nose with my first swing. As I look up to see have I hit safe or not, I notice Rags down near the flag watching me. I ain't bothered about Rags, though, I'm thinking what a swell time I'm going to have capering around this course every day, mixing with the blue-bloods of Drew City and calling millionaires by nicknames. I'm even going to buy the golfing uniand some caddies to put the tea form and a container full of clubs in. Oh, I'm in right, what I mean, when out of the clear sky Rags winds up my happy little dream.

The ball I hit sails through the air at a bad angle and heads for the State road, which runs past the course. There's a swell limousine buzzing along the road and me and Spence holds our breath for fear my ball will hit it. Rags is watching it, too. But my ball drops in a bunker hill this side of the road and I'm just letting go a sigh of honest relief when I see Rags stoop down, pick something up off the ground at his feet and pitch it at that limousine, breaking one of the windows! Then he takes it on the run as the car grinds to a stop.

I come running up to the road for my ball with my club in my hand and I'm looking for the pellet when the bozo from the limousine reaches me. He's fat and bald-headed and his face is as red as a throwing tomato. Honest, he's so mad he ain't fit to be at large! He's got a golf ball in his hand and he holds it up, waving it at the broken window of his limousine. The next point of interest he shows me with his quivering finger is a lump as big as Manhattan on the side of his noble forehead. I bet if he'd had a gun he'd of cooked me sure!

This is a situation which calls for some fast and spellbinding talking, yes what mind I got with me is occupied in realizing what Rags has just did and awarding him the china sledge hammer for brain work. This baby seen me hit that ball off the course and he immediately hurls his own ball through the limousine window, thus making it look like I drove it through! And now here I am with my club in my hand looking for the ball and nobody else in sight. Rags has gone away from there and Spence is far back at the tea, not knowing what it's all about.

Well, I'd have to be more of a dumbbell than I am not to see at a glance that the real story of this accident would sound so silly to the enraged victim that he'd probably take my club away from me and brain me! I wouldn't even believe my own story myself. I'm covered from head to foot with circumstantial evidence and that's all there is to it. So without mentioning Rags at all I merely commence to stutter an apology, when the old jazzbo shuts me off kind of angrily. Then comes the tough-est blow of all. This guy is chairman of the house committee, and when he finds out I ain't even a member of the country club he rules me off his golf court for life. In fact, he says if he ever catches me scampering around the greens again he'll have me hung for trespassing!

I think if I had come across Rags when me and Spence is wending our ways home from the country club that day I would of made him the plot of a coroner's inquest and that's a fact! I even took a long cut home so's not to turn into him, as a murder wouldn't fit into my program right then by no means. But after I have talked to Nate Shapiro that night I wanted to go out looking for Rags and I ain't even got one qualm left about manslaughter.

(Continued in Tomorrow's Times)

BARONS UNITED BY OIL STRIKE

Doheny and Cowdray Will Fight Mexico Union

Radical Workers Virtually Would Rule Companies

Obregon Forced to Step in to Guard Property

BY JACK STARR-HUNT
[BY CABLE—EXCLUSIVE DISPATCH]

MEXICO CITY, April 17.—The desperate stand by the labor element at Tampico, on strike against the British El Aguila Oil Company, to extend their power to American and Dutch companies, has served to unite E. L. Doheny and Lord Cowdray, leading American and British oil barons, respectively, in a common fight against the strikers. Rivals in the Mexican oil business for years, these two outstanding figures now are standing shoulder to shoulder for a fight to the finish against the radical element.

For the past week, Alfred Jacobson, managing director of the Aguila company, a strikers' committee and Gen. Perez Trevino, Minister of Commerce, Industry and Labor, have conducted daily conferences in an effort to arrive at an agreement. Gen. Trevino is acting as arbiter in the negotiations, which have been postponed until after Easter.

The deadlock between the company and the strikers was tightened yesterday by the insistence by the strikers that a representative of the Mexican Regional Confederation of Labor be admitted to the conference. Both Jacobson and H. V. K. Thompson, manager of the Mexican Gulf Company, refused to accede to this demand. Thompson is the official representative of the Mexicon Oil Producers' Association, composed of leading American, British and Dutch companies operating in Mexico. The association is in complete accord with the British company's stand, according to Jacobson.

American companies behind the British interests are the Doheny Huasteca Petroleum Company, Sinclair companies, the Transcontinental Petroleum Company, the Dutch Lacorona Company, the International Petroleum Company and others.

Jacobson declared the American companies have promised "complete moral and material backing." He stated that oil was being lent the British company to fulfill its commitments and that the association has informed the Mexican government that demands workers have laid down are impossible. The Mexican government has been told that the workers' demands would mean a virtual interference with the management of the companies.

The chief demands of the strikers are that unions be admitted to take part in all questions where employees are to be discharged, employed or promoted and that the companies employ no man outside of the union.

The strike started March 22, last, when workers, most of them armed, according to Jacobson, took over the 20,000-barrel refinery of the company near Tampico and the 5,000,000-barrel tank farms and dock plant. He declared the strikers refused to allow department heads or officials of the company to enter the property. On the 2nd inst., President Obregon ordered the military garrison at Tampico out to protect the oil company. In spite of troops, the pickets put out by the strikers, it is said, have prevented normal production.

Jacobson and Thompson will attend no further conferences with Gen. Trevino until instructions are received from New York offices of the association giving a decision as to whether a representative of the union will be permitted to sit at the conference.

The rumor that Jacobson has been the object of an attempted expulsion from Mexico was denied by him yesterday. He is a Danish subject.

MORE PLANS TO AID FLYERS

Emergency Station to Be Established; Three Planes Buck Alaska Blizzard for Two Days

[BY A. P. NIGHT WIRE]

DUTCH HARBOR (Alaska) April 17.—With elaborate preparations already made additional plans to facilitate the passage of an American Army squadron around the world were being pressed at Dutch Harbor (Unalaska) tonight.

Snow was falling here, but reports received from Chignik, 400 miles eastward and the last stop of the expedition on the American continent, had indicated that three of the four planes engaged in the adventure would fly to Unalaska today.

THREE AT CHIGNIK

The word from Chignik was that Lieut. Lowell H. Smith, Lieut. Erik Nelson and Lieut. Leigh Wade, the flyers who reached that point while their commander, Maj. Frederick L. Martin was stopped at Kanatak, 125 miles further back on the route by a leak in his crankcase, were "getting hard-boiled on Alaska weather."

Twice these three aviators had made a day's stage with an Alaska tempest rocking their machines and pounding hard Alaska snow into their eyes.

Here has been the last land station for electrical communication on the route of the flyers until they shall have reached Japan. Communication between here and the Kurile Island, Japan, 1758 miles further on, was to have been maintained by the cutters Haida and Algonquin, of the United States Coast Guard, which arrived in Dutch Harbor yesterday.

EMERGENCY STATION

But Lieut. Clayton Bissell, advance officer for the flight, announced today that he would place an emergency station on Atka Island, 350 miles beyond here and the next scheduled stop at once.

Lieut. Bissell, returning from the west, reported that buoys for anchoring the planes were all ready at Atku and at Attu Island, 530 miles beyond Atka.

In maintaining communications and in otherwise aiding the flyers the Algonquin and the Haida are to be assisted by the Elder, a small boat of the United States fisheries service. Every effort is being made, Lieut. Bissell disclosed, to make sure that whatever happens there shall be no loss of life.

Arrangements here provided that when the planes alighted in Unalaska Bay they should be towed by small craft to an anchorage. Aboard the Haida was Maj Blair, a weather expert of the government.

Meat-Wrapping Order Incenses Paris Butchers

[BY CABLE—EXCLUSIVE DISPATCH]

PARIS, April 17.—Paris butchers are up in arms over new orders from municipal authorities prohibiting the wrapping up of meat in old newspapers, and insisting henceforth, on the use of only clean white paper.

"What's all this new fangled hygienic business coming to?" asked one of the principal wholesale butchers. "At first yo didn't wrap up meat at all, and it didn't do any body any harm." Now we are wrapping it up in newspapers after the boys get through reading what's inside. Still they are not satisfied."

Certain "reformers" are insisting that bakers be required to wrap bread in paper henceforth, but it is not expected that such a demand will be taken seriously.

Used the Plural

A Scottish minister had contracted a habit which annoyed his wife. He would refer to "my" house, "my" table, "my" piano, "my" boy, "my" room.

His wife took him to task with some severity, and pointed out that the use of the singular possessive was derogatory to her, and that he should say "our." He was duly attentive.

One morning the minister rose early and began to dress. Apparently he was unable to find something.

"What are you looking for, John?" asked his wife.

"I'm looking for our trousers, my dear," he said, meekly.—[Exchange.

NOTICIAS MUNDIALES DE ULTIMA HORA

En obsequio a nuestros numerosos amigos de habla española, y para beneficio de los lectores americanos de "The Times" que estudien esa lengua, publicamos diariamente esta columna en castellano, con un extracto de las más importantes noticias de última hora.

Buena parte del futuro progreso de Los Angeles, que es la metrópoli de los Estados Unidos que más cercana se halla a territorio latino-americano, habrá de depender de las relaciones que logremos establecer con nuestras hermanas, las repúblicas del sur. Para que lleguen a ser enteramente cordiales, no hay nada tan importante como que nuestros ciudadanos se familiaricen con la lengua castellana. Tan se dan cuenta de este hecho nuestros habitantes, que hay al presente más de 25,000 personas que estudian español en Los Angeles. A ellas les conviene leer todos los días esta columna, en la que encontrarán español correcto y enteramente moderno.

NOTAS TELEGRAFICAS

Noticias de Washington

WASHINGTON, Abril 17. — La comisión que está sumariando a Daugherty estuvo en receso.

El Senado concurrió en fijar el dos por ciento del censo de 1930, como base para la cuota de inmigración.

El Senador Underwood, demócrata de Alabama, pidió que se votara sobre la oferta de Ford por las propiedades de Muscle Shoals.

La comisión de la Cámara, investigadora del negociado de navegación, continuó interrogando a Huntington T. Morse, director europeo de la compañía de la flota.

La comisión del comercio entre estados celebró audiencias para estudiar el propuesto aplazamiento de la fecha de vigencia del Artículo 28 de la ley sobre marina mercante.

Los editores y compositores de música se han opuesto ante la comisión de patentes del Senado al proyecto de ley de Dill, por el que se releva a las estaciones radiofónicas del pago de derechos de propiedad de la música.

Phil E. Baer, "marshal" de los Estados Unidos en el distrito oriental de Tejas, prestó testimonio ante la comisión petrolera sobre los actos de Jake L. Hamon en la convención republicana de 1920.

La comisión del Senado que está investigando la inculpación al Senador Wheeler, demócrata de Montana, inició sus audiencias escuchando a testigos que desmienten que Wheeler se haya presentado como abogado ante ningún ministerio.

La Huelga Hace que los "Barones" Petroleros se Unan

CIUDAD DE MEJICO, Abril 17. La radical actitud que han asumido los trabajadores de Tampico que se han declarado en huelga contra la compañía británica petrolera "El Aguila", actitud que ya amenaza a las compañías americanas y holandesas, ha servido para que se unan E. L. Doheny y Lord Cowdray, que son los más importantes "barones" del petróleo americano e inglés, respectivamente, para presentar un frente común de batalla contra los huelguistas. Con todo y haber sido rivales desde hace años en los negocios petroleros de Méjico, estas dos conocidas personalidades están ahora hombro con hombro y se preparan para una guerra sin cuartel contra el elemento radical.

Durante la semana pasada, Alfred Jacobson, director gerente de la compañía del Aguila, un comité de los huelguistas, y el General Pérez Treviño, Ministro de Comercio, Industria y Trabajo, han celebrado conferencias diarias, y tratado de llegar a alguna solución. El General Treviño actúa de árbitro en estas negociaciones, que han sido aplazadas para después de Pascua.

El punto muerto a que han llegado las discusiones entre la compañía y los huelguistas se hizo más sensible ayer, porque los huelguistas insistieron en que fuera admitido en la conferencia un representante de la Confederación de Obreros Regionales Mejicanos. Tanto Jacobson como H. V. K. Thompson, gerente de la compañía Mejicana del Golfo, se negaron a acceder a esta demanda. Thompson es el representante oficial de la Asociación Mejicana de Productores de Petróleo, que se compone de las principales compañías holandesas, inglesas y americanas que trabajan en Méjico. Dice Jacobson que la citada Asociación está enteramente de acuerdo con la actitud de la compania inglesa.

Las compañías americanas que apoyan a los capitalistas británicos son, la Compañía Petrolera de la Huasteca, de Doheny, las compañías de Sinclair, la Compañía Petrolera Transcontinental, la Compañía Holandesa de La Corona, la Compañía Petrolera Internacional, y otras.

NOTAS LOCALES

Se Suspende Repentinamente el Proceso del Dr. Schley

El jurado del Dr. W. C. Schley, prominente médico de Pasadena, procesado por homicidio, tuvo que interrumpirse ayer ex-abrupto, cuando se supo que Charles B. Walker, principal testigo de cargo, había desaparecido.

Temen las autoridades que el señor Walker, hombre de 65 años, haya sido asesinado y robado. Sábese que hace unas cuantas semanas cobró $4500 de una compañía de seguros por la muerte de su esposa, Ida Elizabeth Walker, que se mató el 3 de Enero último en Pasadena, al chocar el coche en que viajaban ella y su marido, contra el auto que guiaba el doctor Schley.

El jurado del citado facultativo había comenzado en una de las salas del Juzgado Superior; los miembros del jurado habían sido ya designados, y el Juez Hahn se preparaba para tomar el juramento del señor Walker, cuando le fue comunicada la ausencia de éste al Fiscal Ostrom.

Muchos otros testigos fueron interrogados, y sus declaraciones indican que tienen sospechas de que el señor Walker haya sido víctima de un atentado. Se ha comenzado a hacer pesquisas para dar con el señor Walker, y el Juez Hahn aplazó las audiencias para hoy.

Dos de los testigos dijeron ayer al señor Ostrom que sabían de modo cierto que Walker había cobrado $4500 de seguro hace algunas semanas, y expresaron la creencia de que este señor haya caído en manos de bandidos que lo tienen preso, o haya sido muerto y robado.

NUMERO 232

Pláticas Diarias en Español por el Prof. R. Guerrero, del Departamento Español de "The Times"

Súplanse las preposiciones que deben regir a los complementos terminales de las frases siguientes:

1. Ocúpante—confrontar esta edición—la anterior. 2. Pepa y María confrontan muy bien una—otra. 3. Ya procuro congraciarme—el patrono. 4. Me congratularé—usted si el negocio sale bien. 5. Se congratularon Leonore—haber obtenido el premio. 6. Debemos congratularnos—o—ese suceso. 7. —o—las señales, conjeturo que ya llegó el tren. 8. Pide el reo que le conmuten la pena de muerte—o—cadena perpetua. 9. Martínez conoce—relojería. 10. Conocía—Arellano tan sólo—nombre, y ahora ya le conozco—reputación. 11. La Suprema Corte no puede—puede conocer—o—ese pleito. 12. Conoce el porvenir—o—las estrellas. 13. Iba disfrazado mi amigo Esteban, pero le conocí—o—la voz. 14. Yo conocía esa planta—otro nombre. 15. Esta iglesia está consagrada—Espíritu Santo. 16. Consagrémonos—trabajar, si queremos ser ricos algún día. 17. No quiso mi padre consentir—mi viaje. 18. ¿Cómo haré—que se conserve esta niña—la inocencia? 19. Adios, Fernando, conservate—es lud. 20. Hay que considerar la cuestión—o—todos sus aspectos. 21. La descompostura del motor consiste—que se rompió la biela. 22. Creo que podremos obtener la concesión: todo consiste—hablarle al ministro. 23. Trataré—consolar a Sebastián—su pérdida. 24. Fuimos—consolarlo—la muerte—su padre. 25. Mucho me consuelo—lo que me has dicho. 26. Consuélate de tanta desgracia—o—el estudio. 27. Todo consuélo—la pérdida—mi hacienda. 28. Lo sentenciaron—conspirar—los enemigos gobierno. 29. Uno y otro conspiraron—ese intento. 30. Los mejores ciudadanos conspiran—derrocar—ese tirano. 31. No es Pancho muy constante que digamos—sus promesas. 32. Constaba mi discurso—varias partes. 33. Esa declaración consta—o—autos. 34. La verdad de ese episodio consta—o—los autores contemporáneos. 35. El documento—que habías no consta en mi archivo. 36. Ninguno usted puede constar—escrito lo que acaba de decirme. 37. Se ha constituído—el campeón—los desheredados. 38. Tu enfermedad es grave, y debes consultar—o—los médicos. 39. Voy a consultar—jefe—la provisión—ese empleo. 40. Don Agustín, es consumado—la jurisprudencia. 41. Ese caído se ha consumido—fuego. 42. Dorotea es está consumiendo—pena. 43. El pobre de Mariano se consume—o—caviar, y Jacinto se consume—la soledad. 44. Carmen se ha contagiado—el roce—tanta gente vulgar. 45. Tenga usted cuidado; no sea se contagie—esa enfermedad. 46. El agua de ese canal se ha contaminado—sustancias nocivas—el paso—ese terreno. 47. Prefiero que te contamines—los vicios a que te contamines—herejía.

VILLAGE PRINCE GETS JAIL TERM

NEW YORK, April 17.—Childe de Rohan d'Harcourt, a prince of France, Duke of Austria, viscount of Italy and marquis of Montenegro by his own confession, and a Greenwich Village artist by general repute, was sentenced to six months in the Workhouse on being found guilty of disorderly conduct. The charge was filed by his wife, formerly Miss Esther Tuers Tomkins of 149 Sixth avenue.

The "count of no account," as his cellmates in Jefferson Market Court greeted him, waited at his wife's home on the evening of March 12, she testified, and as she returned, accompanied by a friend, he set upon her and "brutally beat her." In court he denied this, saying, "I love my love and she loves me; I only tried to keep her from committing suicide."

The more the "count" talked the worse the impression he made on Magistrate Levine. The court was for a time considering a charge of felonious assault to be entered against the prisoner, but showed leniency.

Childe d'Harcourt, whether a nobleman or not, looked the part in court.

He wore a pin-striped brown suit, a soft blue broadcloth shirt, highly polished shoes with spats and an upturned mustache with an angle of ninety degrees at the extreme edges. His cane and pearl gray hat were in the modes.

He winced, however, as the police produced records showing that in 1914 he was sent to Elmira Reformatory for grand larceny, in 1917 to Sing Sing for attempted burglary, and in 1918 was arrested for a forgotten reason.

On August 1 of last year he broke into print, when, taking up a pose in front of his home at 44 Fifth avenue, he burned a number of his best oil paintings to show his disgust at the commercialism of art.

Mrs. d'Harcourt, who, as a result of this incident, left her husband, is the daughter of the owners of Tomkins Cove, a quarry near Peekskill. She said it was about 10 a.m. when her husband accosted her as she was returning home with an old friend, a Mr. Matthews.

Her husband asserted it was well past midnight and he "heard noises" which did not suit him.

Simply Strategy

Jinks was called away from his office for the greater part of the week. On his return he noticed certain symptoms of idleness on the part of his clerk.

"Smithers," he asked, "why hasn't that typewriter been working?"

"It has been working," replied the clerk. "I was using it less than ten minutes ago."

"Then," said Jones, pointing a convincing finger, "how comes it that there is a spider on the machine and that it has woven a web over the keyboard?"

"A fly got in the works, sir," replied the clerk, "and rather than waste time in trying to catch it I introduced the spider.—[Pittsburg Chronicle Telegraph.

Good News for the Lawyer

A Memphis lawyer entered his condemned client's cell. "Well," he said, 'good news at last!"

"A reprieve?" exclaimed the prisoner, eagerly.

"No, but your uncle has died leaving you $5000, and you can go to your fate with the satisfying feeling that the noble efforts of your lawyer in your behalf will not go unrewarded."—[Exchange.

NURSE TO WED AGED RICH MAN

Eastern Town Thrilled by Marriage Plans

Romance Started at Bedside of Former Wife

Woman's Husband-to-Be Is Bible Teacher

[EXCLUSIVE DISPATCH]

BOSTON, April 17.—Romance and Charles C. Wilmarth, 73-year-old retired jewelry manufacturer, have thrilled Attleboro.

Wilmarth, Sunday-school teacher, possessor of a half-million-dollar fortune, owner of two automobiles, and a mansion, will marry Miss Beatrice E. Whalley, 28 years of age, Attleboro nurse.

The marriage will take place in the Murray Universalist Church, where the manufacturer has taught Sunday-school for many years.

It will mark the climax of a romance begun following Miss Whalley's attendance at the deathbed of Wilmarth's first wife, in the fall of 1922.

Marriage intentions were taken out and plans were laid for a wedding with no publicity.

Miss Whalley came to Attleboro three years ago from Central Falls, R. I., to continue her training as a nurse in the Sturdy Memorial Hospital.

In November, 1922, she was called to the Wilmarth mansion, Attleboro, to attend Mrs. Wilmarth, first wife of the manufacturer. Mrs. Wilmarth died November 27, 1922, only a few days before her golden wedding anniversary was to have been celebrated.

CHARGE JAILBREAKING

Court Holds Quartet to Answer in Flight from Camp

C. Y. Clark, Henry Dischner, Louis Dischner and William Basileare were held to answer for jailbreaking and aiding prisoners to escape by Justice Blake yesterday. The first two got away from the county prison camp near Lancaster in an automobile manned by the others. Tracks in the snow gave their direction of flight and they were arrested at Los Angeles Harbor. The case was prosecuted by Dep. Dist.-Atty. Lucas.

Insist on TANLAC VEGETABLE For Constipation

S.S.S. keeps on Pimples

You will be convinced, to that the results of S.S.S. are really wonderful

Did you ever know how to make the hydrant water to drink? That's what S.S.S. to the blood in your veins

Increase your Red Blood Cells every way! S.S.S. tones Calls the digestive

pipes. It makes S.S.S. is acknowledged of the most powerful, yet effective blood-cleansers don't have to use some treatment that is more you don't have to smear your face in a vain effort of eruptions. Eruptions blood impurities and blood-cells. S.S.S. blood-cells. This routs out of your system impurities which cause blackheads, sores, blotches, tetter, rash. That has done such wonders freeing thousands from of rheumatism. S.S.S. remarkable flesh why underweight people by build up their body their normal weight, cheeks, bright eyes, S.S.S. is sold in all stores. The large

S.S.S.

Schools and Colleges

Information About Schools

The Times' School and College Bureau secure complete information about any or Education Training. Call or write on file, from which source you can which will be helpful to you. FREE. Address, write or call the TIMES Bureau, First street and Broadway Phone 0700—or leave your name at the TIMES' Branch Office located at South Spring Street and the catalog will be mailed to you.

EGAN SCHOOL
Drama—Motion Picture—Music—Dancing. America's Foremost School. Established 22 years. Drama and its Allied Arts. Music and Dancing All Branches. Fifteen Professionals Recognized and Distinguished Successful Graduates. Special Dept. Ballroom Dancing under direction Ryan. Adult classes Tuesday and Friday evenings, 8 o'clock. Open Saturday afternoon, 2 to 5. Private lessons by appointment. 1354 S. Figueroa St. Telephone ATlantic 9001.

SAWYER
A School of Commerce
Individual instruction at your own pace. Day and evening classes. Call or write for catalog. 3rd floor Security Building, Seventh and Hill streets.

Commercial Experts' Training Institute
Certified Public Accountants

Woodbury College
BUSINESS COLLEGE
One of America's greatest business schools. Thorough training for high-salaried positions. Modern methods develop highest efficiency in shortest time. Day and evening courses. Enter any time. Positions secured. Satisfaction guaranteed. Get catalog.
Union Bank Bldg. Eighth and Hope

EFFICIENCY
BUSINESS COLLEGE
ALL COURSES. PRACTICAL INSTRUCTION. ABSOLUTELY RESULTS. Day and evening classes. Enter any time. 747 South Hill St.

Wolfe School
COSTUME DESIGN
948 W. 7TH STREET
Creation of Fashions, French Dressing, Cutting, Fitting, Draping, Designing, Millinery, Sheet sketching, Elementary and advanced training not required. Enroll now—Limited Number.

LEARN ELECTRICITY
Electrical experts are in the demand at high salaries. Learn in the shops of the NATIONAL AUTOMOTIVE. Day and evening classes. Special low tuition rates for a limited time. Call or write for information.
NATIONAL AUTOMOTIVE
402-6 S. Figueroa Street

Machine Courses
Bank Stenography, Shorthand, Secretarial, Comptometer, Operators' and Calculating Machine. Day and Evening Classes. Enroll Now.
Tucker 3185.

MACKAY BUSINESS COLLEGE, 9th and Hope
18th Year. An Exclusive Private School for Young Men.

MAKE MORE MONEY
LEARN A TRADE
Ask for Circular

GIRLS—Boarding and Day School

URBAN SEMINARY
A SELECT BOARDING AND DAY SCHOOL FOR GIRLS
High School, Grammar and Primary. Ideal environment for young ladies. Enroll now. Ocean Ave. at Montana. Phone Santa Monica 1

HOLLYWOOD SCHOOL FOR GIRLS
Residence and Day School. Only accredited private school in Hollywood. 1749 LA BREA. Grades and High School.

KENWOOD HALL
School for Girls. Resident and Day Pupils. Kindergarten, Primary, Grammar and High School Grades. Individual instruction. Special attention to art, dramatic work. Tutoring. Spanish and French offered. Limited number of boarding pupils. Pupils received at any time. Directors: Ruby Mildred Kite, Alice Ann... Los Angeles. Tel. DExter 6461.

MISS THOMAS'S SCHOOL
girls. First eight grades. Prepares for Marlborough and Westlake. Three-acre playground with gymnasium teacher in charge. Transportation door duals. MISS THOMAS, Principal. Telephone ATlantic 1

Military

URBAN MILITARY ACADEMY
A School of Distinction. Boys from 8 to 18 years of age receive the superior training, physical development, scholarship and character training. Military, Athletics, Swimming, Horsemanship, Riding, swimming pool. Write or call for catalog. Wilcox at Modena St.
20th YEAR

PASADENA MILITARY ACADEMY
Day Pupils admitted. Accredited preparatory. After school athletics. Military Training. Music. Every modern convenience. Catalog. 85... St., Pasadena. Phone GArfield 3124. Summer Camp.

PAGE MILITARY ACADEMY
A Big School for Little Boys. Its class by America. Pupils enrolled throughout the year. Summer session throughout the year. Catalog. P. O. No. 7, Box 858. Phone 5... Headmaster.
Not best because largest, but largest because best.

San Diego Army AND Navy Academy
"Division A" school for boys 10 to 14 years of age. Limited to 100 boys. "B" division for boys 14 to 18. Only two schools in Southern California to receive the highest rating of "A" by the War Department. Only one of only two military schools in the United States to have earned full approval of the War Department. Col. A. Davis, Pres. Pacific Beach, San Diego.

CALIFORNIA Military Academy
For young boys. Thorough preparation for universities. Well-equipped buildings. Athletic fields. Gymnasium. Swimming pool. Phone, write or call for catalog. We teach boys how to study. Well-equipped buildings. Athletic fields. Gymnasium. Swimming pool. Phone, write or call for catalog. 4001 W. 3rd St.

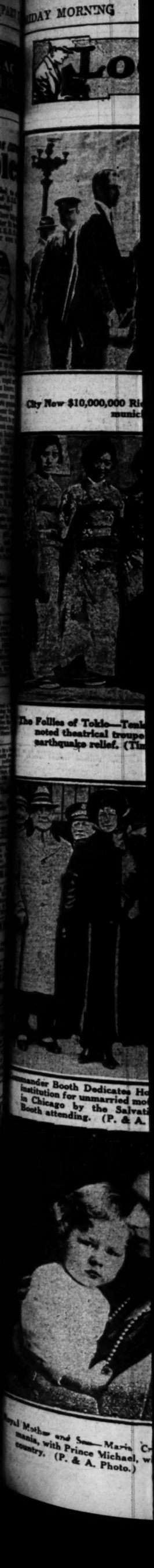

Looking Through The Lens At Bits Of Life.

City Now $10,000,000 Richer—Bank of Italy yesterday accepted Los Angeles municipal bonds and paid city for them.

Nab Fair Prospect in Drive—Miss Clara M. Harrison (right) vice-chairman of membership campaign being conducted by the Los Angeles Wholesale Credit Managers' Association, adds Miss Patricia Johnson to list of candidates.

Off on Season's First Trip—The Leviathan, queen of the American merchant marine and largest ship afloat, leaving New York for Europe. (P. & A. Photo.)

Easter's Almost Here Now—And all good children will expect to find chocolate eggs and rabbits like the ones being decorated by Miss Neva Thomas. (Don Gillum Photo.)

Follies of Tokio—Temkatsu (kneeling) and her butterflies from Japan, mixed theatrical troupe now here to present benefit performances for earthquake relief. (Times Photo.)

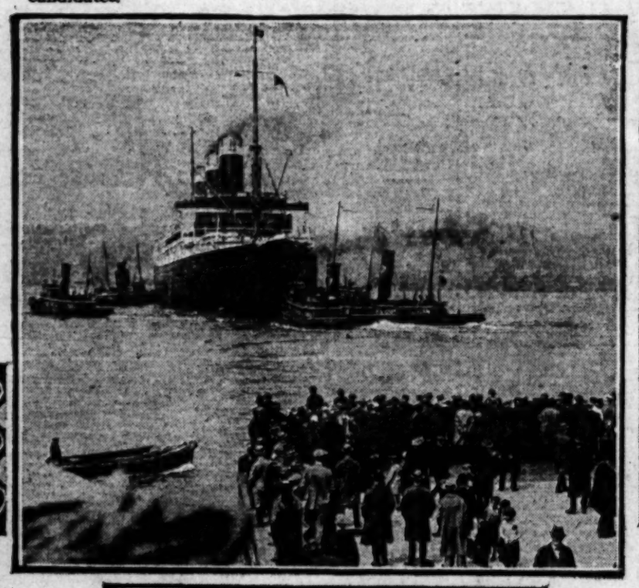

Boys Will be Girls—Male students (left and right) of University of Chicago, practice dance steps for show with Instructress Vanessi (center.) (P. & A. photo.)

California's Largest Mushroom—Found at Santa Cruz, weighs 9 pounds, and measures 20 inches from tip to tip and 18 inches from base to top. (P. & A. photo.)

Harkening to Vox Populi—Lady Astor, with Mayor of Plymouth, talks with constituent on occasion of freeing Plymouth's bridges. (P. & A. photo.)

Maria Crown Princess of Ru... with Prince Michael, who will some day rule ... (P. & A. Photo.)

Knocked Out Fred Fulton—Mrs. Maude Thompson of Minneapolis, who says she punched heavyweight boxer senseless after he struck her. She's suing him for $21,000. (P. & A. photo.)

Repair Landslide Damage—Italians start reconstruction work at Amalfi, where earth avalanche killed 700 (P. & A. Photo.)

Former Page Buys Exchange Seat—Saving his pennies and watching the ticker enabled Jim Healey, New York, once a page boy on Stock Exchange, to buy broker's seat for $82,000. (P. & A. Photo.)

NEWS OF SOUTHERN COUNTIES

COURT TO ACT ON DAM SITES

San Diego Starts Move for Condemnation

Fletcher Interests D[e] Arming Workers

Both Sides in Row Ready to Let Law Decide

[EXCLUSIVE DISPATCH]

SAN DIEGO, April 17.—The dispute between city officials and the Fletcher interests over possession of the El Capitan and Mission Gorge dam sites will be settled through the usual legal channels, and there is no possibility of any "gun play" in determining who's who. This was emphasized today when both sides said they would await the court's decision in condemnation proceedings brought by the city to obtain possession of the sites.

Ed Fletcher, president of the Cuyamaca Water Company, denied that any of his employees at the dam sites have been armed. In a statement yesterday he threatened to use armed guards, if necessary, to keep city employees off the disputed premises. This threat aroused the City Council, which forthwith instructed the City Attorney to start condemnation proceedings in an effort to terminate the long-drawn-out fight between the Cuyamaca company and the city over rights at El Capitan and Mission Gorge.

The court is asked to set a price on both properties, where the city contemplates the building of dams for storage reservoirs.

The Cuyamaca company is given ten days in which to file a reply.

CANTALOUPE SURVEY POINTS TO GOOD CROP

[EXCLUSIVE DISPATCH]

EL CENTRO, April 17.—Recent surveys of the cantaloupe plantings this year indicate that the Brawley district is still in the lead, with a total of 8799 acres. The El Centro district has 6853 acres, Heber 4780 acres and Westmorland 4416 acres. The total acreage shown by the survey made by distributors is 27,218, or an increase of nearly 40 per cent over last season. The total cantaloupe shipments last year reached more than 14,000 carloads. The shipments this year are expected to exceed 16,000 carloads. The condition of the vines is declared good. The American Fruit Growers' Corporation has the largest acreage, with 3915 acres planted. S. A. Gerrard is second with 1619 acres and John Amicon has 1200 acres.

FIGHT EXPECTED IN BAIL RECOVERY SUIT

[EXCLUSIVE DISPATCH]

OXNARD, April 17.—Fireworks are expected in the case which comes up tomorrow in Superior Court at Ventura in which E. H. Mercer, prominent Oxnard druggist, is suing I. W. McGlinchey, former Sheriff of Ventura county, and W. E. Shepperd, former justice of the peace at Ventura, for the recovery of $500 paid into the Sheriff's office as bond money. It was said that Robert Robertson, former undersheriff of this county, handled the deal, but in a deposition obtained from Robertson, who is now in San Quentin penitentiary, he claims he knew nothing about the transaction. He was undersheriff under McGlinchey. It was thought he would be able to tell where the money went. Records of the Bank of Italy will be brought into court in an effort to learn where the money went.

SENATOR ASHURST'S MOTHER NEAR DEATH

[BY A. P. NIGHT WIRE]

ALHAMBRA, April 17.—Mrs. Sarah E. Ashurst, mother of Henry F. Ashurst, United States Senator from Arizona, is in a critical condition at Azusa, near here, physicians declaring today that they had abandoned hope for her recovery. Her condition for several days has been grave. A. J. Bogard of Goldfield, Nev., her brother, is expected to reach the bedside tomorrow.

ROTARY OFFICERS NAMED

[LOCAL CORRESPONDENCE]

BURBANK, April 17.—The Rotary Club has decided on the following officers for the new year through the adoption of the report of the nominating committee, which presented a single set of candidates: J. N. Van Meter, president; W. S. Sandison, secretary, and Earl Dufur, treasurer. The election will feature the Tuesday meeting at the Sunset Country clubhouse.

ZOOLOGISTS ORGANIZED NATIONALLY

Dr. Wegeforth Elected President at Meeting in San Diego

[EXCLUSIVE DISPATCH]

SAN DIEGO, April 17.—Dr. Harry M. Wegeforth, president of the San Diego Zoological Society, has been chosen president of the newly organized National Association of Zoological Executives, a body which is expected to include in its memberships the leading men of the country interested in zoology.

The idea of a national organization was conceived by Dr. Wegeforth and assisting him in his efforts are George P. Vierheller of St. Louis, who is secretary-treasurer; Percy Warner of Nashville, Tenn., who is vice-president, and Fred Pape and Frank Schwartz, both of St. Louis. Vierheller, Warner, Schwartz and Pape attended the initial meeting here yesterday and will remain in the city for several days to perfect the new organization.

Approval of such an organization was received in advance of the meeting from many zoo officials of the country. Special advantages are anticipated in the instituting of a clearing house for ideas for construction of quarters for animals, conduct of zoological gardens and providing an exchange of surplus specimens among zoos. Establishment and maintenance of zoos in smaller cities will be encouraged.

HUNTINGTON PARK TO HAVE NEW BUS LINE

[LOCAL CORRESPONDENCE]

HUNTINGTON PARK, April 17.—Bus service is to be installed by the Los Angeles Street Railway Company in this city within the next few days, F. Van Vranken, of the company, making this announcement before the City Board of Trustees. The busses will operate between the Santa Fe avenue terminus of the street-car line as far as Florence avenue, a distance of eight or nine long blocks on Santa Fe avenue. They will improve the transportation service for the residents, living along South Santa Fe and also those west and south of Santa Fe. This avenue has recently been paved and bus service was promised as soon as possible after the paving was completed.

SAN FERNANDO HAS NEW POLITICAL CLUB

[LOCAL CORRESPONDENCE]

SAN FERNANDO, April 17.—Completion of the San Fernando Coolidge Club's permanent organization has been effected by the election of the following officers: H. P. Loomis, president; W. J. Millen and Louis Hurwitz, vice-presidents; H. A. Decker, secretary, and J. M. Douglas, treasurer. The organization begins business with an enthusiastic and rapidly increasing membership. The officers are convinced that practically all local Republican votes at the primaries will be Coolidge votes.

YOUTH HIT BY AUTO ASKS HUGE DAMAGES

[EXCLUSIVE DISPATCH]

VENTURA, April 17.—John A. Walker, wealthy Saticoy rancher, was made defendant yesterday in a damage suit for $50,790.50 filed by Orville D. Taylor, 19 years of age, of Santa Paula, who is asserted to have been run down by Walker's automobile and seriously injure at Santa Paula on December 23, 1923. The complaint charges that Walker was driving recklessly through the business district of Santa Paula when his car hit Taylor, breaking the latter's leg in such a manner as to cause permanent disability.

ELECTED PRESIDENT

[LOCAL CORRESPONDENCE]

ALHAMBRA, April 17.—Ritz E. Heerman, proprietor of a local electrical business, has been elected president of the Alhambra Chamber of Commerce, succeeding Oliver Van Amberg, who recently resigned. Heerman has been a member of the chamber directorate for the past two years and has been active in civic enterprises.

SUNDAY ENTERTAINMENT

[LOCAL CORRESPONDENCE]

BURBANK, April 17.—Sunday afternoon at the auditorium of the Edison school a musical program of varied interest will be presented to the public. The municipal band will present a religious program, starting at 3 o'clock. Clarinet solos, saxophone sextets and vocal solos will add to the pleasure of the program.

It Happens in the Best Regulated Families - - - - - - By BRIGGS

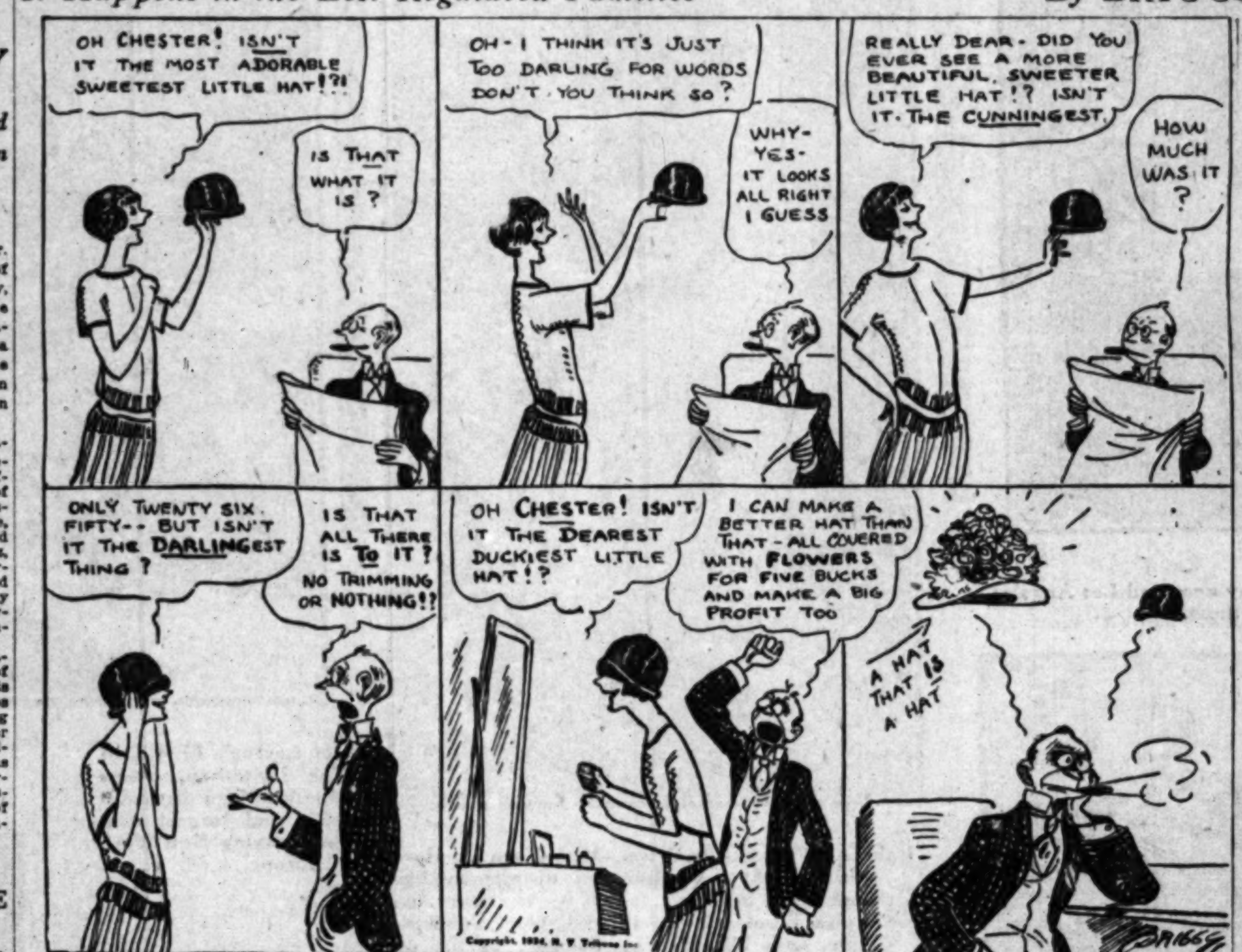

'THOU SHALT NOT' PEEVES LEGION MEN

Pomona Pastors Fight Post's Plan to Pay for Statue With Bouts

[EXCLUSIVE DISPATCH]

POMONA, April 17.—Controversy which will not be settled until next week's meeting of the City Council began yesterday in Council chambers when G. Alvin Goodell and Allen G. Mitchell, representing the Charles P. Rowe Post of the American Legion, presented a petition signed by 326 business men and others asking that the Legion be granted permission to stage boxing bouts in the Greek Theater at Ganesha Park to raise funds for the Boy Scout band and for a donation toward the memorial statue fund, of which $6000 is reported still unpaid.

Opposing the Legion's plans were letters from the W.C.T.U., United Brotherhood, Calvary Baptist Church and Nazarene Sunday-school.

Quite a stir was caused when Mr. Goodell challenged the pastors to raise the debt on the statue fund by collecting a dollar each from members of their churches, whom the pastors declared would back their protests to a member. Allen G. Mitchell also scored heavily when he made the following statement: "This thing of the ministerial union rising up and saying 'Thou Shalt Not,' doesn't appeal to such men as those who constitute the membership of the American Legion. We want a square deal in this matter and none of that attitude, 'Thou Shalt Not.'"

Council laid the matter over for one week.

WOMAN, HIT BY AUTO, IN CRITICAL CONDITION

By a "Times" Staff Correspondent

SAWTELLE, April 17.—The condition of Mrs. Annie Jewett, 2525 One Hundred and Fifth avenue, injured when she was struck by an automobile driven by Mrs. Grace Brown, 625 South Flower street, Los Angeles, is critical, according to information given out at Lounshier Hospital this morning. The woman, who is 69 years of age, is said to be suffering from a fractured skull and severe scalp lacerations.

BOTH FEET INJURED

By a "Times" Staff Correspondent

LONG BEACH, April 17.—Frank Wagner, an electrician, is at St. Mary's Hospital with the bones in both feet broken, the result of a fall from a large electric sign on a clothing store to a roof below. Firemen with ladders rescued him from the roof after the accident.

Wagner was engaged in repairing the electric sign when he lost his footing and fell a distance of twenty feet.

VENICE TO GET NEW FILM PLAY THEATER

By a "Times" Staff Correspondent

VENICE, April 17.—A new motion-picture theater is to be erected here on Ocean Front between Windward avenue and Market street, it was announced today by Herman J. Brown, veteran theater manager. The theater will cost approximately $75,000. Architects' plans for the theater are being prepared by L. J. Wollette and construction work will start in a short time.

TYPHOID UNDER CONTROL

[LOCAL CORRESPONDENCE]

ORANGE, April 17.—After having reached a total of forty-one positive cases, the typhoid epidemic which hit Orange several weeks ago was definitely under control today, according to Miss Agnes Renneke, Los Angeles health nurse, who declared that no cases had been reported in the past ten days.

POKER WINNER IS KIDNAPED

Pomonan Tells of Being Forced to Sign Confession and Check After Game; Warrants for Four

[EXCLUSIVE DISPATCH]

POMONA, April 17.—Kidnaped, bound hand and foot, threatened with revolvers, Bill Askew, 514 East Eighth street, this city, was taken to a lonely cabin in San Antonio Canyon late last night by two men not yet completely identified and there forced by his captors and two others to sign an asserted confession and a check, as a result of a poker game for high stakes in which Askew was the winner, he told Justice of the Peace White today.

Warrants for the arrest of the four were issued at once by Judge White and Constable Chambers was sent to make the arrests. The search for the quartet was made in San Antonio Canyon and the foothill region. The warrants are for R. E. Scott, C. J. Scott, another Scott whose first name is not determined, and another man believed to be a brother-in-law of the three.

Askew was done no bodily harm except that he was kept uncomfortably bound with ropes for several hours before he was released. While held at the cabin, according to statements made to Judge White, he was threatened with revolvers and made to sign what purported to be a confession, implicating himself and Ben "Lefty" McMorran of Pomona in a poker game said to have been held in Askew's house Tuesday night.

The "confession" which Askew is said to have been forced to sign states that he and McMorran won $830 from C. J. Scott while the latter was intoxicated. This the two denied today, intimating that Scott was merely a "poor loser."

WEIGH SCHOOL TOTS BEFORE GIVING MILK

[LOCAL CORRESPONDENCE]

ANAHEIM, April 17.—Weighing of 1800 children in the grammar schools of the city was underway today in preparation for the serving of milk to the school children each day beginning next week. All grammar school children of the city have been enabled to have a pint of milk each day through a fund contributed by the civic organizations of the city, but the serving of this milk was discontinued three weeks ago when the typhoid epidemic, which was raging in the county, threatened to spread to Anaheim. The disease has been practically stamped out, however, in county towns, and Anaheim physicians have advised that the pasteurized milk served the school children is safe for use.

RIVERSIDE MINISTER ELECTED MODERATOR

[LOCAL CORRESPONDENCE]

SANTA ANA, April 17.—Rev. W. M. Jackson of Riverside was elected moderator of the Southern California presbytery of the Presbyterian church at the annual conference here today. Other officers elected were Rev. Helbert Esby, Beaumont, clerk; George C. Hill, Los Angeles, financial agent; W. W. Hoy, Santa Ana, treasurer of New World Movement fund; Rev. W. E. Hannah, Whittier, superintendent of missions; Rev. J. H. Vorheis, Los Angeles, superintendent of young people's work; Rev. J. O. McConnell, Culver City, superintendent of Bible schools. More than fifty clergy and lay delegates attended.

MISSION PLAY LURES TRAVELERS FROM AFAR

[LOCAL CORRESPONDENCE]

SAN GABRIEL, April 17.—The fame of the old Mission and the Mission Play reach around the world, tourists from all parts of the globe being frequent visitors here. During the past week Scotland, Ireland, Australia, Tasmania, France, Nova Scotia, Alaska, Mexico and Sweden have been represented in the tourists who have visited the local points of interest.

Orange County Pioneer Taken in Long Illness

[EXCLUSIVE DISPATCH]

REDLANDS, April 17.—John Wheaton, 84 years of age, pioneer of San Bernardino Valley, died at the home of his son, Charles Wheaton, 424 Sylvan Boulevard this morning after an illness of about twenty months.

Mr. Wheaton came to San Bernardino in 1850 with his parents when he was 10 years of age. He lived there until he was a young man and then moved to Orange county. In those days Anaheim Landing was an important place, Santa Ana just a village and Los Angeles not much more than a village.

Mr. Wheaton is survived by five sons, Allen Wheaton, president of the Chamber of Commerce and City Trustee of Redlands; John Wheaton and Charles Wheaton of this city; Ernest Wheaton of Anaheim, and George Wheaton of

WILL SEEK FRANCHISE FOR STEAMER DOCKS

By a "Times" Staff Correspondent

LONG BEACH, April 17.—Application for a ten-year franchise for suitable dock space and wharfage at the municipal piers in Long Beach harbor will be presented to the City Council by the Wilmington Transportation Company, operators of the Catalina Island steamers, within a few days, it was said here today. Attorneys for the company are preparing the application in consultation with City Attorney Burr A. Brown.

A total of 500 feet of space will be required by the steamship line for its proposed Long Beach terminal it was said. The Pacific Electric Company, working in conjunction with the steamship company, will reconstruct its electric car lines to the docks in anticipation of the passenger traffic that will result from the adoption by the Wrigley interests of Long Beach harbor as a terminal.

WORLD WAR VETERAN DIES AT LA HABRA

[LOCAL CORRESPONDENCE]

LA HABRA, April 17.—Apparently in good health in the afternoon while in La Habra, Paul Nunemaker died at the Murphy Memorial Hospital in Whittier last evening at 8 o'clock. Mr. Nunemaker was the son of Mr. and Mrs. C. A. Nunemaker, pioneer citrus rancher of this section. He was injured in the oil fields several years ago and it is thought that the sudden death was caused from this injury. Mr. Nunemaker was an overseas veteran and was among the troops that occupied the Ruhr. He leaves a widow, besides his parents, and a sister, Mrs. Charles Hart of Delano.

WILLIAMS HEADS CHAMBER

By a "Times" Staff Correspondent

PASADENA, April 17. — James B. Williams, district manager of the Union Oil Company, and vice-president of the Crown Building and Loan Corporation, today was elected president of the Pasadena Chamber of Commerce. He will succeed T. D. Allin. Harold Landreth was elected first vice-president; Joseph Leddy, second vice-president; William Dunkerley, secretary, and James T. Jenkins, treasurer.

YOUTH HELD AS VILLAGE DISTURBER

Arrest in El Rio Step in Move to Curb Activity of Asserted Gang

[EXCLUSIVE DISPATCH]

VENTURA, April 17.—First steps of county authorities toward stamping out a reign of terror carried on by youths at El Rio, a village near here, were taken today with the arrest and certification to the Juvenile Court of Dan Solano, 17 years of age, on a charge of disturbing the peace. Acts of vandalism have been perpetrated with impunity, according to complaint to authorities.

One act on which special stress was laid was the throwing of spoiled eggs at several young girls on the way home from a neighborhood store at night. They had spurned the advances of the youths, it is said.

It was intimated here that other arrests may be made soon.

MUSIC DIRECTOR IN GLENDALE HIGH DIES

[LOCAL CORRESPONDENCE]

GLENDALE, April 17.—Mrs. Dora L. Gibson, for sixteen years director of music in the Glendale High School, died suddenly today at her home at 1321 North Maryland street, death being due to heart disease. Mrs. Gibson apparently was in good health up till the moment of her seizure, which occurred at 9:15 a.m., while she was talking with her son, James Gibson. In addition to her school work Mrs. Gibson had attained widespread fame as a writer on musical subjects, and was also active in women's club work. At the time of her death she was preparing two books which were to be published shortly. She was scheduled to appear on the program at the convention of the California Federated Music Clubs at Berkeley from the 26th inst. to May 1.

MANY NEW BUILDINGS RISING AT INGLEWOOD

[LOCAL CORRESPONDENCE]

INGLEWOOD, April 17.—Inglewood has started on a building boom that is unprecedented in the history of the city. Five new business buildings have sprung up on Market street within ninety days, and half a dozen more are planned that will give the main street an altogether different appearance. Among those to be started soon are the new 2000-seat theater to be operated by D. B Vanderlip, who also operates the Inglewood Theater.

BULLET-RIDDEN CAR IS MYSTERY

Abandoned Sedan Proves to be Auto Stolen at Pasadena

[By a "Times" Staff Correspondent.]

SIERRA MADRE, April 17.—A large sedan riddled with bullet holes was found on Live Oak avenue late last night by A. M. Udell, City Marshal. Considerable mystery surrounds the finding of the car, police declare, no clews of any kind being found.

Investigation revealed that the car belongs to M. R Wells, Pasadena business man, who reported his car stolen several days ago.

In addition to bullet holes the sedan was otherwise wrecked. A door was shattered and the fenders were damaged.

BEACH CITY MAY BOOST VALUATIONS

Mayor of Santa Monica Orders Building Permits be Sworn To

By a "Times" Staff Correspondent

SANTA MONICA, April 17.—Should an edict issued in Council session this morning by Mayor Steele be approved by members, building investment in this city will be sworn to, thereby making building totals 25 per cent higher, according to predictions in the Building Department. City Attorney Coffin will be instructed to prepare an amendment to the building ordinance requiring an oath on every building permit and fixing a penalty for violation of same.

Commissioners agree that this city loses the publicity value of a high rating because applicants are too conservative in their statements of costs.

Low figures given in building permits may save the builder a few dollars on the fee for the permit, which is graded on the cost, but has no effect on taxes, officials insist.

VICTIM OF LOCKJAW REPORTED IMPROVED

[LOCAL CORRESPONDENCE]

UPLAND, April 17.—George P. Lutz, member of the plumbing firm of Lutz & Bane, was reported improved this evening at the San Antonio Hospital, where he was taken yesterday suffering from a severe case of lockjaw. Mr. Lutz a few days ago accidentally cut two fingers on his left hand and the wound became infected. Finally his entire body became perfectly rigid and he was unable to open his mouth. It was found necessary to administer 30,000 units of tetanus antitoxin in an effort to save his life. While his condition is still considered grave, his case was reported hopeful tonight.

SALVATION ARMY TO BUILD LOCAL BARRACKS

[LOCAL CORRESPONDENCE]

BURBANK, April 17.—Plans are rapidly developing for the installation of a Salvation Army barracks here. The intention is to organize a corps with two officials in charge. Local friends of the Army purpose aiding the organization in providing a budget of $3500 to carry the work on through the fiscal year. More pretentious plans provide for the acquisition of a lot and the construction of a home. Discussion of the financing of this undertaking is being indulged in by the friends of the movement.

SUMMER SCHOOL FOR DELINQUENT STUDENTS

By a "Times" Staff Correspondent

VENICE, April 17.—Announcement was made today by Alfred George, vice-principal of the local high school, that a summer school is being arranged for pupils who are behind in their studies. The school will be conducted for a period of six weeks, commencing June 23, which still affords the pupils a month of summer vacation. It was announced that several pupils will take advantage of the school

"TIMES" CORRESPONDENTS AND AG[ENTS]

For the convenience of Times patrons in the principal towns of the Southwest other than Los Angeles the [illegible] Times news and business representatives in these [illegible] together with their addresses and telephone numbers [illegible] business agents will receive subscriptions and advertising

City		Name	Address
Alhambra	Correspondent	C. L. Ward	[illegible]
	Agent	R. J. Carter	[illegible]
Anaheim	Correspondent	Neil Harkins	[illegible]
	Agent	J. F. Sidebottom	[illegible]
Bakersfield	Correspondent	Ross C. Miller	The Californian
	Agent	John C. Marvin	[illegible]
Burbank	Correspondent	C. B. Irvine	[illegible]
	Agent	E. H. Harding	[illegible]
Compton	Correspondent	W. E. Mellinger	Chamber of Commerce
	Agent	D. H. Lovelace	[illegible]
Eagle Rock	Correspondent	Mrs. Bernice Palmer	[illegible]
	Agent	F. L. Carter	[illegible]
El Centro	Correspondent	Don C. Hiller	[illegible]
	Agent	A. C. Farrar	[illegible]
El Monte	Correspondent	Frank M. Colville	Chamber of Commerce
	Agent	Mrs. G. C. Brown	[illegible]
Fullerton	Correspondent	Edgar Johnson	The Tribune
	Agent	A. R. Luron	[illegible]
Glendale	Agent	T. M. Ford	[illegible]
Huntington Pk.	Correspondent	Edward Dock	The Signal
	Agent	C. A. Sutton	[illegible]
Inglewood	Correspondent	Alta Sanders	[illegible]
	Agent	R. E. Laurence	[illegible]
Lamanda Park	Sub-Agent	C. W. Faulkner	[illegible]
Lankershim	Correspondent	C. B. Irvine	[illegible]
Long Beach	Correspondent	Arthur Pangborn	[illegible]
	Agent	Ray H. Downing	[illegible]
Monrovia	Correspondent	C. F. Davis	[illegible]
	Agent	Mrs. Don Walters	[illegible]
Ocean Park	Correspondent	(See Santa Monica)	
	Agent	N. E. Meletyre	[illegible]
Ontario	Correspondent	L. J. Frankish	[illegible]
	Agent	G. E. Dougherty	[illegible]
Orange	Correspondent	R. S. Arvello	The News
	Agent	E. F. Coldwell	[illegible]
Oxnard	Correspondent	Jack Miller	The Courier
	Agent	L. H. Buell	[illegible]
Palms and Culver City	Agent	Mrs. Fred Haver	[illegible]
Pasadena	Correspondent	Max Colwell	Star-News
	Agent	L. S. Anderson	[illegible]
Phoenix, Ariz.	Correspondent	J. H. McClintock	[illegible]
	Agent	G. F. Ellinghouse	[illegible]
Pomona	Correspondent	H. O. Schwichtenberg	[illegible]
	Agent	H. O. Schwichtenberg	[illegible]
Redlands	Correspondent	Cecil E. Arthur	[illegible]
	Agent	E. P. Aschuts	[illegible]
Redondo	Correspondent	Mrs. Bertlesen	[illegible]
	Agent	John C. Rowan	[illegible]
Riverside	Correspondent	J. R. Gabbert	[illegible]
	Agent	R. F. Waters	[illegible]
San Bernardino	Correspondent	Earle C. Buie	The Sun
	Agent	D. K. Westover	[illegible]
San Diego	Correspondent	T. G. Armstrong	[illegible]
	Agent	R. L. Tully	[illegible]
San Fernando	Correspondent	C. B. Irvine	[illegible]
	Agent	Mrs. M. A. Logan	[illegible]
San Pedro	Correspondent	Waldo Drake and Wayne B. Cave	[illegible]
	Agent	R. H. Dietrich	[illegible]
Santa Ana	Correspondent	Wilfred O. Brown	[illegible]
	Agent	P. C. Wadsworth	[illegible]
Santa Barbara	Correspondent	Marshall Selover	[illegible]
	Agent	Ira R. Peter	[illegible]
Santa Monica	Correspondent	La Verne Cummings	[illegible]
	Sub-Agent	Craig & Shoemaker	[illegible]
Sawtelle	Correspondent	(See Venice)	
	Agent	Lloyd C. Halsey	[illegible]
Sierra Madre	Correspondent	Max Colwell	[illegible]
	Agent	Frank Spencer	[illegible]
So. Pasadena	Correspondent	Dr. C. H. Walker	[illegible]
	Agent	Howard W. Hayes	[illegible]
Upland	Correspondent	(See Ontario)	
	Agent	E. P. Fuller	[illegible]
Van Nuys	Correspondent	C. B. Irvine	[illegible]
	Agent	R. H. Dunn	[illegible]
Venice	Correspondent	(See Santa Monica)	
	Agent	(See Ocean Park)	
Ventura	Correspondent	A. J. Weller	[illegible]
	Agent	C. E. Terman	[illegible]
Whittier	Correspondent	Harry Bronson	[illegible]
	Agent	F. W. Jacques	[illegible]

DEATH WIRE FAKE EXPOSED

Oakland Police Trace Missing Long Beach Woman to Kitchen of Bay City Doctor

By a "Times" Staff Correspondent

LONG BEACH, April 17.—Mrs. Etta Brock, 64-year-old Long Beach woman, around whom a cloud of mystery was wrapped with the receipt here of a telegram telling of her death, is alive and is employed as a cook by Dr. L. F. Herrick, at Oakland, it was revealed here today. The woman has been identified by Oakland police as the missing Long Beach woman, according to advices reaching local police this afternoon.

Mrs. Brock, known here by her friends as deeply religious and eccentric, left this city for Oakland about the 1st inst. On the 9th inst., Mrs. L. J. Larson, a local friend of Mrs. Brock, received a telegram saying that Mrs. Brock had died at Oakland that afternoon. The telegram was signed "Mrs. Webster."

Investigation, launched by Attorney Roy Lewis of Long Beach revealed that Mrs. Brock sent the telegram to her friend with the apparent intention of disappearing from sight. She was traced through the telegraph office in Oakland, local police said.

That the woman, declared in the first reports to be wealthy, is anything but well to do, was indicated here today by friends, who declared that she owns a small equity in two lots in Compton and a few household articles. Recently she made a will bequeathing all her property to the Ladies' Relief Society of the Latter Day Saints Church here, it was revealed yesterday.

ARREST IS MA[DE] IN SLAYING C[ASE]

Mystery in Imperial [illegible] May be Solved

Body Was Found [illegible] Irrigation Canal

Woman With S[illegible] to be Victim's W[ife]

SANTA MONICA S[illegible] UTAH NOW BR[illegible]

DRY CHIEF DENIE[S] HAS BEEN D[illegible]

FRIDAY MORNING.

[G]OVERNOR GETS [L]EFT IN FLIVVER

[Fail]s to Make Train Bearing Teague Committee

[Fruit] Growers Head Catches Limited by Plane

[Parl]ey on Epidemic Embargo Protest is Foiled

[EXCLUSIVE DISPATCH]

SACRAMENTO, April 17.—Superiority of the airplane over the [flivver] was established today [when] C. C. Teague, president of [the] California Fruit Growers' Exchange and chairman of the committee which is en route to Washington to protest embargoes laid by western States against California fruits and vegetables, [flew] from San Francisco to Sacramento and caught the Overland [Limit]ed east while Gov. Richardson [us]ing a small car, missed the [train].

[Te]ague came north Wednesday from Los Angeles on the [Lark]. His train was three hours [late] at Watsonville and knowing [he wou]ld miss the Overland Limited in Oakland, he wired Norman E. Sloane, manager of the [Califor]nia Development Association in San Francisco.

GOES BY PLANE

[The] Southern Pacific made up [a spec]ial train at the Mole in [Oakla]nd for the purpose of rushing Teague to Sacramento, but [Sloane] got in touch with the commandant at Crissy Field in San [Franc]isco and obtained an airplane and pilot to carry Teague [to Ma]ther Field here. As the airplane drew away from San Francisco, Sloane telephoned Robert [illegible], a director of the California Development Association here, [and] asked him to send a machine [to Ma]ther Field, twelve miles [from] the city, to meet the Teague [party].

[Th]e Overland Limited leaves [Sacra]mento at 2:40 each afternoon. Teague walked into the Department of Agriculture [sever]al minutes before the train [left] and, with other members of [the com]mittee, boarded the train before it pulled out.

[P]ARLEY MISSES FIRE

[Gov.] Richardson wanted to ride [nort]hern with the party, but [left] the train when a flivver he [comma]ndeered for a hurried trip [to the] railroad station failed to establish a speed record.

[G.] H. Hecke, State Director of [Agric]ulture, had arranged for a [confer]ence between the Governor [and] Teague. It was planned to [discuss] details of the protest [against] the discriminatory embargo, and the Governor had expected to ride for two hours on [the] Overland Limited with the [commi]ttee and catch a late train [back] to the capital.

[D]AM TOPIC DISCUSSED BY EXPERT

[Mu]lholland Says it Does [No] Matter Who Builds at [Bo]ulder Canyon

[So lo]ng as Los Angeles can get [pow]er at a low rate it does not [matter] who develops the Boulder [Canyon] dam project, William Mulholland, chief engineer for the Los Angeles Water Department, told [member]s of the Los Angeles [section,] American Association of [Engineers,] at its meeting at the [City] Club yesterday.

Mulholland was the principal speaker at the meeting [and was] one of a number called [upon] to express their views in regard to the Boulder Dam project. [The] situation in regard to water [is as] serious today as it was in [1905] when the Owens River project was begun, Mr. Mulholland [said.] At the present time there [is a] 40 per cent deficiency in rainfall. The city has already begun [to dra]w on its water reserve and [a num]ber of the reservoirs will be [empty] by November 1, he predicted.

[Other] speakers at the meeting [were] A. L. Sonderegger, chairman [of the] meeting; Francis L. Sellew, [who re]ad a paper on Boulder Canyon prepared by his father, Phillip [Sellew,] engineer in charge of the [Yuma] project in Arizona and W. [illegible], general manager of the [South]ern California Edison Company.

[The] results of the chapter election for officers were also announced at the meeting. Samuel [illegible] was chosen president, Mr. [Sonde]regger, vice-president; A. A. [illegible], secretary, and John C. [illegible], treasurer.

[HE] HAD "BEEN THERE"

[A] little tailor was industriously [press]ing a suit of clothes when [a] native-born Bolshevik walked [in an]d began to talk of the "rotten government and social institutions of America. "This here [has got] to stop!" he cried. "We're [going] right straight to a revolution and, I'm glad to say, to [the sa]me kind of rule by the people as they have in Russia!"

[Fo]r a while he went out. The [little] tailor had said nothing [and] another man, a customer [who] was waiting at the back of [the sh]op for his suit to be pressed, [saw] that the tailor looked up with [eyes] that were bright and moist. ["You] heard what he said?" he [asked.]

[The] man nodded.

["Well,"] continued the little tailor, [tappi]ng his chest and speaking in [a tone] of fierce finality, "me, I [come] from Russia!"—[Youth's [Companion.]

An Eye For Business

[On] a suburban train a worthy [woman] struck up a conversation [with] an elderly gentleman who occupied the same seat. When he [told] her he was a magazine publisher she became voluble.

["I'm] only a cook," stated she, ["but] I love literachoor. I'm reading a continued story now. I began it when I was cooking for Mrs. [illegible] of Blank station. Then I [went] to Mrs. Dash of Dashville. [I sub]scribed for the magazine. [Now] I want with a family in the [city.] They subscribed. Now I'm [illegible]"

[The] publisher interrupted her [at this] point.

["Loo]k here. Why not take the [job] for my magazine?"—[Un[illegible]

...ES

...CITY ...OOST ...TIONS

...nta Monica ...ng Permits

ARREST IS MAD[E] IN SLAYING CA[SE]

Mystery in Imperial V[alley] May be Solved

Body Was Found Float[ing in] Irrigation Canal

Woman With Suspect [Said] to be Victim's Wife

[EXCLUSIVE DISPATCH]

SANTA MARIA, April ... Pablo Cardenas, 26 years o[ld] was arrested in the Oso F[lat dis]trict, eight miles northwest [of this] city, late last night on a c[harge] of murder committed in [the Im]perial Valley, near the city [of Im]perial, months ago. The b[ody of] the slain man was found [floating] in an irrigation canal.

Cardenas was arrested by [Offi]cers C. Epinosa and V. A[...] deputy sheriffs of Imperial [county] assisted by Deputy Sheriff Tognazzini and Constable Ab[...] nazzini of Guadalupe.

Mrs. A. Martinez, 17, [said to] have been the wife of th[e slain] man, was with Cardenas w[hen ar]rested and was taken to [...] last night.

The arrest of Isaac C. G[...], 21, also said to reside in [the Im]perial Valley, was made ear[ly last] evening near Bicknell, eight [miles] south of Santa Maria. Ge[teriz is] said to have accused Card[enas of] the murder, declaring th[at he] killed Martinez with an a[x and] threw the body into the irri[gation] ditch. Geteriz also accuse[d Car]denas of running away wi[th the] wife of the murdered man.

Geteriz was taken to Imp[erial].

SANTA MONICA SAYS UTAH NOW BROADW[AY]

By a "Times" Staff Corre[spondent]

SANTA MONICA, April ... Despite the fact that several [prop]erty owners objected yeste[rday to] the changing of the name of [Utah] avenue to Broadway, City [Com]missioners by unanimous [vote] sanctioned the change a[nd the] thoroughfare from now on [will be] known as Broadway. R. H. [...], one of the instigators of the [move]ment to have the name c[hanged] stated at Council session [that] property owners whom he k[new] were pleased with the cha[nge. He] also gave a glowing account [of the] development which was expe[cted on] the street during the comi[ng sea]son. A petition for the pav[ing of the] street from Ocean aven[ue to] Ninth was presented to the [Coun]cil by Mr. Burke and was re[ferred] to the City Engineer for che[cking] and report.

DRY CHIEF DENIES H[E] HAS BEEN DEMO[TED]

[EXCLUSIVE DISPATCH]

BAKERSFIELD, April 17.—Nicely denies he has been r[emoved] as head of the San Joaqu[in Val]ley Federal prohibition distri[ct, he] declares, according to report[s, and] his reduction was a ruse to [facili]tate his investigations. Ne[ws of] Nicely's reduction was receiv[ed re]cently and the report furth[er con]veyed that J. C. Keenan was [Nice]ly's successor. Nicely also [de]clared that he has arrang[ed the] transfer of a charge again[st ...] to a Federal court. Charle[s ...] grave, a wholesale grocery [sales]man, swore out a complai[nt for] the arrest of Nicely, charging [that] the agent struck him withou[t pro]vocation. The case is pend[ing in] the Sixth Justice Court.

...RESPONDENTS AND AGENTS

...e of Times patrons in the principal citi[es] ...r other than Los Angeles the following ...ess representatives in these communi[ties] ...esses and telephone numbers, is printe[d] ...ceive subscriptions and advertising.

...OVERNOR GETS ...T IN FLIVVER

...to Make Train Bearing Teague Committee

...Growers Head Catches ...Limited by Plane

...on Epidemic Embargo Protest is Foiled

[EXCLUSIVE DISPATCH]

SACRAMENTO, April 17.—Su[premacy] of the airplane over the [flivver] was established today [by] C. C. Teague, president of [the Ca]lifornia Fruit Growers' Ex[change] and chairman of the com[mittee] which is en route to Wash[ington] to protest embargoes laid [by] western States against [Cali]fornia fruits and vegetables, [who came from] San Francisco to Sacra[mento] and caught the Overland [Limited] while Gov. Richard[son in] a small car, missed the [train].

GOES BY PLANE

...Southern Pacific made up [a special] train at the Mole in [Oakland] for the purpose of rush[ing Mr.] Teague to Sacramento, but ... in touch with the com[mittee] at Crissy Field in San [Francisco] and obtained an air[plane] and pilot to carry Teague [to Mather] Field here. As the air[plane flew] away from San Fran[cisco he] telephoned Robert [...], director of the Califor[nia Development] Association here, [asking] him to send a machine [to Mather] Field, twelve miles [from the] city, to meet the Teague [plane].

[The O]verland Limited leaves [here] at 2:40 each after[noon]. Teague walked into the [De]partment of Agriculture [five] minutes before the train [left], with other members of [the committee], boarded the train [when] it pulled out.

[GOV]ERNOR MISSES FIRE

...Richardson wanted to ride [...] with the party, but [...] train when a flivver he [char]tered for a hurried trip [to the r]ailroad station failed to es[tablish a] speed record.

...Hecke, State Director of [Agriculture], had arranged for a [conference] between the Governor [and Mr. Teague]. It was planned to [discuss the] details of the protest [against] the discriminatory embar[goes]. The Governor had ex[pected] to ride for two hours on [the O]verland Limited with the [committee] and catch a late train [back to] the capital.

...M TOPIC ...ISCUSSED ...BY EXPERT

...holland Says it Does ...Matter Who Builds at ...lder Canyon

...Los Angeles can get ...at a low rate it does not ...develops the Boulder ...project, William Mul... ...chief engineer for the Los ...Water Department, told ...of the Los Angeles ...American Association of ... at its meeting at the ...Club yesterday.

...holland was the princi... ...er at the meeting and ...of a number called ...express their views in re... ...the Boulder Dam project. ...situation in regard to water ...today as it was in ...the Owens River proj... ...begun, Mr. Mulholland ...the present time there ...per cent deficiency in rain... ...The city has already begun ...on its water reserve and ...of the reservoirs will be ...November 1, he pre...

...speakers at the meeting ...L. Sonderegger, chairman ...ing; Francis L. Sellew, ...a paper on Boulder Can... ...by his father, Phillip ...engineer in charge of the ...project in Arizona and W. ...general manager of the ...California Edison Com...

...of the chapter elec... ...officers were also an... ...the meeting. Samuel ...was chosen president, Mr. ...vice-president; A. A. ...secretary, and John C. ...treasurer.

HAD "BEEN THERE"

...tailor was industrious... ...a suit of clothes when ...Bolshevik walked ...to talk of the "rot... ...and social insti... ...America. "This here ...the laborin' man has ...he cried. "We're ...straight to a ...I'm glad to say, to ...kind of rule by the peo... ...have in Russia!"

...while he went out. The ...had said nothing ...another man, a customer ...waiting at the back of ...for his suit to be pressed. ...the tailor looked up with ...bright and moist. ...what he said?" he

...nodded. ...the little tailor, ...and speaking in ...of finality, "me, I ...Russia!"—[Youth's

...For Business

...suburban train a worthy ...up a conversation ...elderly gentleman who oc... ...seat. When he ...was a magazine pub... ...voluble. ...stated she, ...I'm read... ...story now. I be... ...was cooking for Mrs. ...station. Then I ...of Dashville. ...for the magazine. ...a family in the ...Now I'm

...interrupted her ...Why not take the ...magazine?"—[Un...

Name	Address
... I. Ward	22 South Garfield
... J. Carter	421 W. Main St.
...ell Harkins	The Bulletin
... P. Sidebottom	122 S. Lemon St.
...eas C. Miller	The Californian
...ohn C. Marvin	1914 Ere St.
... B. Irvine	1120 N. El Centro, Holl'd
... H. Harding	114 N. Providence, North
... E. Mellinger	Chamber of Commerce
... H. Leveldie	7316 Whitsett Ave., L.A.
...ra. Service Palmer	5426 La Rosa Ave.
... L. Carter	5061 Eagle Rock Blvd.
... C. Bitler	482 Los Rey Ave.
... C. Farrar	510 Main St.
...ank M. Colville	Chamber of Commerce
... G. C. Brown	S. Hoyt St.
...ger Johnson	The Tribune
... B. Lorden	315 E. Commonwealth
... M. Furst	100 S. Maryland
...dward Dock	The Signal
... A. Sutton	151 S. Pacific Blvd.
... A. Sanders	194 E. Rockthorne St.
... E. Lawrence	111 S. Greville Ave.
... W. Faulkner	2520 Colorado
... B. Irvine	1120 N. El Centro, Holl'd
...thur Pangborn	2143 Pasadena Ave.
... H. Downing	648 American Ave.
... P. Davis	261 Wild Rose
... Don Walters	602 S. Myrtle
...(Santa Monica)	
... E. McIntyre	2931 Ocean Front
... J. Franklin	111 Commercial
... K. Dougherty	111 East A St.
... E. Arvello	The News
... F. Coldwell	244 N. Glassell
... Miller	The Courier
... B. Buell	116 G St.
...re. Fred. Haver	7323 Irene
... Colwell	Sierra Madre
... S. Anderson	22 S. Fair Oaks
... McClintock	201 Fleming Bldg.
... F. Hillebrecht	1st Ave. & Washington
... G. Schwichtenberg	225 E. Piedmont
... O. Schwichtenberg	250 West Third
... E. Arthur	314 Buena Vista
... P. Anthony	39 W. Citrus Ave.
... Portone	
... C. Rowan	318 S. Pacific
... E. Gebbert	The Enterprise
... B. Waters	602 W. 8th St.
... C. Sula	The Sun
... K. Westover	114 Third St.
... G. Armstrong	San Diego, Cal. Club
... I. Tully	1254 First St.
... E. Irvine	1120 N. El Centro Holl'd
... M. A. Logan	534 Hager St.
... Drake and ...	112 W. 7th St.
... B. Case	
... District	114 W. 7th St.
...H. O. Brown	The Register
... Wadsworth	207 N. Broadway
... Seiover	The Press
... B. Peter	228 State St.
...Vernie Cummings	St. Rocia Ave.
...y & Shoemaker	1252 Third St.
... Venice	
...C. Halsey	316½ Sta. Monica Blvd.
... Caswell	451 W. Central Ave.
...J. Sumner	118 Bonita Ave.
... H. Walker	1221 London
...ard W. Hayes	1612 Diamond Ave.
... Ontario	
... F. Fuller	Can't Bank Bldg.
... Irvine	1120 N. El Centro, Holl'd
... Dunn	272 Sherman Way
... Santa Monica	
...Ocean Park	
... Weller	Free Press
...Tormand	Arcade Bldg.
...Brown	121 S. Painter Ave.
... W. Juergens	610 N. Greenleaf

NEW DISEASE CAUSES DIVORCE

Man Walked All Day, Talked All Night

Stella Novak

"THIS man evidently had a peculiar disease," Judge Burks of the Superior Court remarked yesterday in granting a divorce to Stella Novak from Frank M. Novak. "He walked all day and talked all night."

Mrs. Novak testified that her husband was a salesman. His ability in this line of endeavor, however, seemed limited, she said. He never made any money and she was forced to sell her jewels in order to keep them from starving.

Almost every night, however, he would expound to her on the matter of his ability as a salesman, she said. She finally grew weary of listening to him talk, she said, and one day suggested that he get a job which would enable him to earn a living. His reply to this was to slap her in the face, she declared. Attorney Harold E. Prudhon represented Mrs. Novak.

TWO NEW CASES OF DISEASE

Fresh Outbreak Occurs in Lamanda Park Herds; Fight Keeps Up

Two more cases of foot-and-mouth disease in Los Angeles county were reported late yesterday, both being discovered in the Lamanda Park section, where several cases had previously appeared, one a herd of twenty-seven cows and seven goats on Colorado street, the other a single family cow in the same neighborhood.

Other Southern California counties are enforcing strict measures of protection against a possible spreading of the disease to their districts. The Supervisors of Imperial county yesterday decided to begin immediately to fumigate all persons, automobiles and parcels entering the county, fumigation stations being established at all highway and railroad gateways into the valley. Ventura county also is taking every precaution and has laid down drastic rules regarding traffic into that territory through Conejo Station and Santa Susana Station, with special fumigating squads at these entrances.

The ban on State society picnics, imposed recently to prevent the further spread of the hoof-and-mouth disease, has been officially lifted, it was announced yesterday. The Washington and Texas State picnics, scheduled for Saturday, have been indefinitely postponed because of the impossibility of making proper arrangements for them on such short notice. The Illinois State Society picnic, however, will be conducted on the 26th inst. as scheduled.

County Forester Flintham announced yesterday that quarantine for all mountain districts will be enforced by 600 armed guards, who will be stationed along all trails, paths and roads leading into these districts. Camping parties and hikers will be turned back promptly and no one but residents who have permits will be allowed to enter the districts under quarantine. The sweeping quarantine order, Mr. Flintham said, is made necessary by the fact that if the game animals, such as deer, are once affected it will be virtually impossible to stamp out the disease.

SIX NEW CASES IN STATE ARE REPORTED

[EXCLUSIVE DISPATCH]

SACRAMENTO, April 17.—Reports of six new cases of foot-and-mouth disease were received by the State Department of Agriculture today. Four of these were reported from the Merced-Mariposa county quarantined area, one from San Joaquin county and the last from the Los Angeles district. The latest infection in the Los Angeles district was discovered among a herd of sixty-seven cattle near Lankershim. The outbreak in San Joaquin county affects a small herd but that in the Merced-Mariposa area is more serious. Four herds of 827 cattle, 157 hogs and three goats are reported to have been affected in this area.

Gov. Richardson's committee, appointed at the recommendation of a general conference of agricultural and industrial interests, left for Washington yesterday to confer with Secretary of Agriculture Wallace. The committee will protest against the "unreasonable and unnecessary embargoes against various California products by other Western States."

W. B. Lewis, superintendent of the Yosemite National Park, yesterday closed the park to automobile traffic with the exception of sages as a precaution against the spread of the epidemic. Rail traffic is not affected by the order.

Imperial county authorities also took steps to prevent the spread of the disease. All persons, cars and parcels coming into the county will be fumigated.

Stage Fright

Being shy and self-conscious, he was lacking in histrionic ability. However, at an amateur theatrical he was persuaded to play understudy the first night, taking the part of a hungry tramp who had only a few words to speak.

It was in the dead of winter. He knocked at the door of a lonely cabin in the woods. A woman's head protruded from the window.

She: What do you want?

He (trembling more with fright than the cold:) Work, kind lady.

She: Go away, I have nothing for you.

He (pointing to the ground:) At least—at least—let me snovel the show!—[Pittsburg Chronicle-Telegraph.

TRAP-DOOR SPIDER HAS INGENIOUS HOME

There is a spider in warm, dry countries which forms well-like pits or burrows in the ground, closed by a hinged lid, that is known as the trap-door spider. These burrows are lined with a coating of silk, and in every case the entrance is closed by a tight-fitting circular door composed of clay, bound and lined with silk, and hinged at one side to the lining of the burrow. The top of the door is left rough and earthy, so that when it is closed nothing betrays the presence of such a contrivance.

The spider can hold this door so firmly shut that nothing short of tearing the structure apart will suffice to open it. If these doors are torn off a new one will be made overnight, for several nights in succession, or until the insect's strength is so exhausted that it can no longer produce the requisite silk.

In building these burrows the spiders cut down and carry away the earth in their jaws, depositing it at some distance.—[Nature Magazine.

ALL ALLITERATIVE

"Welcome warmer weather, Walter. We were wishing winter would wane, weren't we?"

"We were well wearied with waiting," whispered Walter wearily.

Wan, white, woebegone was Walter, wayward, willful, worn with weakness. Wasted, waxing weaker whenever winter's wild, withering winds were wailing. Wholly without waywardness was Winifred. Walter's wise womanly watcher, who, with winsome wooing ways was well-beloved.

"We won't wait, Walter; while weather's warm we'll wander where woodlands wave. Won't we?"

Walter's wonted wretchedness wholly waned.

"Why, Winnie, we'll walk where we went when we were with Willie. We'll weave wild-flower wreaths, watch woodmen working, worms wriggling, windmills whirling, water-mill wheeling. We will win wild whortleberries while witnessing wheat winnowed."

Wholly wonderful was Winifred's womanly wisdom:

"Walter, we won't wait; we'll wander."—[Unidentified.

NO IMPOSITION TOLERATED

At a North Side home a little lad of "just past five" was recently told that he must go to the hospital to have his tonsils and adenoids removed. Bobby, as we shall call him, was not visibly disturbed by the prospect, according to a lady visitor who called on his mother.

The visitor found the little boy deep in thought, and questioned him to find out if he were afraid. The reply was addressed partly to his mother.

"Mamma, I ain't afeared of going to the horsepital," said Bobby, although there was a slight quiver in his voice. "I'll be brave and do just as they tell me, an' everything. But say, mamma, I ain't gonna let 'em put off a baby on me, like they did to you when you was there."—[Columbus Dispatch.

Submarine Fertilizer

Tops of submarine volcanoes rising from extreme deeps in the lonely Pacific are now furnishing fertilizer for farms in Great Britain. Naru and Ocean islands, 165 miles apart and 2200 miles north-east of Australia, are both being actively worked for phosphate. Each island is encircled by a coral reef on which is built a long steel traveling crane. The cranes carry the phosphate from the island shores across the reefs and discharge it into steamers anchored in the ocean outside.—[Exchange.

Boy Scouts in this country number approximately 425,000 scouts and 135,000 scout leaders.

Los Angeles Daily Times

SHIPPING and Los Angeles Harbor NEWS

Mammoth Liner Belgenland to Call at Harbor

[BY A. P. NIGHT WIRE]

SAN FRANCISCO, April 17.—The Belgenland, flagship of the Red Star Line fleet, is to put into Los Angeles and San Francisco in December on an around-the-world cruise, it was announced here today by T. H. Larke, Pacific Coast manager of the International Mercantile Marine, owner of the great vessel.

The Belgenland, with its 27,132 gross tonnage, will be the largest vessel of any type to visit the Pacific waters, according to the operators. Although not as long as the Mount Vernon, which claims the present record, the Belgenland registers nearly 10,000 tons more than the former German boat. She ranks as the world's eighth largest liner.

The dates of the liner's visits to the Pacific Ocean ports are now being arranged.

SHIPPING

Berth Nos.

15—General Petroleum Corp.
38-40—Outer Harbor Dock & Wharf Co.—Wharf.
51-55—Outer Harbor Dock & Wharf Co.—Transit shed—Wharf.
56—Municipal High Density Cotton Compress.
57—S. L. Krieder.
58—Luckenbach—Eastbound.
59—Municipal Wharf.
60—Mexican States Line.
68—Municipal High Density Cotton Compress.
70-71—Pan-American Petroleum Co.
72—U. S. Immigration Station.
73—Southern Pacific Slip.
74-76—E. K. Wood Lumber Co.
78—Standard Oil & Union Oil Co. Filling Stations.
79-80—Municipal Fish Market.
81—Globe Mills.
82-83—Southern Pacific Wharf.
84—U. S. Navy Landing.
85—Public Landing.
86-87—Southern Pacific Wharf.
88—First Street Wharf.
89—Public Landing.
90-93—Municipal Wharf.
94-95—Kerckhoff-Cuzner Mill & Lumber Co.
97-101—Standard Oil.
102—Regan Machine Shop.
103-109—Los Angeles Shipyard.
118-120—Associated Oil Company.
121-123—San Pedro Lumber Company.
148-151—Union Oil Company.
152-154—Pacific Steamship Company.
155-157—Los Angeles Steamship Company.
158—Williams Line.
159-160—Struthers & Barry.
163-164—C. C. Julian Petroleum Corp.
165-166—Pacific Coast Borax Co.
167-168—Shell Company.
172—California Petroleum.
173—Ventura Oil.
174—Sea Craft Corporation.
175-176—American-Hawaiian Steamship Company.
177-178—McCormick Steamship Company.
180—Fellows & Stewart—Marine and Boat Shop.
181—Municipal Oil Loading Wharf.
184-185—Catalina Terminal.
186—Public Landing.
187—C. J. Lehman & Vegetable Oil Co.
188-191—Pacific Mail Steamship Company.
189-191—Norton-Lilly Steamship Company.
192-193—California Yacht Club.
194—Municipal Stock Yard.
195-198—McCormick Lumber Yard.
199-200—Bliss Lumber Yard.
200B-200H—Consolidated Lumber Company.
205—California Food Products.
214-217—Petroleum Export Corp.
219—Union Oil Company.
220—Marine Products Company.
221—Garbutt & Walsh, Boat Builders.
222-229—Hammond Lumber Company.
232-233—Crescent Wharf & Luckenbach S.S. Co.
234—Municipal Landing.
240X-Y-Z—Bethlehem Shipbuilding Corp.
240A-B-C—General Petroleum Corp.
257—Al Larson Marine Ways and Boat Shop.
258-264—Municipal Fish Market.
265-267—Proposed Municipal Fish Market.

ARRIVALS AT THIS PORT

THURSDAY, APRIL 17

Steamer MUNAIRES, Capt. Cross, from Willapa Harbor, 9:30 p.m. Wednesday. General cargo for the Munson-McCormick Line, McCormick Steamship Company, agents. Calling for bunkers en route to the Atlantic Coast.

Steamer VENEZUELA, Capt. Gilbert, from San Francisco, 9:50 p.m. Wednesday. Passengers and general cargo for the Pacific Mail Steamship Company.

Tank steamer AGWIMEX, Capt. Hunley, from Baltimore, 10:30 p.m. Wednesday. In ballast to load oil for the Atlantic Gulf and West Indies Steamship Company. William Wickersham, local agent.

Steamer ROMAGNE, Capt. Courtney, from Seattle, 2:15 a.m. Cargo of lumber for local dealers.

Steamer CLAUSEUS, Capt. Lamb, from Portland, 2:40 a.m. General cargo for the Isthmian Line. Norton Lilly Company, agents.

Steamer HALCO, Capt. Nelson, from Columbia River, 3:30 a.m. Cargo of lumber for the Hammond Lumber Company.

Steamer WEST MONTOP, Capt. Drewson, from San Francisco, 5:05 a.m. General cargo for Struthers & Barry.

Mexican steamer OAXACA, Capt. Aranas, from San Francisco, 5:55 a.m. Passengers and general cargo for the Mexico Freeport Commission. Wheaton & Kreager, local agents.

Steamer PAUL LUCKENBACH, Capt. Lewald, from San Francisco, 6:45 a.m. General cargo for the Luckenbach Line.

Steamer TRINIDAD, Capt. Wormsley, from Grays Harbor, 7:20 a.m. Cargo of lumber for the Hammond Lumber Company.

M. S. VAQUERO, Capt. Johnson, from San Diego, 8:35 a.m. General cargo for the Vaquero Line.

Tank steamer AGWISTONE, Capt. Dunton, from New York, 10:25 a.m. In ballast to load oil for the Atlantic Gulf and West Indies Steamship Company. William Wickersham, local agent.

Steamer YALE, Capt. Self, from San Francisco, 10:45 a.m. Passengers and general cargo for the Los Angeles Steamship Company.

Steamer SOUTH COAST, Capt. Krause, from Crescent City via San Francisco, 12:25 p.m. Partial cargo of lumber for local dealers.

Steamer DAISY MATTHEWS, Capt. Wight, from Grays Harbor, 12:30 p.m. Cargo of lumber for local wholesalers.

Steamer RUTH ALEXANDER, Capt. Cousins, from Seattle via San Francisco, 1:10 p.m. Passengers and general cargo for the Admiral Line.

British tank steamer TASCALUSA, Capt. Trott, from Shanghai, 3:30 p.m. In ballast to load oil for the Standard Transportation Company. Will repair before loading.

Steamer AVALON, Capt. Morris, from Avalon, 5:30 p.m. Passengers and general cargo for the Wilmington Transportation Company.

Motorship MISSOURI, Capt. Tagley, 5:40 p.m., from San Francisco. General cargo for American-Hawaiian Line.

Mexican steamer OAXACA, Capt. Aranas, from Salina Cruz, 6:30 p.m. General cargo for the Mexican Freeport Commission.

Steamer VENEZUELA, Capt. Gilbert, from New York, 6:50 p.m. General cargo for Pacific Mail Steamship Company.

Steamer MARTHA BUEHNER, from Coos Bay, Capt. Le Buaras, 6:35 p.m. Cargo of lumber for local dealers.

CASCADE, Capt. Ackhaande, from Bellingham, 9 p.m. Cargo of lumber for E. K. Wood.

DUE TO ARRIVE

9 P.M. TO MIDNIGHT

Tanker AGWISMITH, from New York, Capt. Alexander. In ballast, crude oil, for Atlantic Gulf and West Indies Steamship Company.

DEPARTURES

THURSDAY, APRIL 17

British steamer CANADIAN TROOPER, Capt. Gilbert, for San Francisco, 9:15 p.m. Wednesday. General cargo for Dodwell & Co.

Steamer ANDREA F. LUCKENBACH, Capt. McDonald, for San Francisco, 11:20 p.m. Wednesday. General cargo for the Luckenbach Line.

Steamer ORCUS, Capt. Fraatz, for San Francisco, 12:45 p.m. General cargo for W. R. Grace & Co.

Steamer AVALON, Capt. Morris, for Avalon, 10:35 a.m. Passengers and general cargo for the Wilmington Transportation Company.

Steamer MUNAIRES, Capt. Cross, for New York. General cargo for the Munson McCormick Line. Called for bunkers.

Steamer CLAUSEUS, Capt. Lamb, for New York, 1:40 p.m. General cargo for the Isthmian Line. Norton Lilly Company, local agents.

Tank steamer AGWIMEX, Capt. Hunley, for Baltimore, 2:35 p.m. 95,000 barrels of oil for the Atlantic Gulf & West Indies Steamship Company.

Steamer YALE, Capt. Self, for San Diego, 3:25 p.m. Passengers and general cargo for the Los Angeles Steamship Company.

Steamer FRANK D. STOUT, Capt. Jacobsen, for San Francisco and Brookings, 3:30 p.m. General cargo for local dealers.

Steamer SAGINAW, Capt. Carlson, for Santa Barbara, 4:50 p.m. General cargo for the Charles Nelson Steamship Company. Also is towing the Schooner Aurora for Port Angeles.

Steamer PAUL LUCKENBACH, Capt. Lewald, for Philadelphia and New York, 5 p.m. General cargo for the Luckenbach Line.

GEORGE E. OLSEN, Capt. Sears, 5:05, for Redondo. Lumber for local dealers.

SUGILLENCO, Capt. Mcmaridge, for San Francisco, 8:25. General cargo for Trans-marine Corporation.

DUE TO DEPART

9 P.M. TO MIDNIGHT

ASTORIA, Capt. Kimball, for Eureka. Ballast for lumber. Hammond Lumber Company.

Motorship PRINCIPIO, Capt. Fassca, for Vancouver. In ballast to load local cargo.

CARGO VESSELS DUE TO ARRIVE

FRIDAY, APRIL 18

Motorship BOOBYALLA, from Portland, via San Francisco; general cargo for the Pacific Steamship Company.

Steamer SIERRA, from Seattle; cargo of lumber for the E. K. Wood Lumber Company.

Steamer PANAMAN, from San Francisco; general cargo for the American-Hawaiian Steamship Company.

Tank steamer AGWISMITH, from New York; in ballast to load oil for the Atlantic, Gulf and West Indies Steamship Company. William Wickersham, local agent.

British tank steamer SAN UGON, from Balboa; in ballast to load oil for the Eagle Oil Transport Company, Ltd. Shell Oil Company, local agents.

Tank steamer RICHMOND, from Seattle; in ballast to load oil for the Standard Oil Company.

Tank steamer E. L. DOHENY, JR., from Providence; in ballast to load oil for the Pan-American Petroleum Company.

Tank steamer HALO, from Boston; in ballast to load oil for the City Service Refining Company. William Wickersham, local agent.

Norwegian motorship INDRA, from Valparaiso; general cargo for the General Steamship Corporation. S. L. Krieder, local agent.

Tank steamer SWIFT ARROW, from Fall River; in ballast to load oil for the Swift Sure Oil Company. McCormick, McPherson & Lapham, local agents.

Steamer DOCHRA, from Cebu, Philippines; general cargo for the Barber Line. Robert Dollar Company, local agents. Calling for bunkers en route to the Atlantic Coast.

Steamer ARCHER, from New York; general cargo for the Barber Line. Robert Dollar Company, local agents.

Tank steamer F. Q. BARSTOW, from New York; in ballast to load oil for the Standard Oil Company.

CARGO VESSELS DUE TO DEPART

FRIDAY, APRIL 18

Tank steamer AGWISTONE, for New York; cargo of oil for the Atlantic, Gulf and West Indies Steamship Company.

Tank steamer AGWISMITH, for New York; cargo of oil for the Atlantic, Gulf and West Indies Steamship Company.

Motorship BOOBYALLA, for San Francisco and Portland; general cargo for the Pacific Steamship Company.

Steamer DOROTHY WINTERMOTE, for San Francisco and ports north; in ballast for orders.

Steamer HUMBOLDT, for San Francisco; general cargo for the White Flyer Line.

Mexican steamer MEXICO, for Salina Cruz; general cargo for the Mexican Freeport Commission.

Tank steamer NORA, for New Orleans; cargo of oil for the Pan-American Petroleum Company.

Steamer PANAMAN, for New York; general cargo for the American-Hawaiian Steamship Company.

Tank steamer RICHMOND, for San Francisco Bay; cargo of oil for the Standard Oil Company.

Steamer DOCHRA, for New York; general cargo for the Barber Line. Called for bunkers en route to the Atlantic Coast. Robert Dollar Company, local agents.

PASSENGER SCHEDULE

ARRIVALS

April 18—Yale, San Diego, 2 p.m.
April 18—H. F. Alexander, Seattle, 10 a.m.
April 18—Humboldt, San Francisco, 6 a.m.
April 18—Mexico, San Francisco, 7 a.m.
April 19—Harvard, San Francisco, 10 a.m.
April 20—Yale, San Francisco, 10 a.m.
April 20—Finland, San Francisco, 12 noon.
April 20—Ruth Alexander, San Diego, 6 a.m.

DEPARTURES

April 18—Yale, San Francisco, 4 p.m.
April 18—H. F. Alexander, Seattle, via San Francisco, 5 p.m.
April 18—Ruth Alexander, San Diego, 11 a.m.
April 19—Calawaii, Honolulu, 12 noon.
April 19—Harvard, San Francisco, 4 p.m.
April 20—Yale, San Diego, 3 p.m.
April 20—Ruth Alexander, San Francisco, 11 a.m.

VESSELS IN PORT

See Port Index for Berth Locations.

	Berth
Steamer Avalon	185
Steamer Asteria	224
British motorship Angel	152
Steamer Alejandro	Anchor
Tank steamer Agwistone	119
Tank steamer Agwismith	150
Motorship Boobyalla	153
Steamer City of Los Angeles	186
Tank steamer Coalinga	241
Steamer Calawaii	152
Yacht Casiana	Anchor
Steamer Cabrillo	185
Steamer Dochra	187
Barge Dacula	Anchor
Steamer Dorothy Wintermote	55
Yacht Fruttierman	165
Danzig tank steamer Gedania	241
Tank steamer Hagan	158
Steamer Humboldt	53
Tank steamer Liebre	Anchor
Barkentine Makaweli	Anchor
Mexican steamer Mexico	50
Steamer Mobile City	199
Tank steamer Nora	240
Steamer Panaman	175
Schooner Rose Mahoney	Anchor
Steamer Romagne	233
Tank steamer Richmond	57
Steamer Santa Inez	73-74
Schooner Speedway	106
British tank steamer Tascalusa	Anchor
Steamer Trinidad	224
Tank motorship Vistula	177
Steamer West Montop	224
Steamer Walmea	162
Tank steamer Warwick	241
Motorship William Donovan	37

DEPARTMENT OF COMMERCE

Coast and Geodetic Survey
Tides, Los Angeles Harbor

Note—The following tabulation of the tides is compiled from the Pacific Coast Tide Tables of the United States Coast and Geodetic Survey. The tides are arranged in the order of their occurrence, beginning with the first tide after midnight in the left-hand column. There are usually four tides, two high and two low, each day, but occasionally what would be the fourth tide occurs after midnight and thus becomes the first tide of the next day. The columns of heights give the elevation of each tide above the plane of reference of the Coast and Geodetic Survey chart soundings, except where the numbers are preceded by the minus sign, or dash, when heights are below the plane. The tabulations are furnished by the Field Station of the Survey, Custom House, San Francisco, Cal.

Sunrise and sunset are computed for Los Angeles Harbor. Moonrise and moonset for Los Angeles.

TIDES, APRIL, 1924

Day	Time	Hgt.	Time	Hgt.	Time	Hgt.	Time	Hgt.
	Low.		High.		Low.		High.	
18	2:36	-0.1	8:33	5.3	2:33	0.1	8:43	6.1
19	3:12	-0.6	9:20	5.2	3:08	0.3	9:20	6.3
20	3:57	-0.9	10:10	4.9	3:43	0.7	9:58	6.4
21	4:46	-1.0	11:05	4.5	4:23	1.1	10:39	6.3
22	5:40	-0.9	12:02	4.1	5:08	1.6	11:25	6.0
23	6:41	-0.6	1:15	3.8	5:59	2.0		
	High.		Low.		High.		Low.	
24	0:21	5.6	7:52	-0.3	2:40	3.6	7:15	2.4
25	1:32	5.1	9:11	-0.1	4:06	3.8	9:11	2.5
26	2:57	4.7	10:25	0.0	5:33	4.2	10:52	2.2
27	4:23	4.6	11:28	0.0	6:32	4.6		
	Low.		High.		Low.		High.	
28	0:01	1.6	5:37	4.6	12:14	0.1	6:40	5.0
29	0:53	1.1	6:35	4.6	12:55	0.2	7:14	5.2
30	1:35	0.6	7:23	4.6	1:29	0.3	7:42	5.3

SUN AND MOON

Day	Sunrise	Sunset	Moonrise	Moonset
18	5:33	6:41	5:45 P.M.	4:56 A.M.
19	5:31	6:42	6:54 P.M.	5:35 A.M.
20	5:29	6:42	8:04 P.M.	6:21 A.M.
21	5:28	6:43	9:12 P.M.	7:05 A.M.
22	5:27	6:44	10:19 P.M.	8:00 A.M.
23	5:26	6:45	11:20 P.M.	8:56 A.M.
24	5:24	6:45		9:55 A.M.
25	5:23	6:46	0:14 A.M.	10:56 A.M.
26	5:22	6:47	1:03 A.M.	11:56 A.M.
27	5:21	6:48	1:46 A.M.	12:57 P.M.
28	5:20	6:49	2:26 A.M.	1:56 P.M.
29	5:19	6:49	3:01 A.M.	2:53 P.M.
30	5:18	6:50	3:35 A.M.	3:49 P.M.

ARRIVALS AND CLEARANCES AT WORLD'S PORTS

[BY A. P. NIGHT WIRE]

SAN FRANCISCO, April 17.—Arrived: Cardiganshire (Br.) 5:50 a.m., Rotterdam; Col. E. L. Drake, 6:15 a.m., Kahului; H. F. Alexander, 7 a.m., Seattle; Buford, 9:45 a.m., Papeete; Rose City, 10:30 a.m., Portland; Java (Dan.) 1:25 p.m., Vancouver.

Sailed: Lackawanna, 12:45 a.m., Vancouver; Knoxville City, 8:30 a.m., Soura Baya; El Segundo, 11:40 a.m., Port Wells; Sierra, 12:40 p.m., Seattle.

ARRIVED

HAMBURG, April 13.—Albert Balin, New York; Albion Star, San Francisco.

YOKOHAMA, April 15.—President Grant, Seattle; Arizona Maru, Seattle; Hakata Maru, San Francisco; Havana Maru, San Francisco.

LIVERPOOL, April 15.—Mt. Royal, New York; 16th, Craster Hall, San Francisco.

DUNEDIN, April 11.—West Islip, San Francisco.

MOJI, April 15.—Argalla, Tacoma.

SHANGHAI, April 15.—Stanley Dollar, San Francisco; 16th, Sierra Mary, San Francisco; Victoria Maru, San Francisco; West Faralon, San Francisco; Storvicken, Portland.

KOBE, April 15.—Oridino Maru, Seattle.

LIMERICK, April 16.—Spectator, San Francisco.

NEW YORK, April 17.—Surichio, Seattle; Freeport Sulphur, No. 5, Seattle; Sutermco, Gray's Harbor; Carolinas, Gray's Harbor; Willpolo, San Francisco; Mayebashimar, San Francisco.

PHILADELPHIA, April 17.—Cacique, San Francisco.

BUENOS AIRES, April 17.—Southern Cross, New York.

SAILED

NEW YORK, April 17.—Pennsylvanian, San Francisco; Walter A. Luckenbach, San Francisco; Manchuria, San Francisco, via Havana; President Van Buren, San Francisco.

SOUTHAMPTON, April 16.—Pittsburg, New York; Rotterdam, New York; 17th, Orbita, New York.

HAMBURG, April 17.—Mongolia, New York.

BERITU, April 17.—Asia, New York.

ROTTERDAM, April 16.—Ryndam, New Orleans.

CRISTOBAL, April 16.—Kroonland, New York; Wm. Rockefeller, Los Angeles; Dorothy Luckenbach, Los Angeles; Imlay, Los Angeles; W. P. Burdell, Los Angeles; H. M. Flagler, Los Angeles; R. J. Hanna, Los Angeles.

PORTLAND, April 17.—Arrived: Frank H. Buck, 8 p.m., Gaviota; Toshin Maru (Jap.), 6 a.m., Aberdeen; Dorothy Alexander, 2 p.m., San Francisco.

Departed: Texan, 5 a.m., Wapama, 3 p.m., F. H. Buck, 8 p.m., San Francisco; Admiral Nicholson, 9 a.m., Bandon; Robert Luckenbach, 5 p.m., Puget Sound; W. S. Miller, 7 a.m., Los Angeles; Atlantic Maru (Jap.) 6 a.m., Shanghai; Singapore Maru (Jap.) 7 a.m., United Kingdom.

ASTORIA, April 17.—Arrived: Daisy, 10 a.m., Daisy Putnam, 4 p.m., San Francisco.

COOS BAY, April 17.—Arrived: Gyokoh Maru (Jap.) 10 a.m., Japan; G. C. Lindauer, 8 a.m., Griffdu, noon, San Francisco.

Departed: F. A. Warner, 11 a.m., California.

SEATTLE, April 17.—Arrived: Capto, 5 p.m., Tacoma; West Ison, 6:30 p.m., Manila; E. D. Kingsley, 2:30 p.m., Power River; Maine, 10:40 a.m., Watesan Maru, 1:30 a.m., Portland; Victoria, 8:15 a.m., Southwestern Alaska; barkentine Guy C. Goss, 8:15 a.m., Winslow; President McKinley, 7 a.m., Kobe; Northland, 4 a.m., San Francisco; H. W. Baxter, 2 a.m., John C. Kirkpatrick, 2 a.m., Los Angeles.

Departed: Motorship Arator, 8 p.m., Kobe; Mauna Ala, 10 p.m., Honolulu; Lillian Luckenbach, 9 p.m., Admiral Farragut, 11 p.m., San Francisco; U.S.S. Heather, 8:45 a.m., Cape Flattery; P.S.L.T. Cedar, yesterday, Ketchikan; Eldorado, yesterday, Tacoma.

SAN DIEGO, April 17.—Departed: Ryder Hanify, Gray's Harbor, 3 a.m.; Catherine, Eureka, 1:30 a.m.; Norwegian motorship Indra, Valparaiso, 10:30 a.m.; Yale, San Francisco, Los Angeles, 5 p.m.; Everett, Everett, 7 a.m.

Departed: Catherine G. Sudden, Gray's Harbor, 5 p.m.; Everett, Everett, 5 p.m.; motorship Grigme, Cape Colnett, 5:30 p.m.; Katherine, Eureka, 4 p.m.; Ryder Hanify, Gray's Harbor, 5:30 p.m.

TACOMA, April 17.—Arrived: Glymont, 1:30 a.m., San Francisco; Hakutatsu Maru, noon, Siletad, 6 p.m., Kobe; Dakotan, during night, New York.

Sailed: Capto, 4 p.m., Everett; Glymont, 4:40 p.m., Hakutatsu Maru, 6 p.m., Seattle; Mogul, 11 p.m., Brittania Beach.

KETCHIKAN, April 17.—Departed: Admiral Rogers, 10:15 a.m., southbound.

VANCOUVER (B. C.) April 17.—Arrived: Canadian Farmer, 3 a.m.; El Cicuta, 5 a.m., Buckley Bay; Esther Johnson, yesterday, Los Angeles; Artemisia, yesterday, Kobe.

VICTORIA (B. C.) April 17.—Arrived: Santa Maria, yesterday, Port San Luis; Canadian Farmer, yesterday, Los Angeles; President McKinley, yesterday, Manila.

Departed: President McKinley, 1 a.m., Seattle.

EVERETT, April 17.—Arrived: Motorship Indian, 8 a.m., Gray's Harbor.

Departed: Glymont, 7 a.m., Tacoma.

PORT TOWNSEND, April 17.—Arrived: Lottie Bennett, yesterday, New Zealand.

News of Ships and Sailings at Pacific Ports

[BY A. P. NIGHT WIRE]

SAN FRANCISCO, April 17.—The Pacific American Steamship Owners' Association at its regular monthly meeting here today considered a resolution favoring repeal of the 1916 shipping law, and the Merchant Marine Act of 1920 and liquidation of the entire government owned fleet.

No action was taken on the resolution after prolonged discussion but it was decided to appoint a committee to study the matter and report to the association at its next meeting.

Readjustment of schedules so that trans-Pacific liners operated by the Pacific Mail Steamship Company will arrive at their various ports of call during the day time instead of night, has been worked out by officials of the line and the Shipping Board, it was announced here today. Capt. Henry Gleason, assistant general manager of the company, said that the readjustment would not lengthen the time required for the round voyage between San Francisco and the Orient but would shorten the stay of the various ships in the different ports. The speed of the vessels also will be reduced from 17½ knots to 15 knots an hour.

Preparatory to entering the service of Swayne & Hoyt, the Shipping Board freighter West Nilus was fumigated today and went to a shipyard for cleaning and painting. The West Nilus is to sail from San Francisco Saturday for north Pacific Coast ports to load for the Australian service of Swayne & Hoyt.

COOS BAY, April 17.—The steamer G. C. Lindauer for the first time in several years is in port having arrived today from the south. She is taking lumber.

The tug Oregon went to sea this morning, delivering a pilot to the steamer Gyokoh Maru which arrived from Japan. The vessel started loading lumber at the Coos Bay Lumber Company docks.

The steamer F. A. Warner of the Coos Bay Lumber Company fleet departed with lumber for Bay Point this morning.

VANCOUVER (B.C.) April 17.—Shorter hours and higher pay have been asked for sailors of the North Vancouver ferries by the Sailors Union of the Pacific.

The demands were for an eight-hour day, one day off in seven and $140 a month for deck hands and firemen instead of a present wage of $125.

VICTORIA, April 17.—The Nippon Yusen Kaisha liner Yoyo-Oka Maru is expected to arrive here from the Orient Saturday two days ahead of schedule.

BELLINGHAM, April 17.—The steamship Bolivia began loading 1,000,000 feet of lumber at the Bloedel-Donovan docks for Japan here today, after having loaded 1,250,000 feet of lumber at another dock.

Box factories here and in Blaine have been busy filling orders for fruit, oil and salmon cases the past week. A local plant has been running day and night.

EVERETT, April 17.—The ninth of a fleet of ten barges for the Weyerhaeuser Company, built by the Everett Marine Ways Company here, was launched today.

The Danish motorship Indian was loading 1,000,000 feet of Japanese squares here today.

PORTLAND, April 17.—The Japanese steamer Singapore Maru departed today for Ireland with a full cargo of wheat, part of which is for Limerick and part for Dublin.

The Swedish steamer Straat reported previously as chartered for wheat, was listed today to load for Kerr, Gifford and Company, with the United Kingdom as her destination.

The Norwegian steamer Ervikan is en route here from Shanghai and will arrive the 22d inst., it was announced today. She is bringing some oriental freight and will load lumber and general cargo for the return trip.

The steamer North King of the Alaska-Portland Packers Association fleet, is undergoing a general overhauling here and will be ready by next week to leave for the north. Her burners have been changed from coal to oil.

With 650,000 feet of lumber and 196,000 feet of logs loaded here, the Japanese steamer Atlantic Maru sailed early today for Yokohama and Osaka.

ASTORIA, April 17.—The steamer Texan sailed this afternoon for New York with general freight from Portland and 2500 cases of canned salmon from here.

The steam schooner Daisy arrived this morning from San Francisco and is loading lumber at Warrenton.

The steam schooner Daisy Putnam arrived from San Francisco and is to load lumber at Knappton.

TACOMA, April 17.—The Hakutatsu Maru which arrived this noon sailed for the Orient this evening via coast ports.

The Maine out from Baltimore for Tacoma is due early tomorrow morning. She will load lumber and other cargo out.

SEATTLE, April 17.—When the Admiral oriental liner President McKinley steamed into her berth here today after a voyage from the Orient, Capt. Alvin O. Lustie, master of the vessel, timed his arrival with a gold watch, the gift of the Kyusei Kisen Kaisha of Dairen, Manchuria, in recognition of heroic services performed by the vessel in the rescue of the officers and crew of the freighter Kyusei Maru in a sinking condition far out in the Pacific Ocean January 6.

Litigation involving damage claims of $300,000 has been ended, the suit brought against the Seattle North Pacific Shipbuilding Company by seventeen former employees being settled out of court. The action was dismissed after a Superior Court jury awarded William Cook, former superintendent of the shipbuilding, a judgment of $29,000. This case was regarded as a test.

Vigorous action will be taken by the Seattle Port Commission, the fire marshal and the port warden to end a serious fire hazard at the large Smith Cove piers caused by discharging of oil from vessels in the slips, according to Colonel George B. Lamping, president of the port of Seattle.

On the third of several trips arranged by the McCormick Steamship Company the Canadian steamship E. D. Kingsley arrived here today with a full cargo of British Columbia pulp paper and returned after discharging her cargo.

After completing minor engine repairs at a local plant, the Swedish motorship Arator put to sea today en route to Japan, with a full cargo loaded in local waters for the Orient.

Laden with about 300,000 feet of lumber, from Colby, a barge owned by the Connel Timber and Barco Company of Colby, capsized at a local pier today.

RADIO REPORT

The Radio Corporation of America, in co-operation with the United States Public Health Service and the Seamen's Institute, will receive requests for medical and surgical service from ships at sea through the KSE station at Los Angeles Harbor and its KPH station at San Francisco, without cost.

[BY RADIO CORPORATION OF AMERICA.]

WILMINGTON STATION

Noon, April 16.

A. C. REDFORD, Los Angeles for Balboa, 425 miles northwest of Balboa.
JOHN D. ARCHBOLD, Balboa for Los Angeles, 2176 miles northwest of Balboa.
J. C. DONNELL, Philadelphia for Los Angeles, 876 miles south of Los Angeles.
NEVADA, Balboa for San Diego, 765 miles south of San Diego.
DAVID McKELVY, Los Angeles for Balboa, 916 miles south of Los Angeles.
SUTORPCO, Gray's Harbor for Balboa, 1252 miles northwest of Balboa.
AGWIRAY, Los Angeles for Balboa, 1480 miles south of Los Angeles.
WATERTOWN, Los Angeles for Balboa, 80 miles south of Point Teimo.

8 p.m. April 16.

CANADIAN SKIRMISHER, Liverpool for Vancouver, 1967 miles south of Cape Flattery.
WILLIAM ROCKEFELLER, Balboa for Los Angeles, 25 miles northwest of Balboa.
WILLHILO, San Francisco for Balboa, 1177 miles south of San Francisco.
W. S. RHEEM, Balboa for Los Angeles, 1715 miles south of Los Angeles.
MONTEBELLO, Honolulu for Los Angeles, 1887 miles west of Los Angeles.
CITY OF MELBOURNE, Balboa for Honolulu, 1300 miles west of San Francisco.
EDGEFIELD, Los Angeles for Balboa, 2067 miles southeast of Point Lecos.
DISTRICT OF COLUMBIA, New York for Los Angeles, 779 miles northwest of Balboa.
SUNUGENTCO, Balboa for Los Angeles, 1172 miles northwest of Balboa.

Noon, April 17.

F. Q. BARSTOW, New York for Los Angeles, 410 miles south of Los Angeles.
ST. BEDE, Victoria for New York, 500 miles south of San Francisco.
STANDARD, New York for Los Angeles, 800 miles south of Los Angeles.
AGWIMOON, New York for Los Angeles, 453 miles south of Los Angeles.
TIGER, Portland for Balboa, 1690 miles northwest of Balboa.
JAPAN ARROW, Balboa for Los Angeles, 474 miles south of Los Angeles.
EAGLES, Savannah for Los Angeles, 518 miles south of Los Angeles.
H. C. FOLGER, Los Angeles for Philadelphia, 875 miles south of Los Angeles.
K. I. LUCKENBACH, New York for Los Angeles, 6860 miles south of Los Angeles.
E. L. DOHENY, JR., Providence for Los Angeles, 434 miles south of Los Angeles.
VINITA, San Francisco for New York, 440 miles south of San Francisco.
ANTIETAM, Los Angeles for Baton Rouge, 391 miles south of Los Angeles.
COMMERCIAL TRAVELER, Cuba for San Francisco, 800 miles south of San Francisco.

8 p.m. April 17.

SANTA CECILIA, San Francisco for Balboa, 534 miles south of San Francisco.
JERSEY CITY, Vancouver for Balboa, 270 miles south of San Francisco.
SHEAFMOUNT, Portland for Balboa, 130 miles south of Los Angeles.
MUNAIRES, Los Angeles for Balboa, 73 miles south of Los Angeles.
RICHMOND, Seattle for Los Angeles, 107 miles from Los Angeles.
MEXICO, San Francisco for Los Angeles, 100 miles north of Los Angeles.

SAN FRANCISCO STATION

8 p.m., April 16

LEVANT ARROW, San Francisco for Hongkong, 3071 miles from San Francisco.
LIBERATOR, Manila for Honolulu, 1486 miles west of Honolulu, noon.
MAKAWELI, Bellingham for Mahukona, 2351 miles from Bellingham.
MAUI, Honolulu for San Francisco, 1342 miles from San Francisco.
THOMAS, Manila for San Francisco, 1334 miles from San Francisco.
ARGON, San Francisco for Orient, 1079 miles west of San Francisco.
WEST KATIN, San Francisco for Auckland, 1561 miles from Auckland.
SALINA, Manila for Portland, 2285 miles from Columbia River.
CITY OF MELBOURNE, Balboa for Honolulu, 1300 miles from San Francisco.
MONTEBELLO, Kaanapali for Los Angeles, 1887 miles from Los Angeles.
MAHUKONA, Tacoma for Kahului, 1893 miles from Tacoma.
LURLINE, Honolulu for San Francisco, 1527 miles from San Francisco.
ENTERPRISE, San Francisco for Hilo, 1211 miles from San Francisco.
HANNAWA, Portland for Tahubar, 376 miles from Portland.
J. A. MOFFETT, Los Angeles for Richmond, 230 miles south of Richmond.
MAUNGANUI, Sydney for San Francisco, 1073 miles from San Francisco.
SURUGA, Honolulu for Victoria, 880 miles southwest of Cape Flattery.
STAR OF SHETLAND, San Francisco for Alaska, 900 miles from San Francisco.
OROWAITI, Wellington for San Luis, 509 miles from San Luis.
CULBURRA, Los Angeles for San Francisco, 85 miles south of San Francisco.
STAR OF GREENLAND, San Francisco for Loring, 70 miles west of San Francisco.
JERSEY CITY, Vancouver for Colon, 155 miles south of San Francisco.
THEODORE ROOSEVELT, Vancouver for San Francisco, 203 miles from Cape Blanco.

8 p.m., April 17

STAR OF RUSSIA, San Francisco for Sitka, 420 miles south of San Francisco.
A. F. LUCAS, Richmond for Seattle, 497 miles from Seattle.
MEXICO, San Francisco for Los Angeles, 100 miles from Los Angeles.
ORICUS, Los Angeles for San Francisco, 210 miles south of San Francisco.
JUVIGNY, Coos Bay for Los Angeles, 490 miles from Los Angeles.
ADMIRAL SCHLEY, Portland for San Francisco, 260 miles from San Francisco.
EL SEGUNDO, Richmond for Point Wells, 658 miles from Point Wells.
J. A. COX, Port Angeles for San Francisco, 70 miles from San Francisco.
STAR OF IRELAND, San Francisco for Port Wrangell, 360 miles west of San Francisco.
SEA RANGER, Los Angeles for San Francisco, 214 miles from Los Angeles.
ATLAS, Orient for St. Helens, 196 miles from St. Helens.
CHARLIE WATSON, Richmond for Eureka, lying at Eureka.
DODD, San Francisco for Point Wells, 235 miles from San Francisco.
KEWANEE, Monterey for Gaviota, 10 miles from Gaviota.
SUMANCO, San Francisco for Aberdeen, 25 miles northwest of San Francisco.
JOHANNA SMITH, Coos Bay for San Francisco, 10 miles from San Francisco.
BARBARA C., Oakland for Tacoma, 598 miles from Tacoma.
ALKENT, San Francisco for Seattle, 85 miles northwest of Cape Blanco.
J. A. MOFFETT, Los Angeles for San Francisco, 25 miles from San Francisco.
H. F. ALEXANDER, San Francisco for Wilmington, 60 miles from San Francisco.
WARNER, Coos Bay for San Francisco, 60 miles from San Francisco.
CHAMBERLAIN, JR., San Diego for Everett, 514 miles from San Diego.
H. T. HARPER, San Francisco for Sydney, 394 miles from San Francisco.
MEXICO, San Francisco for Seattle, 180 miles north of San Francisco.
CHARLIE WATSON, Richmond for Eureka, 12 miles from Eureka.
CIRCINUS, San Francisco for Seattle, 282 miles north of San Francisco.
PANAMAN, San Francisco for Los Angeles, 180 miles north of Los Angeles.
LIMA, San Francisco for La Union, 162 miles south of San Francisco.
THEODORE ROOSEVELT, Vancouver for San Francisco, 70 miles from San Francisco.
KNOXVILLE CITY, San Francisco for Orient, 240 miles west of San Francisco.
SELMA CITY, Portland for San Francisco, 113 miles from San Francisco.
ARCTIC, San Francisco for Alaska, 200 miles west of San Francisco.

[BY FEDERAL TELEGRAPH.]

LOS ANGELES STATION

8 p.m., April 16

CANADIAN HIGHLANDER, Vancouver for Cardiff, 2747 miles south southeast of Vancouver.
SAN JUAN, Manzanillo for Mazatlan, 1964 miles northwest of Balboa.
PRESIDENT HARRISON, New York for Los Angeles, 1264 miles south southeast of Los Angeles.
ALBERTOLITE, Los Angeles for Taltal, 1043 miles south southeast of Los Angeles.
WEST GRETLOCK, Balboa for San Diego, 536 miles south southeast of San Diego.
TASCALUSA, Hongkong for Los Angeles, 210 miles west of Los Angeles.
YORBA LINDA, Philadelphia for Los Angeles, 1047 miles south southeast of Los Angeles.
DRYDEN, New Orleans for Honolulu, 3290 miles northwest of Balboa.
EDGEFIELD, Honolulu for Balboa, 2067 miles southeast of Honolulu.
AGWIRAY, Los Angeles for New York, 1475 miles south southeast of Los Angeles.
NEWPORT, at San Jose Guatemala.
DISTRICT OF COLUMBIA, Los Angeles for New York, 779 miles south southeast of Los Angeles.
LA PLACENTIA, Los Angeles for New York, 740 miles northwest of Balboa.
SUNUGENTCO, New York for Los Angeles, 1172 miles northwest of Balboa.

Noon, April 17

VENICE MARU, Balboa for Los Angeles, 359 miles south southeast of Los Angeles.
AGWISMITH, New York for Los Angeles, 136 miles south southeast of Los Angeles.
SWIFT ARROW, New York for Los Angeles, 371 miles south southeast of Los Angeles.
DOCHRA, Honolulu for Los Angeles, 205 miles west of Los Angeles.
WEST GREYLOCK, Balboa for San Diego, 366 miles south southeast of San Diego.
WM. G. WARDEN, Los Angeles for New York, 1067 miles south southeast of Los Angeles.
SANTA BARBARA, Los Angeles for New York, 515 miles south southeast of Los Angeles.

8 p.m., April 17

HALO, Boston for Los Angeles, 180 miles south southeast of Los Angeles.
YALE, Los Angeles for San Diego, arriving at San Diego.
SHEAFMOUNT, Los Angeles for Balboa, 139 miles south southeast of Los Angeles.
LIEBRE, Yokohama for Los Angeles, 73 miles west of Los Angeles.
BOOBYALLA, Portland for Los Angeles, 35 miles northwest of Los Angeles.
CASCADE, Anacortes for Los Angeles, 15 miles northwest of Los Angeles.
FLORENCE LUCKENBACH, Seattle for Bayridge, 1115 miles south southeast of Cape Flattery.
EVERETT, San Diego for Los Angeles, 15 miles northwest of San Diego.
CATHERINE G. SUDDEN, San Diego for San Francisco, 20 miles northwest of San Diego.
PEDRO CHRISTOPHERSON, Champerico for Los Angeles, Lat. 23.11 N., Long. 111.06 W.
PAUL LUCKENBACH, Los Angeles for New York, 20 miles south southeast of Los Angeles.
SAN JUAN, Manzanillo for Mazatlan, 2150 miles northwest of Balboa.
JERSEY CITY, Vancouver for Colon, 400 miles south southeast of San Francisco.

[BY FEDERAL TELEGRAPH]

SAN FRANCISCO STATION

8 p.m., April 16

VENTURA, San Francisco for Sydney, 2512 miles southwest of San Francisco.
DILWORTH, Port San Luis for Manila, 3471 miles west of Port San Luis.
SONOMA, Sydney for San Francisco, 1763 miles southwest of San Francisco.

8 p.m., April 17

PETER KERR, Tacoma for San Francisco, 50 miles north of San Francisco.
OLYMPIC, Westport for Los Angeles, 411 miles north of Los Angeles.
HALO, New York for Los Angeles, 180 miles southeast of Los Angeles.
PRESIDENT WILSON, Yokohama for San Francisco, 227 miles southwest of San Francisco.
LOS ANGELES, Los Angeles for Oleum, 20 miles from Oleum.
SISKIYOU, Gray's Harbor for Los Angeles, 495 miles north of Los Angeles.
HORACE X. BAXTER, Los Angeles for St. Helens, 60 miles north of San Francisco.
LA PURISIMA, Port San Luis for Seattle, 800 miles from Seattle.
HARTWOOD, Gray's Harbor for San Francisco, 84 miles north of San Francisco.
WALLINGFORD, Los Angeles for San Francisco, 110 miles south of San Francisco.
BERT E. HANEY, San Francisco for Portland, left San Francisco 8 p.m.
WILLAMETTE, San Francisco for Portland, left San Francisco 8 p.m.
MERICOS H. WHITTIER, Los Angeles for Avon, 152 miles from Avon.
PRESIDENT MONROE, San Francisco for Honolulu, 1078 miles southwest of San Francisco.
VENEZUELA, San Francisco for New York, 15 miles south of Los Angeles.
FRANK H. BUCK at Linnton, 8 p.m.
LEBEC, Los Angeles for Seattle, 42 miles north of Los Angeles.
MOJAVE, Portland for Los Angeles, 532 miles north of Los Angeles.
FELIX TAUSSIG, Los Angeles for San Francisco, 167 miles south of San Francisco.
ANDREW F. LUCKENBACH, Los Angeles for San Francisco, 155 miles north of Los Angeles.
WEST GREYLOCK, New York for San Diego, 385 miles south of San Diego.

PORTLAND STATION

8 p.m., April 16

SHEAFMEAD, Portland for Osaka, 356 miles west of Columbia River.
JUVIGNY, Coos Bay for San Francisco, 80 miles south of Coos Bay.
IWATESAN MARU, Portland for Seattle, 40 miles south of Cape Flattery.
AUGUST, Moji for Portland, via Astoria, 20 miles above Astoria.
Ship TONAWANNA, Astoria for Chignik, 309 miles from Columbia River.
HANNA NIELSEN, Vancouver, B. C., for Yokohama, 633 miles west of Cape Flattery.
KASHU MARU, Yokohama for Portland, Lat. 47.39 N., Long. 142.00 W.
LOCH TAY, Shanghai for Puget Sound, 1020 miles from Seattle.
ERVIKEN, Takubar for Portland, Lat. 46.29 N., Long. 153.41 W., at noon.
Ship STAR OF ALASKA, San Francisco for Chignik, 650 miles from Chignik.
CHILAT, San Francisco for Karluk, 290 miles west of San Francisco.
NORDBO, Kobe for Seattle, 680 miles west of Cape Flattery.

Noon, April 17

U.S.A.T. EDGEMOOR, San Francisco for Tacoma, 262 miles north of San Francisco.

8 p.m., April 17

POINT LOMA, Willapa Harbor for Los Angeles, 70 miles south of Willapa Harbor.
CLAREMONT, San Francisco for Gray's Harbor, 80 miles south of Gray's Harbor.
FOREST KING, San Francisco for Seattle, 221 miles from Seattle.
BROOKINGS, Portland for Coos Bay, off Coos Bay.
BARBARA C., Oakland for Tacoma, 398 miles from Tacoma.
WAPAMA, St. Helens for San Francisco, 29 miles from St. Helens.
WAHKEENA, San Francisco for Seattle, 326 miles from San Francisco.
CADARETTA, San Francisco for Seattle, 305 miles from San Francisco.
ROBERT LUCKENBACH, Vancouver, Wash., for Seattle, left Vancouver 7:30 p.m.
FRED BAXTER, Deep Bay for Los Angeles, 200 miles from Deep Bay.
EL CICUTA, Los Angeles for Buckley Bay, 523 miles south of Buckley Bay.
CANADIAN VOLUNTEER, Astoria for Los Angeles, 633 miles north of Los Angeles.

NAVAL ORDERS

[EXCLUSIVE DISPATCH]

WASHINGTON, April 17.—Naval orders:
Capt. F. H. Brumby to U.S.S. New Mexico.
Commander R. S. Horner to Annapolis, Md.
Commander H. F. Leary to Berlin, Germany.
Lieutenant-Commander J. F. McClain to U.S.S. Oklahoma.
Lieutenant-Commander C. E. Reardon to U.S.S. Farragut.
Lieut. A. L. Allen to Annapolis, Md.
Lieut. R. W. Bruner to Annapolis, Md.
Lieut. R. R. Davis to Annapolis, Md.
Lieut. Louis Dreller to Annapolis, Md.
Lieut. D. R. Duncan to Annapolis, Md.
Lieut. F. C. Fake to Annapolis, Md.
Lieut. J. F. Maher to Annapolis, Md.
Lieut. S. R. Ogden to Annapolis, Md.
Lieut. A. M. Pride to Annapolis, Md.
Lieut. B. B. Tuggle to Annapolis, Md.
Lieut. P. A. Smith to Annapolis, Md.
Lieut. D. L. Taylor to Annapolis, Md.
Lieut. A. V. Zacyr to U.S.S. R-11.
Lieut. A. O. R. Bergesen to Annapolis, Md.
Lieut. J. H. Chadwick to Annapolis, Md.
Lieut. K. I. Christoph to Annapolis, Md.
Lieut. H. L. Clark to Annapolis, Md.
Lieut. Lewis Corman to Annapolis, Md.
Lieut. M. E. Curts to Europe.
Lieut. J. B. Dow to Annapolis, Md.
Lieut. W. M. Downes to Annapolis, Md.
Lieut. E. P. Forrestel to Annapolis, Md.
Lieut. W. R. Goggins to Annapolis, Md.
Lieut. R. P. Good to Annapolis, Md.
Lieut. F. G. Hass to Annapolis, Md.
Lieut. W. A. Hardy to Annapolis, Md.
Lieut. H. E. Haven to Annapolis, Md.
Lieut. F. R. Berneman to Annapolis, Md.
Lieut. Richard Highleyman to Annapolis, Md.
Lieut. H. H. Hill to Annapolis, Md.
Lieut. F. F. Hunt to Annapolis, Md.
Lieut. P. N. Jackson to San Diego, Cal.
Lieut. L. B. Kaufman to Annapolis, Md.
Lieut. E. F. Kranzfelder to Annapolis, Md.
Lieut. W. E. Mullin to Annapolis, Md.
Lieut. A. P. Mullinnix to Annapolis, Md.
Lieut. C. D. Murphy to Annapolis, Md.
Lieut. H. C. Rule, Jr., to Annapolis, Md.
Lieut. F. A. Saunders to U.S.S. R-15.
Lieut. A. G. Scott to Annapolis.
Lieut. H. G. Sickel to Annapolis.
Lieut. A. J. Spriggs to Annapolis.
Lieut. C. L. Surran to Annapolis.
Lieut. H. W. Turney to Annapolis.
Lieut. J. L. Wyatt to Annapolis.
Ensign E. W. Foster to U.S.S. Chewink.
Ensign J. W. Harper, Jr., to U.S.S. Arkansas.
Ensign J. B. Pearson to U.S.S. Colorado.
Ensign M. J. Strong to U.S.S. Shirk.
Ensign M. S. Q. Weiser to U.S.S. Arkansas.
Lieut. F. H. Clements to Asiatic station.
Lieut. M. D. Willcutts to Philadelphia.
Rear-Admiral L. J. S. Carpenter to home.
Lieut. Edward Mixon to Division 13, battle fleet.
Commander R. W. Ryden to Navy Department.
Lieut. A. R. Marron to Puget Sound, Wash.
Following from Asiatic Squadron:
Capt. J. R. Defrees to submarine divisions.
Commander J. P. Olding to submarine base.
Commander Leo Sahm to U.S.S. Pecos.
Commander J. S. Abbott to San Francisco, Cal.
Commander R. A. Dawes to San Francisco, Cal.
Lieutenant-Commander W. F. Callaway to submarine division 12.
Lieutenant-Commander G. B. Whitehead to U.S.S. Rainbow.
Lieutenant-Commander J. H. Holt to U.S.S. Asheville.
Lieutenant-Commander A. H. Dressel to U.S.S. Pope.
Lieutenant-Commander E. D. Lapham to U.S.S. Huron.
Lieutenant-Commander K. R. R. Wallace to San Francisco, Cal.
Lieut. Joseph Buchalter to Mare Island, Cal.
Lieut. G. B. Carter to U.S.S. Rizal.
Lieut. C. R. Jeffs to U.S.S. S-4.
Lieut. A. P. Burleigh to U.S.S. S-8.
Lieut. T. G. Peyton to U.S.S. S-9.
Lieut. O. L. Downes to U.S.S. S-15.
Lieut. W. J. Slattery to U.S.S. Blackhawk.
Lieut. A. B. Berieau to U.S.S. Blackhawk.
Lieut. W. F. Harrison to U.S.S. S-4.
Lieut. R. P. Erdman to U.S.S. S-2.
Lieut. J. A. McGinley to U.S.S. S-8.
Lieut. H. L. Nagl to U.S.S. Finch.
Ensign Dallas Grover to U.S.S. Huron.
Ensign M. E. Thomas to U.S.S. S-8.
Lieutenant-Commander W. A. Vogelsang to San Francisco, Cal.
Lieutenant-Commander F. L. Conklin to New York.
Lieutenant-Commander T. W. Raison to Canacao.
Lieut. R. E. Duncan to U.S.S. Penguin.
Lieut. C. N. Smith to San Francisco, Cal.
Lieut. N. F. X. Banvard to Cavite.
Lieut. J. J. Kaveney to U.S.S. Abarenda.
Lieutenant-Commander A. F. McCreary to Peking.
Lieut. E. W. Willett to Cavite.
Lieut. Edmund Laughlin to U.S.S. Huron.
Lieut. R. S. Maxwell to U.S.S. Isabel.
Lieut. L. C. Frost to New York, N. Y.
Lieut. F. E. Tichy to San Francisco, Cal.
Lieut. H. J. Lasalle to San Francisco, Cal.
Lieutenant-Commander Smith Hempstone to U.S.S. Isabel.
Lieut. H. A. Miller to U.S.S. Blackhawk.
Lieut. Daniel Lynch to U.S.S. Asheville.
Lieut. L. I. Smith to Olongapo.
Lieut. W. T. Hopkins to Canacao.
Lieut. T. C. Gibbs to San Francisco, Cal.
Lieut. R. B. Young to Cavite.
Lieut. W. B. Beacham to San Francisco, Cal.
Lieut. A. B. McKay to San Francisco, Cal.
Lieut. E. W. Davis to Cavite.
Lieut. B. W. Wilson to Olongapo.
Marine Corps:
First Lieutenant L. B. Reagan to San Diego, Cal.
First Lieutenant G. A. Flambeck to San Diego, Cal.
Second Lieutenant H. C. Roberts to San Diego, Cal.
Second Lieutenant W. B. McCandless to San Diego, Cal.
Maj. R. S. Kingsbury to department of Pacific.
Capt. L. W. Putnam to Mare Island, Cal.
Capt. M. Kearney to Mare Island, Cal.
Capt. E. B. Hammond to Mare Island, Cal.
Capt. R. A. Robinson to San Diego, Cal.
Col. H. C. Snyder to Santo Domingo.
Col. A. T. Marix to Mare Island, Cal.
Col. D. P. Hall to Newport, R. I.
Col. C. C. Carpenter to Washington, D. C.
Maj. C. Ancrum to Quantico, Va.
Capt. C. C. Gill to department of Pacific.
Capt. W. P. Richards to U.S.S. Huron.
Capt. H. R. Mason to Olongapo, P. I.
First Lieutenant J. T. Thornton to U.S.S. Asheville.
First Lieutenant D. H. Owen, dismissed from Marine Corps.
Second Lieutenant C. C. Stevens to department of Pacific.

World series in baseball was known in 1878 in this country, when there was only one National League, the first and second teams playing for the Temple Cup after the regular championship had been decided.

FINANCE COMPANIES

"They (finance companies) are enabled to supplement our commercial banking system and to make for themselves a distinct economic position in our financial organization."

—Federal Reserve Bulletin.

We invite inquiries relative to an established organization which affords an opportunity for investment to yield 9% and participate further in profits.

Ask for Details.

Howard G. Rath Company
Established 1910
INVESTMENT SECURITIES
Members L. A. Stock Exchange
512 Pacific Mutual Bldg. Los Angeles
Tel. TRinity 0448

South Coast Land Co. 1st Mtg. 7s, Due 1925-34.
Secured 3 to 1 on Rich Lands
Assured of Abundant Water.
PRICE 100, YIELDING 7%
Let Us Send You Particulars
Banks, Huntley & Co.
MEMBERS LOS ANGELES STOCK EXCHANGE
1212 STOCK EXCHANGE BLDG.
PHONE—METROPOLITAN 4300

The John M. C. Marble Co.
Metro. 1535 Telephones Home 153
Capital paid in $500,000.00.
OLDEST HOUSE IN SOUTHERN CALIFORNIA DEALING IN REAL ESTATE FIRST MORTGAGES EXCLUSIVELY.
OUR INDIVIDUAL COUPON MORTGAGES ARE THE BEST IN CALIFORNIA INVESTMENTS.
23 Years in the Main Corridor of H. W. Hellman Bldg., Corner Fourth and Spring Streets, Los Angeles.

Bonds First
Limoneira Company
First Mortgage Serial 6s
Net earnings for past 10 years have averaged over 7 times annual interest charges on all present outstanding bonds.
Prices to Yield 6.50%
Ask for Descriptive Circular F-57.
First Securities Company
IDENTICAL IN OWNERSHIP WITH THE FIRST NATIONAL BANK OF LOS ANGELES
PACIFIC-SOUTHWEST TRUST & SAVINGS BANK
ORDERS MAY BE PLACED AT ANY OFFICE OF THESE BANKS
Trust and Savings Building - Los Angeles
Telephone VAndike 2361

7% and 8%
Coupon Mortgages
All loans are on improved city property, and are 40% or less of a
Savings Bank appraiser's valuation.
Phone or write for our latest list. It will be a pleasure to answer your inquiry.
COMMERCIAL MORTGAGE COMPANY
PACIFIC MUTUAL BUILDING

A. M. Clifford
Investment Counselor and Financial Analyst
Advises with Clients from a disinterested position, upon all matters pertaining to Bond or Stock Investments.
"No Securities to Sell"
Stock Exchange Building Los Angeles

7½%
CELITE CO., Cum. Pfd. Stock
Their products are used in commodities ranging from tooth paste and nail polish to insulating the boilers of the Leviathan. There are over 150 uses. Ask us about this stock.
Stevens, Page & Sterling
610 Van Nuys Bldg.
TRinity 7861

BY HOWARD C. KEGLEY

The Dominguez oil field developed its second big gas well yesterday when the Union Oil Company's Callender No. 2 well blew in as a gasser during the early morning hours, developing a tremendous gas pressure, and blowing off at least 40,000,000 cubic feet of gas a day, according to estimates made by the Union's field department. The blow-out occurred when the well burst a valve in the control-head while being placed on production.

It had been drilled to 4365 feet—the deepest well yet drilled in that area. It had flowed over 500 barrels in two hours, when the gas pressure broke loose and caused the valve to give away.

At a late hour last night crews were still working at the well under the direction of Frank F. Hill, manager of field operations for the Union Oil Company, and it was said by Mr. Hill that chances of replacing the broken valve and stopping the escaping gas were good.

The Callender well, No. 2, is located about 800 feet northwest of Reyes No. 2 of the Shell Company, which went wild Monday. The Callender is apparently flowing a much larger amount of oil than the Reyes and the gas pressure is greater.

Shell Controls Gasser

After blowing off for approximately three days and nights, the Shell Company Reyes No. 2 well in the Dominguez field, the first gasser in that territory, was successfully plugged at 11 a.m. yesterday, according to reports from officials of the Shell Company.

The gasser was stopped by forcing rope and cement in between the eight and one-quarter-inch and the ten-inch casing. This clogged the vent and forced the well to sand up. It will be allowed to stand for several days and then the field department will pump the three-inch tubing full of mud and undertake a general repair job in the hope of salvaging the hole.

Officials of the Shell said yesterday that the casing had been split by gas pressure, but that otherwise the well was probably not in bad shape, considering the ordeal through which it had passed. One Shell official ventured the estimate that the hole was not yielding more than 1000 barrels of fluid per day, but admitted that the gas pressure appeared to indicate large production from a greater depth.

Drilling Halts

The Pan-American Petroleum Company's Pacific Southwest No. 1 at El Segundo is idle after striking a hard formation at 3694 feet, according to reports from the field. Drilling in this well was resumed about ten days ago after the completion of a fishing job which lasted for several weeks. The well was cemented at 3676, where the trouble occurred, and cores between that point and the present depth of 3694 have been encouraging, it is said. Gas pressure in the well is said to have caused two blowouts, mud with traces of oil running into the sump on both occasions.

Production Grows

The daily average gross crude oil production of the United States increased 38,350 barrels for the week ended the 12th inst., totaling 1,553,350 barrels, according to the weekly summary of the American Petroleum Institute. The daily average production of the Rocky Mountains was 1,293,850 barrels, an increase of 32,650. California production was 555,500 barrels, an increase of 5500.

Daily average imports of petroleum at principal ports for the week ended the 12th inst. were 307,571 barrels, compared with 303,286 for the previous week. Daily average receipts of California oil at Atlantic and Gulf Coast ports were 160,000 barrels, compared with 139,000 for the previous week. There were no changes reported in crude oil prices for the major districts—Mid-Continent being quoted from $1.25 to $2.25 a barrel, according to the gravity of the oil; Pennsylvania cruce, Bradford district, $4.50 and all other grades $4. Gulf Coast crude grade "A," $2; grade "B," $1.70 a barrel and California crude ranges from $1 to $1.40, depending upon the gravity of the oil.

Rogers Well Deepened

The Rogers No. 1 of the De Landrecie Oil Company in the Signal Hill field is deepening from 3100 feet to 3000 feet, according to officials of the company. The casing in the bottom of the hole is said to be in bad shape and the crew started sidetracking it at 2985 feet. The Rogers went on production a year ago.

New Well Found

The Bell-Evans Oil Syndicate has brought in its fourth well and started its fifth well in the Hovey Hills field, according to reports from the field. The well is down about 1700 feet and is said to be producing about 150 barrels per day.

Brown Shale Met

The Transport Oil Company is drilling ahead at 850 feet in brown shale in its Hovey Hills well, according to Kenneth Wallace, general manager of the company. The Transport well is one of the outposts of the field, being located about a quarter of a mile northwest of the nearest production.

Deep Well Offset

The Mascot Oil Company is building a rig to offset the deep test of the Kendon Oil Company in the Hovey Hills field, according to reports from that district. It is planned to tap the deep sand from which the Kendon is now producing and to go 3500 feet unless the bottom of the sand is found shallower than that depth.

The Kendon well is doing 250 barrels per day, according to officials of the company. This is a substantial increase over its production last week. The well is the deepest producer in the field, being down 2600 feet and still in the sand.

Water Stops Well

The Globe Petroleum Corporation succeeded in bringing in its Brunson No. 2 in the Santa Fe Springs field from the Bell sand, only to have the test spoiled by water which broke in from above,

CAN YOUR TAXES BE CUT?

Series of Concise Articles on Cost of Government; Where the Money Goes and Why

BY JOHN F. SINCLAIR

[Copyright, 1924, in United States and Great Britain by North American Newspaper Alliance. All rights reserved.]

On February 6, 1922, the United States, Great Britain, France, Italy and Japan signed the first naval disarmament contract in history. As a result twenty-one battleships and battle cruisers of the United States Navy have been or will be scrapped and destroyed. Yet the Navy of the United States cost the taxpayers for the fiscal year 1923, a total of $323,218,000. This is $83,000,000 more than was spent by all the colleges and universities in the United States in 1920.

In the fiscal year 1922 the Navy cost even more. The amount was a little over $476,000,000. These figures are too big to comprehend. Still, the Navy has not always been so costly.

The American government spent $570 on the Navy in 1791. The next year just $53 was spent, and 1793 was the banner year—we spent not a cent. It was not until 1853 that the amount equaled $10,000,000 for any year.

Then came the Civil War. Naval expenses rose rapidly. They rose from $12,400,000 in 1861 to $123,600,000 in 1865. The next year they dropped to $43,300,000. For the next thirty years $15,000,000 to $20,000,000 a year was the usual amount spent on the Navy. Fifty million dollars was not again reached until 1898. From that time on the Navy expenses have grown enormously.

AN EXPENSIVE ARM

During the last twenty-five years the Navy Department has had given to it by the American people a grand total of approximately $7,750,000,000. Of this amount more than $5,000,000,000 has been spent on building up the Navy during the past six years.

How much is $5,000,000,000? It is nine times as much as the total productive funds of all the colleges and universities in the United States. It is equal to more than one-third of the valuation of all the railroads in the United States. It is more than the capital stock of all the 30,000 banks in America. For that amount 1,000,000 workingmen's homes costing $5000 each could have been built to relieve the people of acute congestion and high rents.

In plain English, the people of the United States have spent more than $2,400,000 every day for the past six years on building up the American Navy. That is $100,000 an hour, or $1665 a minute. National preparedness has been the great slogan.

The State of Minnesota has at this time $12,019,000 invested in buildings and dormitories for all the colleges and universities of that State. It includes the great plant of the University of Minnesota, with about 10,000 students. A modern battleship costs three and one-half times this amount. And it's just junk in fifteen years. Modern civilization!

Perhaps we can better comprehend this huge spending debacle by comparing the recent expenditures in this direction with the early efforts of the nation.

We have spent every day for the last six years more money on the Navy than George Washington did on his Navy during his entire eight years of office. We spent more money in 1923 for the Navy than we did in all the years from 1791 to 1860 combined. Surely we are now prepared for every need. We have not been stinting in our expenses to make our Navy the first in the world, but it seems we are not in good shape.

DEFICIENT, SAYS EXPERT

Capt. McNamee, naval expert, says: "I find that in capital ships, both the United States and Japan are at present deficient in offensive and defensive strength, or older capital ships, as compared with Great Britain. In modern cruisers, we are definitely inferior. When our ten are completed, we will have thirty-seven less than Great Britain and fifteen less than Japan. In flotilla leaders, Great Britain has eighteen built and building, while neither the United States or Japan has a single one. We are faced by a condition and not a theory. It is a condition that must be met."

Lieutenant-Commander R. R. M. Emmet of the Bureau of Navigation, United States Navy, says: "So long as we remain a second-class sea-power, we remain a second-class commercial power. Another billion of dollars, besides the current expenses, spread over a period of ten years on our Navy, would be the best and most profitable investment this country ever made."

Secretary Denby in his 1923 report says: "The Navy of the United States is so ill balanced and so deficient in cruiser strength that it would be put at a serious disadvantage in a major operation of any kind."

The Navy League, a group of distinguished and anxious Americans, says in a recent circular that the United States should spend about $700,000,000 a year for several years in order to bring our Navy up to the standard of Great Britain, and we spent only $323,000,000 for the fiscal year 1923.

It just seems from these expert opinions that we are in for a long period of huge spending in order to put us on a par with Great Britain.

Now let us go into the figures which make up these huge totals. I shall eliminate all the fractions less than $1000.

(1.) A total of $3,681,000 was spent for the running expenses of the department proper for 1923. This is to be increased by about $300,000 for 1924.

(2.) A little over $56,932,000 was spent in 1923 in increases in the Navy. This is for consguction of ships. This is increased by about $1,000,000 for 1924, according to the budget bureau estimate. Another item of $9,507,000 was spent in scrapping old vessels. It seems that vessels get old in a remarkably short time. Those ships that were in Class 1 in the World War, have now been relegated to Class 3. Soon they will be out of commission entirely, and will be used for target practice by the new vessels now being built. This item of scrapping is increased to an estimated total of $15,000,000 in 1924.

(3.) The Bureau of Aeronautics spent $14,702,000 for 1923. This is a new department, which bids fair to become one of the big spending bureaus of the Navy. However, this is reduced to about $15,000,000 in the 1924 estimates.

We pass over quickly the expenditures of several of the bureaus where additional millions were used up in 1923:

The Bureau of Ordnance, $10,670,000; The Bureau of Yards and Docks, $7,504,000; The Bureau of Medicine and Surgery, $3,290,000; The Bureau of Navigation, $12,475,000; The Bureau of Construction and Repairs, $17,510,000; The Bureau of Engineering, $19,309,000; the Navy Academy at Annapolis, $2,162,000; clerical expenses in the secretary's office, $3,944,000; expenses for temporary government for West Indian Islands, $243,000; the Naval Observatory, $80,000.

You will note that several of the bureaus mentioned in one line spent more money in 1923 than was spent in the same year by several of the important departments of the government.

In the expenses for the current operations for 1923 two spending bureaus of the Navy Department deserve special mention, the Bureau of Supplies and Accounts and the Marine Corps.

The Bureau of Supplies and Accounts spent $140,274,000 for the fiscal year 1923. It is asking for $157,760,000 for 1924, but for 1925 it asks again for about $160,000,000. This includes the pay for all men in the service, provisions for the departments, freight and fuel and transportation. This is about $500,000 a day.

The Marine Corps spent $30,159,000 in 1923. It asks for $6,000,000 less for 1924. This is the land contingent of the Navy and it is nearly always the first branch of the military service in battle. This was true in the World War. The Marine Corps is scattered throughout the world. The marines are in Haiti, Santo Domingo and many other countries.

ESTIMATES FOR 1924

The expenses so far mentioned are all for current operation. They totaled for 1923 over $310,164,000.

The other division of naval activities is that of public works. The amount spent for this division for 1923 was $10,073,000. This is, however, decreased by more than $4,000,000 in the estimates for 1923. No money was spent for new projects in this division for the fiscal year 1923. A few miscellaneous costs make up the balance.

And so to sum up: 1923 saw an expenditure of $323,000,000 by the American Navy. The revenue of the department totaled about $19,000,000, mostly made up of the sale of war supplies. The estimate has been increased for expenditures for 1924 to $341,873,000.

In addition to a naval and Marine Corps personnel of more than 100,000 officers and men, the Navy Department maintains a civil force of 42,842. The department in Washington maintains 5418 stenographers, clerks and other civilian assistants.

These, then, are the bare facts of the Navy Department. It is one of the large spending bureaus. For every dollar spent by the United States government in 1923, the Navy Department took 9.01 cents. This does not include expenses of past wars or interest on the public debt due to Navy increases.

It would seem as though here was a place where joint action could be had with the present government of England and of other governments in Europe, which are now very hard pressed in making national budgets balance, to have a second conference called which will demand drastic reduction in all other naval building, not included in the first conference, such as cruisers, airplanes and submarines.

Along some such line lies at least some possibility of hope for the American taxpayer.

according to official accounts. The well was plugged back to 2830 feet from 4700 feet, from which it had produced 500,000 barrels. On the production test at 2860 feet it gave evidence of making a 500-barrel well until the water intruded. Drillers are confident that there will be no difficulty in correcting the trouble.

Staff Changed

The State oil and gas supervisor announces the following changes in the field personnel of his department.

V. H. Wilhelm has been appointed deputy supervisor for district No. 5, with headquarters at Coalinga, to fill the position made vacant by the resignation of former Deputy Supervisor R. M. Barnes.

E. Huguenin has been appointed deputy supervisor for district No. 4, with headquarters at Taft, to fill the position made vacant by the resignation of former Deputy Supervisor W. W. Cepp.

H. A. Godde, formerly petroleum engineer in the Department of Petroleum and Gas, has been appointed deputy supervisor for district No. 2, with headquarters at Santa Paula, to succeed Deputy Supervisor E. Huguenin, who has been transferred to and put in charge of district No. 4.

CALIFORNIA DRIED FRUIT

[BY A. P. NIGHT WIRE]

NEW YORK, April 17.—Evaporated apples, quiet. Prunes, unsettled. Apricots, steady. Peaches, firm. Raisins, quiet, but steady.

BUSINESS NEWS

BANK APPOINTMENTS

Appointment of B. H. Brown and William L. McFee as assistant vice-presidents, and of Leslie S. Colyer and E. A. Winstanley as assistant trust officers, is announced by the directors of the Hellman Commercial Trust and Savings Bank.

Mr. Brown is well known in local banking circles, having served for seven years as a bank examiner with the Los Angeles Clearing-house Association. Mr. McKee is from Chicago, where he was associated in an executive capacity with one of the large banks, while Messrs. Colyer and Winstanley are among the Hellman bank's oldest employees, having been connected with the trust department since the time when they comprised the department themselves.

BOND PROFITS

In its statements to stockholders for the period ended March 31, 1924, the District Bond Company states that dividends were more than twice earned in the last quarter. The company also reports a large amount of financing on hand, which will be completed on a satisfactory basis.

The loss-and-gain statement shows profits from sales of $19,-322.90. Accruals from interest and syndicate profits as of March 31 were $13,087.91.

Officers and directors of the company are George A. Rogers, president; John H. Coverly, vice-president; Harry Lee Martin, vice-president; B. L. Hames, vice-president; Austin O. Martin, secretary; Charles Lloyd, treasurer; Trigg Garner, J. Foster Rhodes and Hartley Shaw.

DIVIDEND PAYMENT

Stockholders of the Rio Grande Oil Company have been mailed dividend checks for the first quarter at the rate of 2 per cent, according to an announcement from L. E. Lockhart, chairman of the board of directors. The stockholders were also notified of preparations by drilling companies to prospect the ground surrounding the Rio Grande refinery at Vinvale, which is expected to enhance the value of the refinery site.

BANKERS' MEETING

Several Los Angeles bankers are expected to leave next week for Augusta, Ga., to attend the spring council meeting of the executive committee of the American Bankers' Association, which is to be held from April 28 to May 1. Local members of the committee are W. R. Morehouse, W. D. Longyear and L. H. Rosenberry, vice-presidents of the Security Trust and Savings Bank; Henry McKee, past president of the California Bankers' Association, and Guy E. Bowerman, president of the Arlington Heights State Bank.

NOTE OF CAUTION IN COTTON DEALING

[EXCLUSIVE DISPATCH]

NEW YORK, April 17.—Cotton futures turned moderately weak on the local exchange today and ended a rather quiet session with net losses of 14 to 24 points. Trading was small in volume, evening up for over the holiday furnishing the bulk of business. Caution was the keynote to the reduced speculative dealings, while news factors furnished little influence either way. The start was 8 to 28 points net higher, with near positions showing most improvement on the better Liverpool cables which brought some scattered buying orders from commission houses. Later the list eased off on selling by local interests and brokers with Wall street connections due to predictions of more settled weather and thereafter prices fluctuated narrowly to the close, which was up a few points from the worst.

Spot cotton closed 30?9 down 10 points net.

Closing Prices

[Furnished by McDonnell & Co., 634 South Spring street.]

NEW YORK

Option—	Open.	High.	Low.	Close.
January	34.39	34.35	34.97	34.97
May	30.45	30.45	30.20	30.33@30.34
July	29.95	29.95	29.64	29.67@29.68
October	25.75	25.90	25.60	25.61@25.62
December	24.40	24.40	24.40	24.41@24.42

NEW ORLEANS

Option—	Open.	High.	Low.	Close.
May	30.10	30.73	30.35	30.60@30.70
July	30.45	30.85	30.43	30.50@30.67
October	25.40	25.65	25.30	25.56@25.67
December	24.10	24.37	24.05	24.13@24.17

Cottonseed Oil

[EXCLUSIVE DISPATCH]

NEW YORK, April 16.—Closing prices for cottonseed oil, with comparisons:

	Close.	Previous close.
April	10.08@10.09	10.20@10.23
May	10.18@10.26	10.29@10.30
June	10.36@10.45	10.45@10.50
July	10.55@10.57	10.66@10.69
August	10.65@10.69	10.77@10.81
September	10.74@10.78	10.87@10.88
October	10.15@10.20	10.30@10.35
November	9.20@ 9.30	9.40@ 9.50

METAL QUOTATIONS

[BY A. P. NIGHT WIRE]

NEW YORK, April 17.—Market steady; standards spot and futures 13½@13¾c. The spot and nearby 48.25; futures 48.75. Iron steady; prices unchanged. Lead easy; spot 4.27@4.25. Zinc easy; spot and futures 6.05. Antimony spot 10.00.

CRUDE RUBBER MARKET

[EXCLUSIVE DISPATCH]

NEW YORK, April 17.—Trading in the rubber market remains exceedingly dull, characterized by little exchanges. Manufacturers are buying only for their current needs and this business is all in small lots. Quotations this week are as follows: Ribbed sheets, 23½; brown crepe, thin, clean, 21¾; amber No. 1, 21¾; first latex crepe, Para, 19½. Fluctuations for the last several days have been no more than ¼c per pound and this for very brief periods of trading.

MARKET INDEX

The following index will be found convenient for quickly locating market information in this issue of The Times:

	Page
Bond quotations	15
Business news	14
Building permits	16
Citrus fruits	16
California dried fruits	14
Cotton	14
Daily Trade Talk	14
Eggs, poultry (butter and eggs)	16
Foreign exchange (money)	15
Gasoline, oils	14
Grains	15
Hide market	15
Live stock	16
Metal market	15
Market reviews	17
Money, exchange	15
New York market letter	15
Produce, Los Angeles	16
Produce, San Francisco	16
Weekly Federal Reserve Statement	16
STOCKS—	
Boston copper	15
Chicago	16
New York	17
New York oils	15
New York (curb)	15
Stocks and bonds in San Francisco	15
Salt Lake	15

MORTGAGE GUARANTEE COMPANY

Sound Security Plus—

SELECT, in your mind, any piece of well-located, improved real estate considered worth $10,000. Then suppose you had a first mortgage of $4000 on that property. You would not question the safety of your money, would you?

Such a loan may be taken as typical of the loans made by the Mortgage Guarantee Company, none of which exceed 50% of the *appraisal values*—or about 40% of the *market* values.

Consider, then, that the Guaranteed First Mortgage Certificates of this Company represent actual pro rata ownership of a diversified group of conservative first mortgage loans on improved and income-producing properties.

Hence these Certificates are not only as safe as a conservative first mortgage, but even *safer* if that is possible, by virtue of the fact that they are also guaranteed as to both principal and interest by this strong, State-supervised institution.

If you are seeking an investment combining maximum safety and convenience, free from all California taxes, you will be interested in these Guaranteed First Mortgage Certificates. May we send you further information?

Mortgage Guarantee Company
Telephone TRinity 0831
626 S. Spring St. Los Angeles

Capital, fully-paid, $3,000,000.00
Resources, $30,000,000.00

MORTGAGE GUARANTEE COMPANY

"But You Can't Eat Flowers"

"BEAUTIFUL: But you can't eat flowers; and you can't live on climate alone." The eastern manufacturer who made this remark when visiting Los Angeles twenty years ago would voice a different sentiment today.

Climate was probably the first factor in the growth of Los Angeles. More than three hundred sunny days a year; flower gardens always abloom; seashore, orange groves and snow-clad mountains accessible in a one-day jaunt—such advantages could not fail to draw visitors in very great numbers; to attract capital; to make for the building of a large city.

Los Angeles, while capitalizing its climate, has been aggressive and successful in building great industries; in developing the natural advantages of the city and its surrounding territory. Figures obtained by the Chamber of Commerce show more than five thousand manufacturing establishments in its metropolitan district, with an annual output in excess of one billion dollars. Cheap and abundant electric power and fuel oil, ocean and railroad transportation facilities, access to raw materials and the world's markets, all have worked shoulder to shoulder with the enterprise of its citizens in building a city whose population is now estimated at 1,100,000.

The Sunshine City. No city in the world has been more greatly favored in climate and natural resources than Los Angeles. No city has made better use of its natural advantages in every branch of industry. We are vitally interested in the commercial and industrial development of the city. During the past forty years The Harris Organization has bought millions of dollars of bonds issued for Los Angeles' municipal, public utility and other enterprises, and has sold these bonds to a constantly growing list of investors throughout the United States. This is one of a series of advertisements featuring some of the city's industries.

BOND DEPARTMENT
Harris Trust & Savings Bank
Organized as N.W. Harris & Co. 1882. Incorporated 1907
HARRIS TRUST BUILDING, CHICAGO
Harris, Forbes & Co. New York — *Harris, Forbes & Co., Ltd. Montreal* — *Harris, Forbes & Co., Inc. Boston*
LOS ANGELES REPRESENTATIVES
410 Van Nuys Bldg. Phone Trinity 2391

Traders Take Another Look; Prices Advance

[EXCLUSIVE DISPATCH]

CHICAGO, April 17.—Bullish influences attract new attention from grain traders and ... prices responded quickly to increased speculative buying, advancing to above the outside figures of the previous week on all deliveries, with the ... action of July coin. The pit elements became somewhat overbought and evening up caused reaction from the top to a finish ... higher. Wheat, with corn unchanged to ... higher, closed at ... @... over ... @... higher.

... lack of rainfall moisture in parts of the Amer... Northwest, called attention to by Crop Expert ... M. Loomis, and a belief expressed by ... former president of the Board of Trade, J. ... Griffin, that wheat was selling far below ... It would be if the McNary-Haugen bill was ... passed by Congress were the main bullish in... ... on that grain. There was a broader ... trade in July and September wheat, with ... houses on the buying side. The ... Winnipeg May dropped to 3c under Chi... ... being 4c for the day.

... wheat closed at 1.02¾, July at 1.05¾@... and September at 1.05⅝. Considerable business was on in changing from the May to the ... at 3c difference, and a further widening ... spread would not surprise many traders. ... demand was fair considering the Easter ... were closed, and further inquiries for hard ... were reported at the gulf.

... was fair buying of corn early credited ... country by a local operator, who was ... on that side the previous day, and later ... of the forenoon turned a little bullish and ... along the advance, which put May up to ... The finish, however, was at 78¾@78⅝, ... July at 79¼@79⅜ and September at 78⅝@... The reaction toward the last was due ... to evening up for the Good Friday holiday. ... demand for cash corn showed little improvement, although sales were 65,000 bushels, ... the basis at Minneapolis was reported 4c ... Local receipts were sixty cars, and the ... visible light movement is attracting attention. ... demand for cash oats remains fairly ... and based on the reports received during ... there is only a moderate quantity of ... remaining unsold at the points of largest ... The cash houses took May on a fair ... but the finish was well toward the bottom, ... a profit-taking. Cash basis here was ¼@... over, with a slight increase in country ... Receipts, thirty-one cars, were ... was dull and somewhat firmer in sympathy ... wheat, although failing to fully reflect the ... in the latter. Export demand is inactive.

Range of Futures

	Open.	High	Low	Close	Prev. Close
...	1.02⅝	1.03⅝	1.02⅛	1.02⅞	1.03¾
...	1.04⅛	1.03⅝	1.04⅛	1.05⅛	1.04⅝
...	1.05⅝	1.06⅝	1.05⅛	1.06⅛	1.05¾
...	1.08⅛	1.09⅛	1.08⅛	1.08⅝	1.08
...	.78⅝	.79⅛	.78¼	.78⅝	.78⅝
...	.79¼	.79¾	.79	.79¾	.79⅝
...	.79⅝	.79⅝	.78⅝	.79⅛	.78⅝
...	.47⅜	.47⅝	.47⅜	.47⅝	.47⅝
...	.44⅝	.44⅞	.44¼	.44⅝	.44⅜
...	.46⅜	.46⅝	.46¼	.46⅝	.46⅜

WINNIPEG

	Open	High	Low	Close	Prev. Close
...	1.04⅝	1.04⅝	1.03⅝	.99⅝	.99⅝
...	1.03⅝	1.03⅝	1.02	1.02	1.03¼

Cash Prices

CHICAGO, April 17.—Wheat: No. 1 hard winter, 1.06¾@1.07¾; No. 2 hard winter, 1.11⅜; ... No. 2 mixed, 73¾; No. 4 mixed, 77¾@... No. 2 yellow, 78¼@80; No. 3 yellow, ... No. 4 white, 77¼@78; sample, graded, ... No. 1 white, 80¾; No. 2 white, 79@... No. 3 white, 78¼@79¾; No. 4 white, ...

New York Grains

[BY A. P. NIGHT WIRE]

NEW YORK, April 17.—Wheat: Spot, firm; ... hard southern spring, c.i.f., track, New ... domestic, 1.05; No. 2 hard winter, f.o.b., ... No. 1 Manitoba, dk., 1.16⅝, and No. 2 ... Duluth, dk., 1.10¾.

Spot, irregular; No. 2 yellow and No. 3 ... c.i.f., track, New York, domestic, all by ... 80¾; No. 2 mixed, dd., 87¾.

Corn: Spot, steady; No. 2 white, 89@89½.

MONEY, EXCHANGE

... clearings yesterday were $21,814,955.99, an ... of $2,628,020.64 over the corresponding ... (92)

1923	1922
$20,903,435.61	$22,656,186.78
$17,050,990.42	$25,511,547.07
$17,268,746.53	$22,708,074.39
$16,162,635.09	$23,814,658.99
$15,142,011.22	$22,188,038.35

Bank Debits

$30,057,391.07	
31,715,568.00	
31,069,464.00	
30,427,767.00	

Foreign Exchange

[Furnished by Farmers' and Merchants' National Bank.]

	Exchange rate
... per pound sterling	Over $100
... per 100 francs	4.36
... per 100 lire	5.29
... per 100 kroner	4.48
... per 100 kroner	2.99
... per 100 marks	16.68
... per 100 drachmas	2.35
... per 100 pesetas	1.94
... per 100 dinars	37.30
... per 100 francs	3.53
... per 100 kroner	48.38
... per 100 francs	13.80
... per 100 francs	26.50
... per 100 francs	17.65

New York Rates

[BY A. P. NIGHT WIRE]

YORK, April 17.—Foreign exchanges irregular. ... 4.84¾; cables, 4.85⅛; ... 4.82¾; cables, 4.83⅛. ... 6.21; cables, 6.26. ... 4.62; cables, 4.62⅝. ... 3.46; cables, 3.46. ... 17.57; cables, 17.67. ... 13.71; cables, 13.80. ... 1.50; cables, 1.50. ... 1.34⅝; cables, 1.34⅝. ... 2.46½; cables, 2.46¾. ... 12.50; cables, 12.60. ... 3.20; cables, 3.20. ... 6.60; cables, 6.60. ... 2.80; cables, 2.80. ... 2.80; cables, 2.80. ... 2.80; cables, 2.80. ... 2.80; cables, 2.80. ... 2.80; cables, 2.80.

Money Market

[BY A. P. NIGHT WIRE]

YORK, April 17.—Call money steady; ... offered at 4¼; last loan, 4¼; closing ... 4¼@4½. Time loans dull; ... prime, 4¾@5; 60 days, 4¾@5; 90 days, 4¾@5; six months, 4¾@5. Commercial paper, 4¾@4¾.

Bankers' Acceptances

... rates of acceptances for respective periods ... as prepared by the National City Com...

	Days		
... eligible member banks	30	60	90
...	4¾@4¾	4¾@4¾	4¾@4¾
...	4¾@4¾	4¾@4¾	4¾@4¾

Silver Quotations

[BY A. P. NIGHT WIRE]

... April 17.—Bar silver, 64¾; Mexican ... per cent. Discount rates, ... per cent; three-months' ...

GASOLINE, OILS

Ship Stores

[BY A. P. NIGHT WIRE]

... April 17.—Turpentine, ... April 18 at 94; receipts, ... casks; receipts 666; shipments ... Rosin: G 5.10; W W X 6.40.

Flaxseed

[EXCLUSIVE DISPATCH]

... April 17.—Cash selling price ... unchanged to 1¢ higher in flaxseed here. ... demand for cash and local consumption ... and trade interest is still neglected. ... 2.50@2.57½; May 2.50@2.57½; ...

GE GUARANTEE COMPANY

Security Plus—

T, in your mind, any piece of ocated, improved real estate d worth $10,000. Then sup- had a first mortgage of $4000 -property. You would not the safety of your money, u?

n may be taken as typical of the e by the Mortgage Guarantee none of which exceed 50% of the values—or about 40% of the mar-

then, that the Guaranteed First Certificates of this Company, rep- ual pro rata ownership of a di- roup of conservative first mort- on improved and income-produc- ties.

Certificates are not only as safe rvative first mortgage, but even t is possible, by virtue of the fact ure also guaranteed as to both nd interest by this strong, State institution.

seeking an investment combining afety and convenience, free from ia taxes, you will be interested uaranteed First Mortgage Certi- y we send you further informa-

Mortgage Guarantee Company

Telephone TRinity 0631
626 S. Spring St. Los Angeles

, fully-paid, $3,000,000.00
sources, $30,000,000.00

E GUARANTEE COMPANY

owers"

ile capitalizing its aggressive and suc- great industries; in ural advantages of rounding territory, y the Chamber of ore than five thou- establishments in rict, with an annual of one billion d abundant electric ocean and railroad ties, access to raw world's markets, all er to shoulder with citizens in building on is now estimated

d in climate and natural advantages cial and industrial ation has bought y and other enter- ghout the United city's industries.

ank

Co., Inc.

DAY MORNING.

raders Take Another Look; Prices Advance

[EXCLUSIVE DISPATCH]

[illegible]

Range of Futures

[illegible]

WINNIPEG

[illegible]

Cash Prices

[illegible]

New York Grains

[BY A. P. NIGHT WIRE]

[illegible]

MONEY, EXCHANGE

[illegible]

Bank Debits

[illegible]

Foreign Exchange

[illegible]

New York Rates

[BY A. P. NIGHT WIRE]

[illegible]

Money Market

[BY A. P. NIGHT WIRE]

[illegible]

Bankers' Acceptances

[illegible]

Silver Quotations

[BY A. P. NIGHT WIRE]

[illegible]

GASOLINE, OILS

[illegible]

BOND QUOTATIONS

Governments Lead

[BY A. P. NIGHT WIRE]

NEW YORK, April 17.—Under the leadership of United States government obligations, several issues of which established new top figures for 1924 bond prices generally moved into higher ground today. Improvement in the market's tone was helped by the ready subscription to new offerings.

Institutional buying of Liberty Bonds, combined with the easing of money rates, stimulated activity throughout the government list, sending First and Fourth 4s to par for the first time this year and carrying the Treasury 4s to a new record price of 101 10-32. Purchases were believed to be for accounts of both the British and United States governments.

With liquidations of the Japanese 6½s still in progress, the price dropped 5-8 to 90, which was 2½ points below the subscription price. Other foreign obligations, however, were firm.

A broader tone for high-grade railroad liens was reflected in stiffening prices through this list, with a number of speculative rails displaying independent strength. Sugar and rubber bonds improved with the advance in stocks.

Awards of the $10,000,000 Illinois service compensation bonds to a New York banking syndicate on a bid of 100.197, it was stated, would be followed by a public offering next week, probably on a 4 per cent yield basis. New York bankers also announced today the purchase of $5,000,000 short-term 5 per cent Swedish Treasury bills which were placed privately without a public offering.

Following are closing quotations on bonds listed on the New York Stock Exchange, furnished by Logan & Bryan, 636 South Spring street:

RAILROAD BONDS

Sales—		Bid.	Asked.
18,000	Atch. Gen. 4s, 1995	87	87¼
2,000	Atl. C. Line 4s, 1952	87¼	87½
25,000	B. & O. Gold 4s, 1948	84½	84¾
50,000	B. & O. Refs. 5s, 1995	85½	85¾
3,000	Can. Pac. Deb. 4s	79¾	80
16,000	Can. Nor. 7s, 1940	112½	112¾
55,000	C. & O. Cvt. 4s, 1930	91½	91¾
8,000	C.B.&Q. Refg. 5s, 1971	97½	97¾
10,000	Chgo. Gt. West. 4s, 1959	53	53¼
50,000	C.M.&St.P. Cvt. 4½s, 1932	63¼	63¾
25,000	Do. 5s, 2014	59¼	59¾
36,000	C.R.I.&P. Ref. 4s, 1934	77	77¼
2,000	Del. & Hudson 5½s, 1937	100	100½
8,000	Erie Gen. 4s, 1952	55½	55¾
5,000	Gt. Nor. 5½s, 1952	98¾	99
74,000	Hud. & Man. Ref. 5s, 1957	82½	82¾
......	Hock. Valley 4½s, 1999	84	85
4,000	Ill. Cent. Ref. 4s, 1955	86	88½
17,000	K.C.-H.S.&M. 4s, 1936	77¼	77½
12,000	K. C. So. 3s, 1950	68¼	68½
5,000	L. & N. Unif. 4s, 1940	90¼	90½
10,000	M. K. & T. 1st 4s, 1990	77¼	77½
58,000	Mo. Pac. Gen. 4s, 1975	56¼	56½
32,000	N. Y. Cent. Cvt. 6s, 1935	104¾	105
24,000	N.Y.N.H.&H. Cvt. 6s, 1948	68½	69
2,000	Nfk. & W. Cons. 4s, 1996	87¼	87½
29,500	Nor. Pac. Ref. 6s, 2047	103½	104
2,000	O. S. L. 5s, 1946	102½	102¾
12,000	Or.-Wash. Ref. 4s, 1961	80¾	80⅞
4,000	Penn. R.R. Gen. 5s, 1968	100	100¼
16,000	Peoria & E. Inc. 4s, 1990	28¼	29½
10,000	Pere Marq. 1st 5s, 1956	94	94½
4,000	P.C.C.&St.L. Gen. 5s, 1970	97¼	97¾
9,000	Reading Gen. 4s, 1997	90¼	90½
......	Rio Grande W. 4s, 1939	75	78
1,000	R. I. Ark.-La. 4½s, 1934	75	76½
16,000	St.L.&S.F. Adj. 6s, 1955	72	72½
44,000	Do. Inc. 6s, 1960	62¼	62½
3,000	St.L.&S.W. Con. 4s, 1932	82¼	82¾
58,000	S. A. L. Con. 6s, 1945	77½	77¾
57,000	So. Pac. Ref. 4s, 1955	86½	86¾
9,000	So.Pac.S.F. Term 4s, 1950	82½	82¾
12,000	So. Ry. 6½s, 1956	104¼	104½
1,000	Tex. & Pac. 1st 5s, 2000	95	95½
6,000	Un. Pac. 1st 4s, 1947	90	90¼
16,000	Wabash 1st 5s, 1939	97¼	98
2,000	West. Md. 4s, 1952	61¼	61½
20,000	West. Pac. 5s, 1946	84¼	84½
8,000	W. & L. E. 4s, 1949	65½	65½

STREET RAILWAYS

Sales—		Bid.	Asked.
......	B. R. T. 7s, 1945	87	....
1,000	Chgo. Ry. 1st 5s, 1927	79¼	79¾
29,000	Det. Un. 4½s, 1932	89¼	89½
6,000	I. R. T. 5s, 1966	63	63½
3,000	Market St. Ry. 5s, 1924	100	100¼
3,000	Mont. Tra. 5s, 1941	89	89½
9,000	N. Y. Rys. 4s, 1942	35	36¼
28,000	P. Serv. N. J. 5s, 1959	89	90
......	Third Ave. Ref. 4s, 1960	55½	56
10,000	Un. Ry. Inv. 5s, 1926	95½	96

INDUSTRIAL BONDS

Sales—		Bid.	Asked.
3,000	Am. Smelter 5s, 1947	92¼	92½
33,000	Am. Tel. & Tel. 5s, 1946	98	98¼
......	Barnsdall 8s, Ser. A, 1931	96½	97
4,000	Beth. Steel 6s, 1948	98½	99
46,000	Cuba Cane 8s, 1930	98½	98¾
1,000	Cumb. Tel. 5s, 1937	94¼	95½
2,000	Det. Edison 6s, 1940	105	105¼
32,000	Dupont 7½s, 1931	107¼	107½
3,000	Duquesne Light 6s, 1949	104¼	104½
31,000	Emp. G. & F. 7½s, 1937	90½	90¾
11,500	Fisk Rubber 8s	100	100¼
12,000	Gen. Elec. Deb. 5s, 1952	100	100½
38,000	Goodyear 8s, 1931	100½	101
25,000	Humble Oil 5½s, 1932	98¼	98½
7,000	Kelly-Spring. 8s, 1931	95¾	96
15,000	Kenn. Cop. 7s, 1930	104½	105
5,000	Intl. Paper 5s, 1947	84¼	84¾
2,000	Lack. Steel 5s, 1950	91¼	91¾
......	Liggett & M. 7s, 1944	115½	116¼
1,000	Laclede Gas 5s, 1934	94	94¾
7,000	Marc. Marine 6s, 1941	83	83½
......	Mex. Pet. 8s, 1936	102	102½
11,000	Midvale Steel, 1936	88½	89
......	Nat. Tube 5s, 1952	97½	98½
15,000	N. Y. Edison 6½s, 1941	111	111½
16,000	N. Y. Ref. 6s, 1941	104¾	105
2,000	Nor. States Pow. 5s, 1941	91	91½
11,000	N. W. Bell Tel. 7s, 1941	107½	107¾
2,000	Otis Steel 8s, 1941	99	99½
7,000	Pac. Gas & E. 5s, 1942	91½	91¾
9,000	Pac. Tel. 5s, 1952	91½	91¾
4,000	People's Gas 5s, 1947	90½	91¼
7,000	Phila. Co. 6s, 1944	101	101½
......	Sharon Steel 8s, 1941	101	101½
4,000	Sinclair Oil 7s, 1937	91¾	91⅞
2,000	Union B. & P. 6s, 1942	96	96½
20,000	U. S. Rubber 5s, 1947	81	81¼
25,000	U. S. Steel 5s, 1963	102¾	103
2,000	Un. Oil Cal. 6s, 1942	100¾	101¼
35,000	Va.-Car. Chem. 7s, 1947	63½	64
2,000	W. U. Tel. 6½s, 1936	110	110½
29,000	Wilson & Co. 1st 6s, 1941	88½	89

FOREIGN BONDS

Sales—		Bid.	Asked.
......	Argentine 5s, 1909	78½	79
46,000	Belgium 7½s, 1945	101¼	101½
12,000	Brazil 7s, 1952	80	80½
24,000	Bordeaux 6s, 1934	80¾	81¼
32,000	Brazil 8s, 1941	94	94¾
71,000	Canada 5s, 1952	99½	99¾
6,000	Chile 8s, 1941	103½	104
1,000	Chile 8s, 1926	103½	103¾
......	Chile 8s, 1946	103½	104
10,000	Czecho 8s, 1951	90½	90¾
30,000	Bolivia 8s, 1947	88½	89
7,000	Denmark 8s, 1945	107¼	107¾
136,000	French 7½s, 1941	95¾	96
69,000	French 8s, 1945	99½	99¾
10,000	Norway 8s, 1940	110¼	111
3,000	Queensland 6s, 1947	100¼	100½
3,000	Rio Janeiro 8s, 1946	93	93½
2,000	Rio Janeiro 8s, 1947	91¼	91¾
7,000	Seine Dept. 7s, 1942	87	87½
11,000	Swedish 6s, 1939	102½	103
15,000	Swiss 8s, 1940	112½	113
12,000	U.K.Gt. B.&I. 5½s, 1937	100½	100¾

Bond Averages

[EXCLUSIVE DISPATCH]

NEW YORK, April 17.—Bonds: Today's close:

			Net change Day	Month	Year
40 issues	......	79.13	+ .09	+ .24	+ .79

Liberty Bonds

NEW YORK

	Sales in $1000.	High.	Low.	Close.
Liberty 3½s	355	99.7	99.4	99.5
Do. 1st 4¼s	105	100.09	99.29	99.30
Do. 2nd 4¼s	1731	100.00	99.28	99.30
Do. 3rd 4¼s	1290	100.8	100.5	....
Do. 4th 4¼s	1370	100.00	99.30	99.31
U. S. Gov. 4¼s	253	101.10	101.00	101.10

LOS ANGELES

Following are the closing bid prices at the Los Angeles Stock Exchange:

Liberty Bonds—	Bid.	Asked.
1st 3½s	99 1-32	99 11-32
1st 4¼s	99 21-32	100 2-32
2nd 4¼s	99 24-32	100 2-32
3rd 4¼s	100	100 10-32
4th 4¼s	99 25-32	100 5-32

NEW YORK CURB

Upward Trend

[BY A. P. NIGHT WIRE]

NEW YORK, April 17—Considerable irregularity developed in today's curb market but the main trend was upward. Active oils showed little change but gains of 1 to 3 points were recorded in such ordinarily inactive issues as Illinois Pipe, Cities Service, Buckeye Pipe and Prairie Oil and Gas.

National Tea was again the individual feature in the industrial group, soaring 15 points to 370, a record high, in future reflection of the recent increase from $2 to $5 in the quarterly dividend and the proposed declaration of a stock dividend of 150 per cent. At today's top price it was 48 points above the initial quotation last Saturday.

Activity of the copper shares was the outstanding development in the mining group.

Following are the closing quotations on the New York Curb market. Furnished by Logan & Bryan, members of the New York Stock Exchange, 636 South Spring street.

Sales—	Industrials—	High.	Low.	Close.
300	Allied Pkg.	2½	2½	2½
100	Bridgeport	8½	8½	8½
2,700	Candy	1⅝	1½	1⅝
200	Centrifugal Pipe	27	26½	27
150	Colo. Power	33	32½	33
400	Cuba Co.	37½	37¼	37¼
50	D. L. & W. Coal	89	89	89
2,800	Dubilier	32¼	31¾	32
400	Doehler Die Cast	22	21½	22
200	Durant Motors	18¾	18	18¾
100	Fairbanks	27	27	27
150	Gillette	282	281	281
100	Goodyear	9¾	9¾	9¾
200	Grand Stores	51	50½	50½
100	Hazeltine Corp.	15¾	15¾	15¾
600	Hudson pfd.	22¾	22½	22¾
300	Hudson and Man.	13¾	13	13¾
300	Kresge	48½	48	48½
300	Lehigh Power Sec.	57¾	57½	57¾
100	Mesabi	5	5	5
15	M. W. Util.	51¾	51½	51½
100	N. Y. Tel. pfd.	110	109¾	110
100	Radio	3¾	3¾	3¾
400	Do. pfd.	4 3-16	4¼	4 3-16
100	South Coal Iron	6	5	6
200	Tob. Prod. Ex.	4¾	4¾	4¾
200	United Bakeries	53½	53	53
100	United Profit Sharing	6½	6½	6½
200	Ward Baking A	68¾	68	68
1,800	Yellow Taxi, N. Y.	25½	24½	24½

Sales—	Independent Oils—	High.	Low.	Close.
200	Carib.	4½	4⅝	4⅝
60	Cities Svc.	142½	142	142½
400	Do. B ctfs.	14¼	14½	14¼
200	Do. pfd.	72¾	72½	72½
300	Creole	5⅜	5¾	5⅜
27,000	Engrs. Pets.	11	9	10
1,000	Fed. Oil	27	27	27
1,200	Gulf Oil	58½	58¼	58½
300	Gulf States	100	95	100
1,000	Met. Prod.	18½	17½	18½
5,800	Mutual Oil ctfs.	11½	10¾	11
100	N. Y. Oil	11½	11¼	11¼
1,000	Penn. Beaver	40	40	40
1,700	Pennock Oil	15	14¾	14½
200	Royal Canadian	3½	3	3
2,100	Salt Creek Prods.	23½	23½	23¾
100	Do. Cons.	8½	8½	8½
400	Sapulpa Refg.	2 3-16	2⅛	2 3-16
300	Wilcox Oil	6¾	6¾	6¾
2,100	Seaboard Oil and Gas	78	72	75

Sales—	Mines—	High.	Low.	Close.
100	Ams. Exploration	70	70	70
1,600	Canario	2 3-16	2 3-16	2 3-16
400	Cent. Ams. Mines	1⅝	1½	1⅝
500	Cons. Copper	2½	2½	2½
5,000	Eureka Croesus	6	6	6
1,000	Goldfield Cons.	4	4	4
3,000	Goldfield Zone Div.	6	6	6
1,000	Harmill Div.	4	4	4
300	Hecla Mines	12¾	12¾	12¾
1,000	Ind. Lead Mining	9	9	9
1,000	Kelly Ex.	46	46	46
1,000	Mason Valley	1⅝	1⅝	1⅝
500	Metals Prods.	1⅝	1⅝	1⅝
2,000	Mohican Copper	30	28	30
670	New Dom.	2¾	2¾	2¾
100	Nipissing	6	6	6
3,000	Red Warrior	36	36	36
1,000	Tonopah Div.	29	29	29
700	Tonopah Ex.	1 15-16	1 15-16	1 15-16
100	Tonopah Mines	1⅝	1⅝	1⅝
200	Un. Verde Ex.	24½	24	24
2,100	Wenden	1⅛	1	1⅛

STOCKS AND BONDS IN SAN FRANCISCO

SAN FRANCISCO, April 17.—Following are the closing quotations and sales on the San Francisco Stock Exchange, furnished by Hunter, Dulin & Co., members of the San Francisco and Los Angeles Stock Exchanges, ninth floor, California Bank Building.

STOCKS

Oil—	Bid.	Asked.
Associated Oil	29½	30¼
General Petroleum com.	41	41¼
Holly Development	....	....
Holly Oil	....	4½
Honolulu Oil	233	240
M. J. and M. & M.	7	8
North American Oil com.	137½	140
Pacific Oil	49¼	49½
Palmer Union com.	3	4
Do. pfd.	.19	....
Pet. Operators	6	....
Shell Union	17	17½
Standard Oil of Cal.	59	59¼
Texas Cons. Oil	90	....
Transcontinental Oil	5	....
Union Oil Associates	33	....
Union Oil Co. of Cal.	118	....

Insurance—	Bid.	Asked.
West Coast S. F. Life	3½	4¼
Western States Life	17½	....

Utilities—	Bid.	Asked.
East Bay Water "A" pfd.	86	83½
Federal Telegraph Co.	....	....
Great Western Power pfd.	97	97½
Pac. G. & E. com.	92	92¼
Do. pfd.	89¾	90
Pac. Tel. & Tel. pfd.	89	....
So. Cal. Edison com.	102	103
Spring Valley Water Co.	....	....

Sugars—	Bid.	Asked.
Hawaiian Commercial	48	....
Honolulu Plantation	58¾	59¼
Oahu Sugar	35¾	....
Olaa Sugar	6¾	....
Onomea	47	....
Pioneer Mills	36	....
Wailua	34½	....

Bank Stocks—	Bid.	Asked.
American Bank S. F.	131½	133¼
Anglo-Cal. Trust	197	....
Anglo-London-Paris Nat.	137	139½
Bank of Cal. N. A.	282	282½
Bank of Italy	227¾	228½
Cent. Nat. Bank Oakland	200	....
First Nat. Oakland	228	232
French-American Bank	150	....

Miscellaneous—	Bid.	Asked.
Albers Bros. Mill. pfd.	69½	70¼
California Packing	82¼	82½
Hawaiian Pineapple	62½	....
Magnavox Co. com.	....	275
Owl Drug Co. pfd.	102	....
Paraffine Co.'s com.	....	64
Do. pfd.	96¾	....
Sperry Flour Co. com.	....	40
Do. pfd.	....	89¾
Virden Packing	24	26

BONDS

	Bid.	Asked.
Albers Bros. 1st 7½s, 1942	100½	100¾
Amer. Factors 1st 7s, 1936	102½	103
Cal. G.&E. Coll. Tr. 5s, '33	96¾	....
Do. Unif. & R. 5s, 1937	97½	97¾
Cal. & Haw. S.R. 1st 7s, '37	105½	106
Cal.-Or. Pwr. "B" 6s, 1942	99	....
Do. "A" 7½s, 1941	107	....
Cal. Tel. & Lt. 1st 6s, 1943	101¼	101½
City Inv. 1st 5s, 1933-34	91¾	....
Coast Co. Lt. & Pwr. 5s, '46	88	89
East Bay Water 1st 5½s, '46	97¾	98½
Do. 6s, 1942	99	99¼
Do. 7½s, 1936	105	105¼
General Pet. 1st 7s, 1931	105¼	105½
Great West. Pwr. 1st, 5s, '46	92¾	93¼
Do. Ref. 6s, 1949	....	99¾
Do. Ref. 7s, 1950	103	104
Do. Conv. 8s, 1936	108	108½
Home T.&T. Spokane 5s, '36	93½	....
L. A. G.&E. Gen. 5s, '34	98½	....
Do. Ref. 5s, 1939	96½	....
Do. Gen. & Ref. 7s, 1926	101¼	101½
Do. Gen. & Ref. 7s, 1931	103¾	104¼
Do. Gen. & Ref. 6s, 1942	98¾	99
Do. Gen. & Ref. 5½s, '47	92	92½
L. A. Ry. 1st 5s, 1938	81	....
Mkt. St. Ry. 1st Con. 5s, '24	100	....
Do. Coll. Tr. 6s, 1924	....	....
Miller & Lux 1st 7s, 1939	100¾	101
Mt. Whitney P.&E. 6s, 1939	104	104½
Orpheum Circ. 7½s, 1925	100¼	....
Orpheum T.&R. 1st 6s, 1945	95¾	....
Pac. Elec. Ry. 1st 5s, 1942	91¼	91½
Pac. G.&E. G.&R. 5s, 1942	92¼	92½
Do. 1st & Ref. 6s, 1941	102	102¼
Do. 1st & Ref. 7s, 1940	108¾	109¼
Pac. T.&T. Coll. Tr. 5s, '37	96¾	96½
Do. Ref. 5s, 1952	91½	91¾
Palace Hotel 1st 6s, 1928	101	101½
S. Diego Con. G.&E. 5s, '39	94¼	....
Do. 6s, 1939	98	....
San Joaq. L.&P. 1st 5s, '45	97	....
Do. "A" 6s, 1950	101	....
Do. "B" 6s, 1950	98¼	....
Do. "B" 6s, 1952	98	....
Do. "C" 6s, 1950	99¼	99½
Do. "A" 7s, 1951	103½	104
S. C. Port. Cement 6s, 1943	103	....
Sierra-S.F. Pwr. "B" 5s, '49	86	....
So. Cal. Cement 1st 6s, '41	98	....
So. Cal. Edison Ref. 5s, '44	90	....
Do. Ref. 5½s, 1941	95½	96
Do. Ref. 6s, 1944	101¼	101¾
Do. 6s, 1943	....	98½
South. Cal. Gas 1st 6s, 1950	98	98½
Do. Ref. 7s, 1931	103½	103¾
Sperry Flour 1st 6s, 1942	95¼	95½
Standard Elec. 1st 5s, 1939	97	....
Union Oil of Cal. 5s, '31	98¾	98⅞
Do. 6s, N.-C. 1942	99	....
Western Pac. R.R. 1st 5s, '46	84¾	....

SALES

Morning session: 1000 Associated Oil 6s of '38 at 98¾; 5000 L. A. G.&E. 6s of '42 at 98¾; 1000 Miller & Lux 7s of '39 at 101; 1000 Mt. Whitney Power 6s of '39 at 104½; 2000 Pac. Elec. 5s of '42 at 85¾; 4000 P. G.&E. 7s of '40 at 107; 2000 San Joaquin L.&P. "C" 6s of '50 at 99¼; 1000 So. Cal. Gas 7s of '31 at 103½; 500 Sperry Flour 8s of '42 at 91½; 22,000 at 65; 1000 Spring Valley 5s of '43 at 98½; 50 Associated Oil at 30; 10 East Bay Water "A" pfd at 85; 100 Gen. Pet. at 41¼; 1000 North American Oil at 135; 31 P. G.&E. pfd at 90; 70 Pacific Oil at 49, 170 at 49½; 10 Pac. Tel. pfd at 90; 30 Shell Union at 17½; 200 at 17½; 10 Sperry Flour pfd. at 90½; 20 Standard Oil at 59, 110 at 59¼; 100 Transcontinental at 4.

Afternoon session: 2000 Miller & Lux 7s of '39 at 101; 1000 at 100⅞; 4000 P. G.&E. 6s of '41 at 102¼; 2000 So. Cal. Edison 6s of '43 at 98½; 5000 S. C. Gas 7s of '31 at 103¾; 6000 Sperry Flour 6s of '42 at 95; 5000 at 95¼; 15 Cal. Packing at 82¼; 100 Gen. Pet. at 41½; 100 at 41¼; 45 P. G.&E. com. at 92¼; 25 pfd at 90¾; 1690 North American Oil at 137½; 2100 at 140; 50 Pacific Oil at 49¼, 90 at 49⅝; 263 at 49½; 160 Standard Oil at 59.

NO BIDDERS FOR BONDS

[BY A. P. NIGHT WIRE]

SACRAMENTO, April 17.—Because of the absence of bidders, State Treasurer Charles G. Johnson today postponed until the 24th inst. the sale of $1,650,000 of veterans' welfare bonds.

CLOSING QUOTATIONS ON BOND EXCHANGE

SAN FRANCISCO, April 17.—Following are the closing quotations on the San Francisco Stock and Bond Exchange. Furnished by Logan & Bryan, 636 South Spring street.

Miscellaneous Bonds—	Bid.	Asked.
Amer. Factors 7s, 1936	....	103
Cal. G. & E. Unl. 5s, 1937	97½	97¾
Cal. & Haw. Sugar 7s, 1937	105½	106¼
Cal. Tel. & Lt. 6s, 1943	101½	101⅞
City Inv. Co. 5s, 1933-34	94¾	....
East Bay Water 5½s, 1946	98	98½
General Petroleum 7s, 1931	105¼	105¾
Gt. Western Pwr. 5s, 1946	92½	....
Do. 7s, 1950	103¾	104
L.A.G. & E. Co. 7s, "A" '26	101½	....
Natomas Co. Cal. 6s, 1938	47	48½
Orpheum T. & R. 6s, 1945	96¾	99
Pac. G. & E. 5s, 1942	91	....
Do. 6s, "B" 1941	102	....
Do. 7s, 1940	....	107
Pac. Tel. & Tel. 5s, 1937	96¾	97
Do. Ref. 5s, 1952	91¾	91¾
Paraffine Co.'s 7½s, 1942	106	108¼
San Joaq. L. & P. 5s, 1945	96½	....
Do. "A" 1950	....	101¼
Do. 6s, "B" 1950	98¼	....
Do. 6s, "C" 1950	99¼	....
S. P. R. R. 4s, 1955	85½	86½
Sperry Flour Co. 6s, 1942	94¾	95
Union Oil of Cal. 5s, 1931	98¾	....
Do. 6s, 1942	100¾	101
Western Pacific 5s, 1946	84¼	85

Water Stocks—	Bid.	Asked.
East Bay Water "A" pfd.	84½	86
Spring Valley Water Co.	85	87¼

Gas and Electric Stocks—	Bid.	Asked.
Great Western Pwr. pfd.	97¼	....
Pac. Gas & Elec. 1st pfd.	....	89¾
Do. com.	92	....
Pac. Lighting Corp. pfd.	76½	....
San Joaq. L.&P. pr. pfd.	97½	....

Railroads Stocks—	Bid.	Asked.
S. F. Sacto. R.R. pfd.	....	18
Do. com.	25	....

Insurance Stocks—	Bid.	Asked.
Fireman's Fund	855	....
Home Fire & Marine Ins.	26	....

Bank Stocks—	Bid.	Asked.
American Bank	131½	....
Anglo & L. P. Nat. Bank	153	....
Bank of California, N. A.	201	201½
Bank of Italy	228	....
First National Bank, S. F.	210	214
Wells Fargo Nev. Nat. Bank	195	197½

Sugar Stocks—	Bid.	Asked.
Alameda Sugar Co.	8	....
Calamba pfd.	74	79
Haw. Com'l & Sugar Co.	47¾	48
Hawaiian Sugar Co.	34¾	....
Hutchinson Sugar Plant	14	14½
Oahu Sugar Co.	35¾	....
Olaa Sugar Co.	6½	7
Onomea Sugar Co.	45	47½
Pioneer Mill Co.	29¾	30
Union Sugar Co. pfd.	25½	....
Union Sugar Co.	24	....

Oil Stocks—	Bid.	Asked.
Associated Oil Co.	30	30¼
General Petroleum pfd.	24	....
Do. com.	41¼	41¾
Honolulu Cons. Oil	2.35	2.40
North American Oil	1.37½	1.40
Pacific Oil	49½	49¾
Shell Union Oil com.	17¼	17¾
Standard Oil Co. of Cal.	59	59¼
Texas Consolidated Oil	.90	1.00
Union Oil of California	118	....
Do. (Assoc.)	53¾	53½

Miscellaneous Stocks—	Bid.	Asked.
Cal. Copper Corp.	1.40	1.42½
Cal. Packing Corp. com.	82½	82¾
Federal Telegraph Co.	....	6¾
Hawaiian Pineapple	62½	....
Haiku Fruit & Packing	24	....
Haiku Fruit Pool	24	25
Magnavox Co. com.	2.45	2.55
Pac. Tel. & Tel. pfd.	89½	80¾
Sperry Flour Co. com.	39	....

Additional Quotations—	Bid.	Asked.
Market St. Ry. 5s, 1924	76	....
Do. 6s, 1924	99¾	100

MINING STOCKS IN SAN FRANCISCO

SAN FRANCISCO, April 17.—Following are the closing quotations on the San Francisco Stock Exchange. Furnished by Logan & Bryan, 636 South Spring street.

Goldfield District—	Bid	Asked
Booth	.02	.03
Blue Bell	....	.01
Combination Fraction	.01	.02
Diamondfield Black Butte	.05	....
Florence	.16	.18
Goldfield Con.	.04	.05
Kewanas	....	.01
Jumbo Extension	.02	.04
Lone Star	.03	.04
Ore	....	.01
Silver Pick Cons.	.01	.02

Manhattan District—	Bid	Asked
Manhattan Con.	.03	.04
White Caps	.02	.03
Grandma	.01	.02
Spearhead Gold	.03	.04
Cracker Jack	.01	.02
Great Bend	.01	.02
Sandstorm Kendall	.01	.02

Comstock District—	Bid	Asked
Con. Virginia	.04	.05
Hale & Norcross	.10	.15
Mexican	.08	.09
Ophir	.02	.04
Savage	.02	.03
Sierra Nevada	....	.01
Union	.04	.05

Tonopah District—	Bid	Asked
Belmont	.48	.55
Cash Boy	.04	.06
Gipsy Queen	....	.01
Halifax	.01	.02
Midway	.03	.04
Mizpah Pittsburg	....	.01
McNamara	....	.02
North Star	.01	.02
Rescue Eula	.01	.02
Tonopah Extension	1.90	1.95
West End	.50	.60
Tonopah Divide	.25	.30

Other Districts—	Bid	Asked
Nevada Hills	.25	.24
Round Mountain	.30	.35
Nellie	....	.04
Silver King	....	.05
Development	.06	.07
Sutherland	.11	.12
Boundary	.06	.08

CLOSING QUOTATIONS AT SALT LAKE CITY

[EXCLUSIVE DISPATCH]

SALT LAKE, April 17.—Closing quotations:

	Close.		Close.
Alta Mich.	.02	Leonora	.00¼
A. Metal M. Co.	.03¼	Lynn Big Six	.08
Alta Tunnel	.01½	Mammoth	.60
Bullion	.00½	Miller Hill	.01½
Big Hill	.02½	May Day	.03½
Big Cot. Coal	.02	Mason Valley	1.60
Beaver Copper	.00¼	Moscow	.02
Central Eureka	.03½	Mont. Bingham	.03
Cedar Talisman	.00½	New Quincy	.01½
Columbus Rexall	.21	Nail Driver	.20
Combined Metals	.32½	North Standard	.02½
Colo. Con.	.03½	Opohongo	.00¼
Cardiff	.80	Ohio Copper	.00
Crett	.01½	P. City M. & S.	4.15
Cott. Metals	.00½	Park Bingham	.55½
Daly	1.75	Plutus	.82
Dragon	.08	Price Mining	.01¼
Emma Silver	.00¾	Prince	.04¼
Eureka Mines	.00½	Rico Arg.	.00½
E. Crown Point	.01¼	Rico Wellington	.09¼
E. Tintic Coal	.03½	South Standard	.10
E. Tintic Con.	.11½	S. K. Coal	3.30
Eureka Lilly	.00¼	S. K. Con	.32
Eureka Bullion	.05½	Sioux Mines	.02½
Gold Chain	.03½	Silver Shield	.01
Great Western	.03	S. Iron Blos.	.02
Galena	.00¾	South Park	.01
Howell	.03	Tar Baby	.00¼
Iron Blossom	.25	Tintic Standard	4.40
Iron King	.51	Uncle Sam	.02¾
Keystone	.55	Utah Con.	.01
Kennebec	.16	Union Chief	.01¼
Little May	.02¼	West Toledo	.28½
Lehi Tintic	.02½	Walker Mining	3.05
		Woodlawn	.03¾

CALIFORNIA HIDE MARKET

Quotations furnished by California Hide Corporation for stock delivered to their warehouse, 1960 Santa Fe avenue. Receipts from the interior for the twenty-four hours ending at 10 a.m. yesterday were: 219 hides, 360 pelts.

WET SALTED HIDES—No. 1 steers, 8 per pound; No. 1 cows, 6 per pound; No. 1 bulls, 5 per pound; No. 2 bulls, 1½ less per pound; grubby hides, 1½ less per pound; kosher hides, 1 less per pound; glue hides, 2½ per pound.

GREEN HIDES—No. 1 steers, 6½ per pound; No. 1 cows, 5 per pound; No. 1 bulls, 4 per pound; No. 2 hides, 1½ less per pound; kosher hides, 1 less per pound; No. 1 horse hides, over 50 pounds, 2.00 each; No. 1 horse hides, 40 to 50 pounds, 1.50 each; No. 1 horse hides, 30 to 40 pounds, 1.00 each.

CALFSKINS AND KIPSKINS—No. 1 calfskins, under 15 pounds, 12½ per pound; No. 2 calfskins, under 15 pounds, 11 per pound; No. 1 kips, 15 to 30 pounds, 10½ per pound; No. 2 kips, 15 to 30 pounds, 9 per pound; grubby skins, 1½ less per pound; kosher skins, 1 less per pound; glue skins, 5 per pound; slunks, 10@50 each.

DRY FLINT HIDES—No. 1 hides, 16 pounds and up, 13 per pound; No. 1 kips, 6 to 16 pounds, 13 per pound; No. 1 calfskins, under 6 pounds, 14 per pound; No. 2 hides and skins, 3 less per pound; glue hides and skins, 4 per pound.

WOOL—According to quality and condition, 20 per pound and up.

PELTS—Large, long wool, 2.00 each and up; medium, 1.00@2.00 each; short wool and shearlings, 10@15 each.

GOAT SKINS—No. 1, 15@50 each; No. 2, 5@15 each.

TALLOW—Tanners, 6 per pound; No. 1, 5½ per pound; No. 2, 5 per pound.

STANDARD OILS

[Furnished by A. A. Housman & Co., members all leading exchanges, 515 West Sixth street.]

NEW YORK, April 17.—Closing quotations:

	Bid.	Ask.		Bid.	Ask.
Ang.-Am. Oil	16½	16	Int. Pete.	19¾	....
Borne S.	222	235	Penn. Mex.	32	35
Buckeye	64	66	Prairie Oil	229½	230½
Chesebrough Mfg.	62½	63½	Prairie P.	102½	103
Continental	42	42½	Solar Refg.	195	200
Crescent	13	15½	S. Pipe	93	96
Cumb'land	128	130	S. P. Oil	136	139
Eureka	95½	96½	S. W. P. Oil	83	85½
Galena Signal com.	56	58½	S. Oil Cal.	59	59¼
Old pfd.	108	114	S. Oil Ind.	56¾	59
New pfd.	100	104	S. Oil Kan.	41	42
Ill. Pipe	135	138	S. Oil Ky.	105½	106
Ind. Pipe	91	93	S. Oil N. Y.	40¾	41
Nat. Tran.	21¾	22	S. Oil Ohio	298½	301
N. Y. Tran.	73	77	Do. pfd.	116	121
N. Pipe	95½	98	Swan & F.	53	54
Ohio Oil	63½	64½	Vacuum	61½	61¾
			Washington	28	29
			S. Oil Neb.	237	240

DAILY MARKET LETTER OF THE NEW YORK COMMERCIAL

[EXCLUSIVE DISPATCH]

NEW YORK, April 17.—Perhaps the most irregular line in dried fruits is California prunes, which because of the markedly lower prices on Oregon prunes have lost favor with many important distributors. Current business is reduced and while there is a demand for large sizes, particularly 30s, medium prunes are quite in the discard. Oregon prunes, on the other hand, appear to hold a fair market, although there is less activity.

The wider uses of raisins in the manufacturing trades has added materially to the volume of business throughout New York as a pivocal distributing point. Raisin candies and breads are being featured. Package lines are strongly placed.

CANNED FOODS

Peaches continue in good demand. Pears are scarce and quoted nominally. Currants show no change. Lack of currant buying interest in canned foods is viewed as a natural reaction and not in any sense due to a falling off in consuming demand. Spot stocks of peas and corn are virtually exhausted in packing centers and futures are more heavily sold. There has been a gradual exhaustion of such items as succotash, string and stringless beans, sweet potatoes and various other lesser popular vegetables. Tomatoes have not fared quite so well.

While trading in spot canned fruits has been of relatively small volume during the past few days, there is hardly less interest among distributors. Prices on the Coast have strengthened within the fortnight.

Pink salmon is somewhat softer at $1.35 for spot stocks. Reds are well maintained at $2.35 and up to $2.50, while Chinooks display no buoyancy at reduced prices. White meat tuna is unchanged and scarce. California sardines are in good demand and scarce.

SUGAR

Offers of Cuban raw sugars in the forenoon comprised upward of 60,000 bags at 4 3-8 cents, cost and freight, but refiners were evidently showing scant interest, as the only sales which went through during the day were 5000 bags for the account of operators for the second half of May shipment at 4 3-8 cents, c.i.f. The United Kingdom, it was reported, bought some 10,000 bags of Cubas, paying 23s 6d, equal to 4.25 to 4.35 cents f.o.b., while 1000 tons were sold to Holland at 23s 9d, equal to 4.35 cents f.o.b.

Withdrawals against refined sugar contracts have been heavy since the recent decline although new business has continued in relatively limited volume.

With a three-day suspension in contemplation the natural condition for raw futures today was that of evening up. The only news of a stimulating character was the report of the destruction of a quantity of raw sugar at Taraffa, Cuba. The list closed 9 points higher to 7 points lower.

COFFEE

The limited trading in coffee futures was almost wholly of an evening up character. The New York market will be closed until Monday while Brazil markets are suspended until next Tuesday. Private advices from Brazil noted that conditions were developing favorably. The Santos cable showed a reverse of 75 to 275 reis while Rio was off 100 to 200 reis with the dollar rate 50 reis higher. There was improvement in the late trading today, September making a new high of 12.37 and December 11.97. The list closed 2 to 17 points net higher.

Little better than routine jobbing business appeared in the market for teas, the majority of consumers being content to take stocks for pressing requirements only. Buying on the whole is described as steady and was up to normal for this season of the year.

BUTTER

The butter market showed further acute signs of weakness and with pressure all along the line to find an easy trading basis prices were reduced fully 1 cent a pound. A new rule was adopted by the exchange whereby fifty tubs is now the minimum quantity allowed on sales. Bidding was keen for spot delivery with sales as follows: 79 tubs extras at 35 cents; 50, 50 at 35 cents; 100, 93-score at 36 cents; 450 tubs extras and 79 tubs at 35½ cents.

The egg market shows very little if any change. The arrivals while extremely heavy, seem to find an outlet.

Pacific Coast white extras, 37 cents; extra firsts, 34 to 35 cents; firsts, 30 to 33 cents.

The copper market is definitely higher at 13½ to 13 5-8 cents a pound for electrolytic delivered and sales at both these levels are reported. London cables standard as advancing 2s 6d to £64 12s 6d for spot and to £65 10s for futures, while electrolytic gained 5s with spot closing at £70 5s and futures £70 15s.

The lead market is quiet and soft and the New York price is down to 7.90 cents for prompt and 7 3-4 cents for June; St. Louis, 7 3-4 cents. London continued to advance spot registering a gain of 5s at £32 5s and futures a gain of 7s 6d at £30, 7s 6d.

Zinc is weak at 6.05 cents St. Louis, but galvanizers have appeared and placed a few orders. In London the market was firm and unchanged at £32, 12s 6. for spot and £32 7s 6d for futures.

The rally in tin was checked today. Here prices declined from 1½ cent to 5-8 cents while in London losses for the day averager from £1 15s to £2. In domestic market Straits and Straits shipments closed at about 48⅝ cents, while spot was held at 49 1-8 cents a pound. London cables standard spot as advancing £2 to £247 5s; futures £1 15s to £246 15s and Straits £1 15s to £248 15s. The far-eastern market decline 15s to £249, 5s c.i.f. London.

BONDS

Strength in Liberty bonds was the feature of trading in bonds. Six of the government issues crossed par before the close of business. Buying was especially heavy in the second 4 1-4s, the third 4 1-4s and fourth 4 1-4s. Buying in all-government issues was considerably better than it has been in any session recently. Foreign issues were firm but dull.

Less attention was given the Japanese 6½s which were quite weak on the two previous days. French 7½s touched a new high for the year at 96. Industrial bonds were slow with the Wilson bonds holding well, due to the more optimistic reports concerning the company. The St. Pauls rallied slightly on the estimates of March earnings, but even they did not maintain their small advance.

Demand for long-term legal bonds was again reported by municipal dealers. Sale of the Illinois bonus issue of $10,000,000 revealed a growing demand for municipal and State issues at slowly rising values.

Early Lamb and Wool Situation East and West

According to a report received yesterday from the Bureau of Agricultural Economics, United States Department of Agriculture, co-operating with the California department, Division of Markets, range and pasture conditions in California have improved since the recent rains.

It is estimated that there are around 250,000 lambs in the State that would have moved east, about 60 per cent of which would have been of killing quality and the rest feeders. Because of the foot-and-mouth quarantine these will have to find a market, if at all, inside the State. The sheep interests in the State are working with the local packing interests to make possible considerable shipments of dressed carcasses to eastern markets. It is estimated that there will be a surplus of between 100,000 and 125,000 of these above local State demand.

The weekly review of the Boston market says that while in general it remained slow, a little more activity has developed in the past few days. Prices seem to be showing a slight hardening tendency. Some of the larger manufacturers are on the market near the close of the week and a fair amount of sales were consummated on both foreign and domestic lines. Scoured wools were moved in some volume, wool noils and waste are in some demand. Although the goods market is still draggy, a very slight tone of improvement has been noticed in the past few days. The buyers of piece goods have been in the market for short merchandise. This is considered unusual at the present season and is due to some extent to curtailment of production by the manufacturers of men's wear. The demand for foreign wools for export continues and some volume is being cleared from this port each week.

Fleece wools are showing some business, prices unchanged. The choice lines seem to be quite well sold up. Delaines have been in some demand through the week and sales have been consummated with the range of quotations.

The market for territory wools has shown a little more activity in the past few days. One quarter of a million pounds of fine staple Montana wools moved to the manufacturers at 1.40 per scoured pound, Boston market. Some volume of Northern California was purchased during the week by a local dealer at 47 cents, f.o.b., ranch. The shrinkage was said to be light, around 60 per cent.

Several lines of foreign wools have developed a little more activity in the past few days. A fair amount of Australian stock has moved recently, 64-70's good averages in particular being in some demand. South American lines have remained quiet, several houses say that if prices were about 1 cent per pound lower, sales would increase in considerable volume. New Zealand—A fair amount of New Zealand wools held in bond at this port has been sold during the week for export. Numerous offers are being received by the trade for various lines for export. A total of 3,584,881 pounds of greasy and scoured wool was cleared through the Boston customs for export from January 1 to April 5, also 7250 pounds of noils, 12,253 pounds of top and 40,460 pounds of mohair.

Trading is Quiet

[BY A. P. NIGHT WIRE]

BOSTON, April 17.—Although wool trading is quiet, prices are well maintained. Fine French combing wools are showing more inquiry. A fair volume has also been sold to manufacturers. The better kinds of these wools have been held around 1.25 per scoured pound for some time. Worsted manufacturers say that a little business has been looked for in fancy lines of men's wear.

Stabilization in Steel Mills Slowly Gains

[EXCLUSIVE DISPATCH]

CLEVELAND (O.) April 17.—"Stabilization of steel prices at the new lower bases, where they were carried by the recent weakening of the market is making progress," says Iron Trade. "Various important producers have modified their quotations to conform with competitive levels, but are beginning to stand against further concessions, basing their policy upon the tonnage in hand and the evidence of sound underlying conditions which apparently have not been altered materially despite the recent lapse of buying confidence. Leading producers also are resisting any writing down of tonnage now on mill books, although this is much less a problem than is usually encountered in a declining market because commitments of buyers have been limited.

"Mill and furnace operations have shown a further slow shrinkage. The industry has as a whole an average of about 86 per cent. More coke ovens are going out in the Connellsville region. While fresh tonnage on the whole tapered off and buyers have been holding back until prices are settled, new business closed this week is strikingly large in those fields which for months were the main supports of the market building work and railroads. Total awards in structural steel were the heaviest in months, totaling 58,500 tons for forty projects. Railroad buying was featured by the placement of 7130 cars and 106 locomotives by the Chesapeake and Ohio Railroad, from 75,000 to 100,000 tons of steel are involved. The Missouri Pacific Railroad has closed for 1000 cars and repairs to 1200 cars.

"The unfavorable impressions created by the recent slowing down of automobile production is less pronounced now as spring buying is under way, but it is too early yet to foretell probable activities of this industry in later months. A check of Detroit conditions shows only half of the plants there were forced to curtail their output. Most of the car builders, with running contracts for castings, have been ordering deliveries deferred rather than customary cancellations.

"The Lake Superior iron ore market is the quietest in years following its opening. Sales probably do not exceed 500,000 tons to date. The removal of some merchant capacity has given eastern pig iron conditions a better tone, but generally the market remains one where negligible buying is entirely out of line with continuing liberal shipments. The Dawes report has had a favorable effect sentimentally upon industry in Europe, says an Iron Trade staff cable, though settlement of the reparations problem still seems distant."

The Iron Trade composite of fourteen leading iron and steel products this week is $42.47, compared with $42.55 last week and $47.01 for last April.

BOSTON STOCKS

[Furnished by A. A. Housman & Co., members all leading exchanges, 515 West Sixth street.]

BOSTON, April 17.—Closing quotations on the Boston Stock Exchange:

	Close— Bid.	Ask.		Close— Bid.	Ask.
Adventure	20	50	Mason Valley	1½	2
Ariz. Com.	8½	9	New Arcadian	1	1¼
Bing. Mines	14	17	New Corn.	17½	18
Cal. & A.	45	47	N. Butte	2½	2¾
Cal. & H.	15¼	15¾	Old Dom.	17	18
Carson Hill	1	1½	Ojibway	40	60
Copper R.	23¼	23½	Quincy	18½	20
Daly West	4¼	4¾	Shannon	20	40
Davis Daly	45	65	St. Marys	32	33
E. Butte	4¼	4¾	Sup. & B.	20	40
Elevated	76	77	Sup. Cop.	1	2
Franklin	40	75	Swift & Co.	102¼	102¾
Hancock	1	2	Un. Shoe		
Isle Royale	14½	15½	Mchy.	34¼	34½
Island Creek	96	97	Do. pfd.	25	25½
Do. pfd.	93½	95	Utah Apex	2¾	3
Indiana	10	25	Utah Metals	30	40
Keweenaw	50	100	Victoria	50	100
Lake Cop.	1	1½	Wyandotte	5	25
Mass. Cons.	75	100	Winona	20	25
Mayflower			Amoskeag	70	71
O. C.	75	100	Elder Copper	2¾	4¼
Mohawk	28	29½	Ventura Oil	25	25¾

BOSTON CURB

	Close— Bid.	Ask.		Close— Bid.	Ask.
Bohemia	40	75	P. P.	25	100
Boston Ely	80	90	Do. F. P.	25	150
Butte & L.	2	4	Iron Cap	2½	3½
Calaveras	1¾	1⅞	Boston Mont.	10	12
Chief Cons.	3⅝	3¾	Crystal, new	70	75
Cons. Cop.	2¼	2½	Cascade	—	3
Eagle & B.			Ahumada	5¾	6
Bell	1	1½	Verde Cent.	4½	5
Majestic	2	4	Verde Mines	20	25
Ohio Copper	60	75	Erupcion	2	2½
Oneco	15	40	Rexall	35	40
U. V. Ex.	24	24¼	Gadsden	30	40
J. Verde	1	2	Mohican	20	30
S. W. Miami					

METAL MARKETS

Daily Review

[EXCLUSIVE DISPATCH]

CLEVELAND (O.) April 17.—Daily Metal Trade today says: "Some middle western sheet bar makers are reducing contracts but semi-finished steel trade everywhere is quiet. Small pig iron sales appear at Boston and Cincinnati at unchanged quotations while market seems to be dragging on bottom. March structural steel awards lose 2 per cent of capacity compared with February but very large building awards are in immediate prospect in Central West. Copper is active at New York at 13½@13⅝. Lead is more active at 7¾ but zinc is quiet at 6.05 St. Louis. Tin is quiet at 53."

TALK ON BOND ISSUE

ALHAMBRA, April 17.—J. W. Reagan, chief engineer of the Los Angeles county flood-control district, was the principal speaker at the meeting of the Alhambra West End Boosters' Association at the Marengo school tonight. His talk was devoted to the proposed county bond issues for the construction of dams and flood-control facilities and their importance to this part of the San Gabriel Valley.

OFFERS YOU THE MOST FOR YOUR MONEY

A *full* share of *all* increasing GILMORE profits and regular *cash* dividends *every* three months—plus *safety!*

Your investigation will prove that the Common Stock of *this* solidly expanding company *does* offer and *deliver* the *most* for *your* money.

Write or call *now,* while Shares are obtainable at par $25 — the *original* offering price!

Gilmore Oil Company
STOCK SALES DEPARTMENT
729 Van Nuys Building, Los Angeles

A Significant Fact

It is sound logic to presume that the man who is a financial success judges values severely.

The many men of this type among our clientele would suggest that clothes tailored by "Levy" represent substantial value from a money standpoint.

Charles Levy & Son
TAILORS DESIGNERS
446-448 So. SPRING st.
Established 1900

Require $40,000 to $45,000

covering a period of four months, to finance a contract secured by 7% city bonds, surety bond and assets consisting of equipment, property, etc. Will guarantee 15% or a share of the profits. Quick action imperative. PRINCIPALS ONLY. Phone MAin 0505. Banking references.

8% FIRST MORTGAGE $1,000 GOLD NOTES
Secured by the New Three-Story
WESTMINSTER ARMS APARTMENTS
560 North Kingsley Drive (near Melrose Ave.)
Interest Quarterly by Coupon.
Send for Pamphlet
AMERICAN MORTGAGE COMPANY
1049 South Hill St.
TRinity 6181

INVEST IN YOUR CITY'S GROWTH
6% Preferred Stock at $92.50
SOUTHERN CALIFORNIA GAS CO
950 SO. BROADWAY LOS ANGELES
DEPENDABLE SERVICE

BONDS—Municipal—Corporation—Public Utility
LOANS—Building and Real Estate
ROBERT MARSH & CO., INC. 200 MARSH STRONG BLDG. PHONE TRinity 1131.

G·E·MILLER & COMPANY
Phone VAndike 4779 MUNICIPAL BONDS CORPORATION GOVERNMENT 709 Van Nuys Bldg.
VAndike 4839 Seattle Portland San Francisco

Commercial Paper Graves & Graves Investment Securities
MEMBER LOS ANGELES STOCK EXCHANGE
629 S. SPRING ST.—TRinity 9671

J. J. Doran J. J. DORAN CO. D. G. Grant
INVESTMENT SECURITIES
205-6 CITIZENS NAT. BANK BLDG. Tel. TRinity 1996

Merrill, Lynch & Company
MEMBERS NEW YORK, CHICAGO, DETROIT, CLEVELAND STOCK EXCHANGES
427-429 I. N. VAN NUYS BUILDING PHONE TUcker 3879

FRICK, MARTIN & COMPANY
INVESTMENT SECURITIES
724 South Spring Street Phone TRinity 4911

7% QUIRK BROTHERS Tax Exempt
10TH FLOOR HIBERNIAN BLDG.
4TH AND SPRING

WM. R. STAATS CO. TRinity 5841 BONDS
640 So. Spring St. Los Angeles Orders executed in Listed Securities
SAN FRANCISCO SAN DIEGO PASADENA

GLASS JAR FACTORY IS COMING

New Enterprise Making Widely Used Commodity to Locate Here

Another promising infant industry has decided to cast its lot with Los Angeles, establish a factory in or near this city, and utilize the exceptional distributing facilities available here for the output.

It is the Beaver Glass Manufacturing Company, with offices in the W. M. Garland Building at Ninth and Spring, and while the plans of the corporation are not yet sufficiently advanced to announce the location of the factory or the directorate, Elmer Beavers, who is backing the project, admitted yesterday that it would include the names of leading business men and local financiers.

Mr. Beavers is vice-president of the Beaver Seal Jar Cap Company, which operates a large plant at Norristown, Pa., and is the inventor of a patent top for glass jars which, it is claimed, entirely eliminates the bad features of the old-fashioned jars, involving the fitting of rubber bands, the soaking in hot water to remove them, the burned hands and oozing contents.

The principle of the new top is embodied in a paraffin fiber disk, which takes the place of the usual rubber ring. The heat of the contents effectively seals the cap onto the jar when it is screwed down, and keeps them in perfect condition. A small square length of metal rod is fitted into the groove on each cap, and a slight twist, due to the leverage employed, opens the most stubborn jar with ease and safety, according to the inventor.

The Los Angeles company will have the exclusive right to manufacture this top for Pacific distribution, and in addition will manufacture a newly invented triple-seal Mason jar.

Because of the large volume of such jars used by the packing industries on this Coast, where abundant fruit supplies also make the retail trade highly attractive, Mr. Beavers is confident of a large distribution from the very inception of operations. In fact, he is already in receipt of invitations to submit the product of the new factory to several leading wholesalers, who are at present called upon to carry large stocks of an extremely bulky product, which "freezes" valuable capital in freight and warehouse charges. This is a condition, of which the eastern concern has been cognizant for some time, and only after careful consideration of available locations on the Pacific Coast has Los Angeles been decided upon as the most ideal-able in every way.

Mr. Beavers said yesterday that the company already has over $500,000 worth of contracts, calling for delivery within six months, and that the factory will give initial employment to between 200 and 300 workers. An executive of long experience in the glass business and for twenty-eight years manager of the McBeth-Evans Glass Company of Pittsburg, will be at the head of the Los Angeles plant, which is to be capitalized for $1,000,000, of which $500,000 will be in preferred 8 per cent stock, $100 par and $500,000 of no par value common stock, which will be offered in units of two preferred and one common for $200.

CHICAGO EXCHANGE; PRICES, RANGE, SALES

(EXCLUSIVE DISPATCH)

CHICAGO, April 18.—Close of the Chicago Stock Exchange today, Furnished by Logan & Bryan.

Sales	Stock	Bid	Asked
725	Armour Co. pfd.	75¼	75¾
15	Du. Pont de N.	80½	80¾
100	Harbison Walker pr.	97	98
4,000	Kelly-Springfield	46¾	46¾
50	Montgomery Ward A.	30¾	31
200	Sears, Roebuck	104¾	104¾
1,000	Swift & Co.	104½	104¾
25	Swift Int.	34	34
100	Thompson (J. R.)	24¾	24¾
25	Wrigley Jr. Co.	74	74
2,000	Yellow Cab Mfg.	54¾	55
5,000	Do. pfd.	97½	98
10,000	Do. 1st 7s, 1925	103½	104
5,000	Do. 1st 7s, 1941	104¾	105¼
5,000	Do. 1st 7s, 1942	104¾	105¼
5,000	Do. 1st 7s, 1943	104¾	105¼
5,000	Do. 1st 7s, 1944	104¾	105¼
5,000	Do. 1st 7s, 1945	104¾	105¼
5,000	Do. 1st 7s, 1946	104¾	105¼
5,000	Do. 1st 7s, 1947	104¾	105¼
5,000	Do. 1st 7s, 1948	104¾	105¼
5,000	Do. 1st 7s, 1949	104¾	105¼
5,000	Do. 1st 7s, 1950	104¾	105¼
5,000	Do. 1st 7s, 1951	104¾	105¼
5,000	Do. 1st 7s, 1952	104¾	105¼
5,000	Do. 1st 7s, 1953	104¾	105¼
5,000	Do. 1st 7s, 1954	104¾	105¼
5,000	Do. 1st 7s, 1955	104¾	105¼
5,000	Do. 1st 7s, 1956	104¾	105¼
5,000	Do. 1st 7s, 1957	104¾	105¼
5,000	Do. 1st 7s, 1958	104¾	105¼
5,000	Do. 1st 7s, 1959	104¾	105¼
5,000	Do. 1st 7s, 1960	104¾	105¼
5,000	Do. 1st 7s, 1961	104¾	105¼
5,000	Do. 1st 7s, 1962	104¾	105¼
5,000	Do. 1st 7s, 1963	104¾	105¼
5,000	Do. 1st 7s, 1964	104¾	105¼
5,000	Do. 1st 7s, 1965	104¾	105¼
5,000	Do. 1st 7s, 1966	104¾	105¼
5,000	Do. 1st 7s, 1967	104¾	105¼
5,000	Do. 1st 7s, 1968	104¾	105¼
5,000	Do. 1st 7s, 1969	104¾	105¼
5,000	Do. 1st 7s, 1970	104¾	105¼
5,000	Do. 1st 7s, 1971	104¾	105¼
5,000	Do. 1st 7s, 1972	104¾	105¼
5,000	Do. 1st 7s, 1973	104¾	105¼
5,000	Do. 1st 7s, 1974	104¾	105¼
5,000	Do. 1st 7s, 1975	104¾	105¼
5,000	Do. 1st 7s, 1976	104¾	105¼
5,000	Do. 1st 7s, 1977	104¾	105¼
5,000	Do. 1st 7s, 1978	104¾	105¼
5,000	Do. 1st 7s, 1979	104¾	105¼
5,000	Do. 1st 7s, 1980	104¾	105¼
5,000	Do. 1st 7s, 1981	104¾	105¼
5,000	Do. 1st 7s, 1982	104¾	105¼
5,000	Do. 1st 7s, 1983	104¾	105¼
5,000	Do. 1st 7s, 1984	104¾	105¼
5,000	Do. 1st 7s, 1985	104¾	105¼
5,000	Do. 1st 7s, 1986	104¾	105¼
5,000	Do. 1st 7s, 1987	104¾	105¼
5,000	Do. 1st 7s, 1988	104¾	105¼
5,000	Do. 1st 7s, 1989	104¾	105¼
5,000	Do. 1st 7s, 1990	104¾	105¼
5,000	Do. 1st 7s, 1991	104¾	105¼
5,000	Do. 1st 7s, 1992	104¾	105¼
5,000	Do. 1st 7s, 1993	104¾	105¼
5,000	Do. 1st 7s, 1994	104¾	105¼
5,000	Do. 1st 7s, 1995	104¾	105¼
5,000	Do. 1st 7s, 1996	104¾	105¼
5,000	Do. 1st 7s, 1997	104¾	105¼
5,000	Do. 1st 7s, 1998	104¾	105¼
5,000	Do. 1st 7s, 1999	104¾	105¼
5,000	Do. 1st 7s, 2000	104¾	105¼
5,000	Do. 1st 7s, 2001	104¾	105¼
5,000	Do. 1st 7s, 2002	104¾	105¼
5,000	Do. 1st 7s, 2003	104¾	105¼
5,000	Do. 1st 7s, 2004	104¾	105¼
5,000	Do. 1st 7s, 2005	104¾	105¼
5,000	Do. 1st 7s, 2006	104¾	105¼
5,000	Do. 1st 7s, 2007	104¾	105¼
5,000	Do. 1st 7s, 2008	104¾	105¼
5,000	Do. 1st 7s, 2009	104¾	105¼
5,000	Do. 1st 7s, 2010	104¾	105¼
5,000	Do. 1st 7s, 2011	104¾	105¼
5,000	Do. 1st 7s, 2012	104¾	105¼
5,000	Do. 1st 7s, 2013	104¾	105¼
5,000	Do. 1st 7s, 2014	104¾	105¼
5,000	Do. 1st 7s, 2015	104¾	105¼
5,000	Do. 1st 7s, 2016	104¾	105¼
5,000	Do. 1st 7s, 2017	104¾	105¼
5,000	Do. 1st 7s, 2018	104¾	105¼
5,000	Do. 1st 7s, 2019	104¾	105¼
5,000	Do. 1st 7s, 2020	104¾	105¼
5,000	Do. 1st 7s, 2021	104¾	105¼
5,000	Do. 1st 7s, 2022	104¾	105¼
5,000	Do. 1st 7s, 2023	104¾	105¼
5,000	Do. 1st 7s, 2024	104¾	105¼
5,000	Do. 1st 7s, 2025	104¾	105¼
5,000	Do. 1st 7s, 2026	104¾	105¼
5,000	Do. 1st 7s, 2027	104¾	105¼
5,000	Do. 1st 7s, 2028	104¾	105¼
5,000	Do. 1st 7s, 2029	104¾	105¼
5,000	Do. 1st 7s, 2030	104¾	105¼
5,000	Do. 1st 7s, 2031	104¾	105¼
5,000	Do. 1st 7s, 2032	104¾	105¼
5,000	Do. 1st 7s, 2033	104¾	105¼
5,000	Do. 1st 7s, 2034	104¾	105¼
5,000	Do. 1st 7s, 2035	104¾	105¼
5,000	Do. 1st 7s, 2036	104¾	105¼
5,000	Do. 1st 7s, 2037	104¾	105¼
5,000	Do. 1st 7s, 2038	104¾	105¼
5,000	Do. 1st 7s, 2039	104¾	105¼
5,000	Do. 1st 7s, 2040	104¾	105¼
5,000	Do. 1st 7s, 2041	104¾	105¼
5,000	Do. 1st 7s, 2042	104¾	105¼
5,000	Do. 1st 7s, 2043	104¾	105¼
5,000	Do. 1st 7s, 2044	104¾	105¼
5,000	Do. 1st 7s, 2045	104¾	105¼
5,000	Do. 1st 7s, 2046	104¾	105¼
5,000	Do. 1st 7s, 2047	104¾	105¼
5,000	Do. 1st 7s, 2048	104¾	105¼
5,000	Do. 1st 7s, 2049	104¾	105¼
5,000	Do. 1st 7s, 2050	104¾	105¼
5,000	Do. 1st 7s, 2051	104¾	105¼
5,000	Do. 1st 7s, 2052	104¾	105¼
5,000	Do. 1st 7s, 2053	104¾	105¼
5,000	Do. 1st 7s, 2054	104¾	105¼
5,000	Do. 1st 7s, 2055	104¾	105¼
5,000	Do. 1st 7s, 2056	104¾	105¼
5,000	Do. 1st 7s, 2057	104¾	105¼
5,000	Do. 1st 7s, 2058	104¾	105¼
5,000	Do. 1st 7s, 2059	104¾	105¼
5,000	Do. 1st 7s, 2060	104¾	105¼
5,000	Do. 1st 7s, 2061	104¾	105¼
5,000	Do. 1st 7s, 2062	104¾	105¼
5,000	Do. 1st 7s, 2063	104¾	105¼
5,000	Do. 1st 7s, 2064	104¾	105¼
5,000	Do. 1st 7s, 2065	104¾	105¼
5,000	Do. 1st 7s, 2066	104¾	105¼
5,000	Do. 1st 7s, 2067	104¾	105¼
5,000	Do. 1st 7s, 2068	104¾	105¼
5,000	Do. 1st 7s, 2069	104¾	105¼
5,000	Do. 1st 7s, 2070	104¾	105¼
5,000	Do. 1st 7s, 2071	104¾	105¼
5,000	Do. 1st 7s, 2072	104¾	105¼
5,000	Do. 1st 7s, 2073	104¾	105¼
5,000	Do. 1st 7s, 2074	104¾	105¼
5,000	Do. 1st 7s, 2075	104¾	105¼
5,000	Do. 1st 7s, 2076	104¾	105¼
5,000	Do. 1st 7s, 2077	104¾	105¼
5,000	Do. 1st 7s, 2078	104¾	105¼
5,000	Do. 1st 7s, 2079	104¾	105¼
5,000	Do. 1st 7s, 2080	104¾	105¼
5,000	Do. 1st 7s, 2081	104¾	105¼
5,000	Do. 1st 7s, 2082	104¾	105¼
5,000	Do. 1st 7s, 2083	104¾	105¼
5,000	Do. 1st 7s, 2084	104¾	105¼
5,000	Do. 1st 7s, 2085	104¾	105¼
5,000	Do. 1st 7s, 2086	104¾	105¼
5,000	Do. 1st 7s, 2087	104¾	105¼
5,000	Do. 1st 7s, 2088	104¾	105¼
5,000	Do. 1st 7s, 2089	104¾	105¼
5,000	Do. 1st 7s, 2090	104¾	105¼
5,000	Do. 1st 7s, 2091	104¾	105¼
5,000	Do. 1st 7s, 2092	104¾	105¼
5,000	Do. 1st 7s, 2093	104¾	105¼
5,000	Do. 1st 7s, 2094	104¾	105¼
5,000	Do. 1st 7s, 2095	104¾	105¼
5,000	Do. 1st 7s, 2096	104¾	105¼
5,000	Do. 1st 7s, 2097	104¾	105¼
5,000	Do. 1st 7s, 2098	104¾	105¼
5,000	Do. 1st 7s, 2099	104¾	105¼
5,000	Do. 1st 7s, 2100	104¾	105¼

Total stock sales, 57,000.

WEEKLY FEDERAL RESERVE STATEMENT

(BY A. P. NIGHT WIRE)

WASHINGTON, April 17.—Combined resources and liabilities of the twelve reserve banks at the close of business April 16 were reported today by the Federal Reserve Board in thousand of dollars as follows:

RESOURCES

Gold with Federal Reserve agents, $1,907,364.
Gold redemption fund with United States Treasury, $50,150.
Gold held exclusively against Federal Reserve notes, $1,954,979.
Gold settlement fund with Federal Reserve Board, $677,522.
Gold and gold certificates held by banks, $270,346.
Total gold reserves, $6,194,859.
Reserves other than gold, $190,494.
Total reserves, $2,385,396.
Discounts for member banks, $42,756.
Bills discounted:
Secured by United States government obligations, $166,418.
Other bills discounted, $272,191.
Total bills discounted, $439,376.
Bills bought in open market, $170,689.
United States government securities:
Bonds, $14,855.
Treasury notes, $193,927.
Certificates of indebtedness, $84,695.
Total United States government securities, $293,487.
All other earning assets, $51.
Total earning assets, $910,908.
Five per cent redemption fund, Federal Reserve bank notes, $2,250.
Uncollected items, $719,830.
Bank premises, $50,164.
All other resources, $21,802.
Total resources, $4,802,561.

LIABILITIES

Federal Reserve notes in actual circulation, $1,980,940.
Federal Reserve Bank notes in circulation, net $276,.
Deposits:
Member bank, reserve account, $1,940,459.
Government, $49,711.
Other deposits, $21,005.
Total deposits, $2,011,585.
Deferred availability items, $634,822.
Capital paid in, $410,000.
Surplus, $230,915.
All other liabilities, $14,194.
Total liabilities, $4,958,561.
Ratio of total reserves to deposit and Federal Reserve note liabilities combined, 46.5 per cent.
Contingent liabilities on bills purchased for foreign correspondents, $17,343.

Religious works are among the books most called for in public libraries.

LOS ANGELES EXCHANGE

Riding on another burst of buying enthusiasm, Los Angeles Investment, although selling exdividend, climbed 17 points over the previous day to a high of 4.42 in yesterday's market on the Los Angeles Stock Exchange. The advance was well sustained, the price only once falling below the opening of 4.30. At the finish, the stock was off 1 cent from the high at 4.41, or a net advance of 16 cents.

For the first time in several months, Southern California Edison common occupied a position of some prominence in the trading. This stock was active at 103 1-2, a slight gain of 1-8 over the previous session.

Oils moved in an apathetic manner, and the volume of sales was small. Standard of California sold up 1-8 to 59 1-8, and Union of California was firm at 118. U. S. Royalties acquired 1 cent at 21 1-2 and transactions were executed in Globe Petroleum at 5 1-2 cents.

Liberty Bonds attracted investment buyers in the bond list. Some interest was shown in the standard public utilities.

Following are the closing quotations and sales:

BONDS

Sales		Closing Bid.	Asked.
.....	Assets. Super 7s, '37	.....	.....
.....	Amer. Factors 7s, '38	102	.....
.....	Associated Oil 6s, '38	98½	98¾
.....	Cal.-Wes.S.S.P.7s,'37	103	.....
.....	Cal. Pet. 6½s, 1939	96	96½
.....	General Pet. 7s, 1928	104½	.....
.....	Do. 7s, 1931	104½	.....
.....	G. W. Power 5s, '36	92	.....
.....	Do. 6s, 1949	98½	.....
.....	Do. 7s, 1930	103½	104
2,000	Do. 7s, 1936	103	103½
2,000	Holly Sugar 7s, '37	97½	98
.....	L. A. G.&E. 5s, '34	97	.....
.....	Do. 5s, 1935	98	.....
.....	Do. 5½s, 1943	99½	.....
5,000	Do. 7s, 1942	101½	.....
.....	Do. 7s, 1928	101½	.....
.....	Do. 7s, 1931	101½	102½
.....	S.D.G. & E. 5s, 1939	91	.....
.....	S. J. L.&P. 5s, 1942	94	.....
.....	Do. 5s, 1937	96½	.....
.....	Do. 5s, '39 ex. '33	96½	.....
.....	Do. 5s, '39 ex. '34	96½	.....
5,000	Do. 5s, '39 ex. '35	96½	.....
.....	S. Cal. Gas 5½s, '53	98	.....
.....	Do. 6s, 1937	97½	.....
5,000	Do. 7s, 1931	103½	.....
.....	S. Cal. Ed. 5s, '47	97½	.....
.....	Do. 5s, Ga. 5½s, '39	92½	93
1,000	Do. 5s, 1st & R. '45	97	.....
.....	Setter Basin 5s, '37	75	.....
.....	Union Oil 5s, 1931	98	.....
.....	Do. 5s, 1935	98	.....
.....	Do. 5s, 1938	98	.....
.....	Do. 5s, 1939	98	.....
.....	Do. 5s, 1942	97½	98
5,000	Do. 5s, 1937	97½	.....
5,000	Do. 7s, 1931	103½	.....
.....	Do. 7s, 1933	103½	.....
.....	W.States G.&E. 5s, '42	96½	96¾
.....	Do. 5s, 1947	96½	.....

Oil Stocks—

Sales		Bid.	Asked.
.....	Associated Oil	59.00	.....
.....	Brookside Oil	.02	.....
.....	General Pet.	41.00	44.25
100	Globe Petroleum	.05½	.06
22,500	Huntington Central	.02	.03
.....	Holly Oil Co.	3.50	.....
1,000	Jade Oil	.07	.08
.....	Mexican	.07	1.02
.....	Midway Northern	.70	.....
.....	Mt. Diablo C.W.&D.	.10	1.00
.....	Occidental Pet.	.10	.....
.....	Do. Trust	.10	.....
.....	Olinda Land Co.	.03	.....
.....	Oneonta Oil	.22½	.....
.....	Pacific Pet.	49.00	50.00
.....	Palmer Union	.02	.....
.....	Do. com.	.01	.....
.....	Premier Oil	.28	.29
.....	Republic Petroleum	.24	.....
.....	Rio Bravo Oil	1.07	1.12
10	Rio Grande Oil com.	99.00	97.00
150	Shell Union	17.00	17.12½
100	Standard Oil of Cal.	59.12½	59.25
.....	Transport Oil	....	1.25
30	Union Oil	117.50	118.00
100	Union Oil Associates	52.75	53.25
40	United Oil	26.00	26.12½
5,000	U. S. Royalties	.21½	.23

Miscellaneous—

Sales		Bid.	Asked.
.....	Globe G.&M. com	42.00	.....
25	Goodyear T.&R. pfd.	99.00	99.00
.....	Goodyear Tuttle	80.00	81.00
.....	Union Sugar	.....	23.50
.....	Public Utilities—	.....	.....
.....	Home Service com.	66.00	70.00
40	L. A. G.&E. pfd.	91.12½	.....
25	L. A. L.&P. pfd.	89.00	89.75
.....	Do. com.	28.00	29.00
.....	Do. prior pfd.	89.00	89.50
.....	Do. Def. 6s, 1941	75.00	.....
5	S. Cal. Ed. ex. pfd.	115.00	116.00
40	Do. 7% pfd.	103.50	.....
527	Do. com.	103.50	.....
5	Counties Gas pfd.	90.50	.....
.....	Yellow Taxi of L. A.	2.50	.....
.....	Miscellaneous—	.....	.....
.....	Cal. Delta Farms	14.00	19.00
.....	Central A. Pac. Imp.	1.10	.....
.....	Home Builders pfd.	60.00	.....
.....	Do. com.	2.00	4.00
12,675	Do. Investment	.01	.02
.....	Laguna L.&W. pfd.	1.11	2.05
.....	Do. com.	.01	.....
.....	Mortgage Guar. Co.	115.00	.....
.....	Occidental Life	100.00	.....
.....	Pac. Mutual Life	125.00	.....
.....	Pac. Pub. Ser.	2.00	.....
.....	Pac. Fin. pfd. Sr. A	101.00	.....
.....	Do. com.	1.00	.....
.....	Pac. Finance & Inv.	1.05	1.12
.....	Woodland Ldr. pfd.	100.00	157.00
.....	Do. com.	170.00	200.00

Bank Stocks—

Sales		Bid.	Asked.
.....	Bank of America	132.00	.....
.....	Bank of Italy	122.00	.....
.....	Do. pfd.	100.00	.....
.....	California Bank	300.00	.....
.....	Citizens' National	240.00	247.00
1,330	Commercial National	176.00	.....
1,000	Farm. & Mer. Nat.	335.00	340.00
1,000	First City Bank	175.00	.....
.....	Pacific National	175.00	.....
3	Sec. Pac. Nat.	315.00	315.00
.....	Do. 1st R.&L. A.	100.00	.....
.....	Do. 2nd R.&L. A.	100.00	.....
.....	Federal Holding Co.	159.00	.....
.....	Mining Stocks—	.....	.....
.....	Oatman District	.....	.....
.....	Argo Mines	.02	.03
.....	Big Jim	.01	.02
.....	Boundary Bonga	.01	.02
.....	Boundary Cons	.01	.02
3,000	Gold Dust	.02½	.03
.....	Gold Mtn. Mining Co.	.01	.02
.....	Lucky Boy	.01½	.02
.....	Nellie Mining	.01	.02
.....	Oatman Combination	.01	.02½
.....	Oatman Gold	.01	.02½
.....	Oatman United	.01	.02½
1,000	Oatman United Gold	.01	.02½
.....	Rex Gold	.02	.03
.....	Rex Gold Extension	.01	.02
.....	Rex Gold Mines	.01	.02
.....	Rex Gold Mines Ext.	.01	.02
.....	Rex Gold Mines Ext.	.01	.02
.....	Rex Gold Mines Ext.

LIAN
TOCK
Office
et Firm
ure for
ed
Depart-
yesterday
Corpora-
$5,000,000
cement of
Deputy
Fletch-
the per-
of a tel-
isco that
er E. J.
order;
us of the
sold in
preferred
$50, and
of com-
at $100
ioned the
of 75,000
ar value
f service
Julian
and for
are. This
the units
erized to
ions, and
k is sold,
net the
000 may
produc-
al work-
ed prin-
tion, and
vice sta-
for the
declared
eded for
buying of
and ex-
machin-
and re-
the per-
the cor-
rim re-
than a
tock ex-
the State
ration is
ecel any
of stock
in
ise
ants

International-
Great Northern
Railroad Company
First Mtge. 6% Bonds
Due 1952
Secured by a direct first mortgage on the entire property of the Company, embracing 1106 miles of road owned in fee, and out-standing at the low rate of $16,000 per mile.
Price to Yield about
6.35%
Circular on Request.
The National City Company
Offices in more than 50 cities.
333 West 6th Street
Los Angeles.
Telephone TRinity 7031.

BONDS
We conduct an active trading department for odd-ball and listed bonds. Our Mr. MacBride will be glad to quote prices to you on any bond which you are contemplating buying or selling. Phone TRinity 2401.
"OPEN ALL DAY"
WE WILL SELL
5 Julian Petro. Units ...$ 11.00
10 Julian Petro. Pfd. ... 10.00
5 Julian Petro. Com. ... 1.00
7 Mult. R. & L. Pfd. ... 20.50
180 Moreland Truck Pfd. ... 4.75
180 Moreland Truck Com. ... 4.50
1000 New Dominion Oil Co. Com. ... . Cent
500 Callistoga O. & R. ... 5 Cents
5 O'Donnell Gillette U. ... 8.50
19 First Nat. Bk. Stock ... 180.00
25 Cal. Securities ... Units 85.00
10 Stockton & Conover ... 11.50
1000 Standard Oil Subdy. ... 1.00
30 Pacific Stores Units ... 4.50
50 Pacific Coulserie ... 10.00
50 Acme Truck Co. Pfd. ... 1.00
100 Union Misc. Pfd. ... 50
100 Union Misc. Com. ... 10c
Quotations Furnished ... on Request
25 Star Motors Exchge ... 4.75
100 Monolith P. Com. (ea.) 8.25
WE WILL BUY
Julian Com. ... Investment
Julian Petro. ... Pacific Steam
Union Misc. ... Pond State Sec.
Lincoln Misc. ... Leather Units
Monolith Com. ... San Marino
Nothing Recommended Except Our Services
Established 1906
A. C. Wagy & Co.
306-310 STOCK EXCHANGE BLDG.
639 South Spring St.
Phone TRinity 2401
ABOVE OFFERINGS SUBJECT TO PRIOR SALE OR WITHDRAWAL WITHOUT NOTICE EXCEPT

THE OIL INDUSTRY
Outlook for 1924
Julian Pete
Durant Motors
Reo Motors
Doble Steam
Star Motors
Real Estate Syndicates
The Big Ten
Another "Melon"
Union Mortgage
Lincoln Mortgage
Vanderbilt News
Section 36
These are some of the subjects reviewed in the Market News Letter for April. Your copy is Free. Call, write or phone.
R. H. DURST & CO.
804-5 Haas Bldg.
Los Angeles, Cal. TRinity 5101
VAndike 2190

LOG
Well Number 1
Standard Oil Company
Los Angeles Investment
Co. Lease
Week ending April 11, 1924
Depth: 1027 feet. Casing record: 992 feet of 13-inch casing. Shut-ing cemented all week.

The Southern Counties
Hardware Co.
is a California corporation organized to operate a chain of retail hardware stores near L. A. Officers are men of good business ability and long hardware experience. I am offering a limited time 2500 shares of stock at $10.00 a share, proceeds to be used in establishing two new stores.
Call MEtropolitan 9231.
R. M. REESE
Member Los Angeles Stock Exchange
801 Stock Exchange Bldg.
Los Angeles, Cal.

McLOUTH
Since 1906
INCOME BARGAIN, four-story store and loft building all leased; most active district on Los Angeles Street. $30,000 required.
756 So. Spring—TRinity 0405

QUICK LOANS
$20 on Music & Diamonds; also on all articles of value; confidential; no security; no delay; no publicity. Private offices. Call or phone. MARKET LOAN OFFICE
Next to Orpheum
E. Moyer & Co.
STOCKS-BONDS-LOANS
Members Los Angeles Stock Exchange
Phone TRinity 8211
821-823 Haas Building

Stock Salesmen
You can sell our stock better than anything else will go. Our plan is unique and co-operation is 100%. If you are a worker with the right record let us get acquainted with you. See Mr. Hall, Secretary, Room 1 Realization Co. 204 HAAS BUILDING.

Corpn. 6% Preferred Stock and all
Bond & Goodwin & Tucker

NEW YORK STOCK EXCHANGE

Official Quotations as reported yesterday to E. F. Hutton & Co., members of the New York Stock Exchange, 613 South Spring Street.

NEW YORK, April 17.—Following are closing prices, sales, high and low quotations, net change and total sales for 1924 up to April 17:

Sales.	Open.	Low.	High.	Close, bid.	Net change.
100	70½	70½	70½	70	+2
				71½	
				30½	
400	5¾	5¾	6¼	5¾	+ ⅛
				1¼	
200	1½	1½	1½	1½	
6,300	67¾	67¾	68½	68¼	+1
200	43½	43	43½	43½	— ⅛
				97	
400	8¾	8¾	9	8¾	— ⅛
400	24½	24½	24½	24	— ⅛
				78½	
1,100	23¾	23¾	23¾	23½	+ ⅛
17,600	98¾	98	99¾	98¾	+ ⅛
				110¾	
				15	
100	121	121	121	120½	+ ⅛
				16	
				46	+ ⅛
				78½	+ ⅛
2,100	39¾	39¾	40	39¾	+ ⅛
200	53½	53½	53½	53½	+ ⅛
				89½	
				100	
2,100	20½	20	20½	20½	+ ⅛
				12	
1,400	60½	60	60½	60¼	+ ⅛
200	17¾	17¾	17¾	17¾	+ ⅛
300	47½	47	47½	47	+ ⅛
200	154	154	154	150	— 4
100	144½	144½	144½	144	
1,500	45¾	45¼	45¾	44½	— ⅛
1,400	90½	88¾	90½	88	+2
200	12½	12½	12½	12	— ⅛
300	126¾	126¾	127	126¾	
300	143	142½	143	141	— ⅛
200	138	138	138	138½	+ ⅛
300	47½	47	47½	47	+ ⅛
300	93¾	93¾	94	93¾	+ ⅛
6,600	65	64¾	65	64¾	+ ⅛
100	96½	96½	96½	96½	+ ⅛
100	11½	11½	11½	11½	
100	7¾	7¾	7¾	7½	+ ⅛
				47	
1,400	90½	88¾	90½	88	+2
200	125½	125½	126	125½	— ⅛
300	126¾	126½	127	126¾	+ ⅛

WHAT'S DOING TODAY

Michigan State Society program and reunion, Music Arts Hall, 233 South Broadway, evening.
Arkansas State Society meeting, Business Women's Clubrooms, 237½ South Hill, evening.
Masonic Club luncheon, Alexandria, noon.
City Club luncheon, C. C. Chapman Building, Eighth and Broadway, noon. Community singing.
Meeting of science and industry section of City Club, C. C. Chapman Building, Eighth and Broadway, evening. G. E. Gordon will speak on "Cause and Cure of Foot-and-Mouth Disease."
Co-operative Club luncheon, Paulais' Cafe, noon.
Exchange Club luncheon, Biltmore, noon.
Rotary Club luncheon, Biltmore, noon.
Loyal Woman's Sewing Society, Stanton Relief Corps, meeting, Patriotic Hall, 1816 South Figueroa, afternoon.
Pine Tree State Association meeting, Blue Triangle Clubrooms, 631 South Spring, evening.
Canadian Reunion Association meeting, Symphony Hall, 232 South Hill, evening.
Los Angeles sector, Association of Army of United States, banquet, Elite Cafe, 6 p.m. Mr. George Rohlen and First Lieut. Clarence P. Rand, speakers.
Phi Kappa Psi luncheon, Alexandria, noon.
Title Insurance Company luncheon, Alexandria, noon.
Electrical Craftsmen meeting, Alexandria, evening.
Eureka Vacuum Cleaner Company dinner, Alexandria, evening. Meeting in afternoon.
Lecture on "Christian Science," Second Church, West Adams at Hoover, 8 p.m. Peter V. Ross, speaker.
Delta Kappa Epsilon Fraternity Alumni Association annual banquet, University Club, evening. Milton Sills and Gurney Newlin, speakers.
Rally of workers in Business Girls' Club campaign for funds, Biltmore, evening. Judge Harry Archbald, speaker.
Community Sing Society meeting, Patriotic Hall, 1816 South Figueroa, evening.
Boxing, Hollywood American Legion Stadium, evening.
Hotel Men's Association luncheon, Alexandria, noon.
Masters' and Wardens' Association meeting, Masonic Temple, Pico and Figueroa, noon.
Baseball, Washington Park, afternoon. Los Angeles vs. Vernon.
Chess and Checkers, room 420, Union League Building, Second and Hill, 7 a.m. to 12 p.m.
Free, permanent California exhibit, scenic motion pictures, State Exposition Building, Exposition Park, 10 a.m. to 5 p.m.
Los Angeles Museum exhibit, Exposition Park, 10 a.m. to 4 p.m.
Southwest Museum exhibit, Southwest Museum, afternoon.
Illustrated lectures and scenic motion pictures, Chamber of Commerce, 10 a.m. to 4:35 p.m.
Concert, Westlake Park, evening.

MOTION PICTURES:
Alhambra, Hill, between Seventh and Eighth—"Why Men Leave Home."
California, Eighth and Main—"Three Weeks."
Criterion, Grand at Seventh—Norma Talmadge in "Secrets."
Clune's Broadway, Broadway, between Fifth and Sixth—"The Leavenworth Case."
Grauman's Hollywood, McCadden Place and Hollywood Boulevard—"The Ten Commandments."
Grauman's Metropolitan, Sixth and Hill—Gloria Swanson in "A Society Scandal."
Grauman's Million Dollar, Third and Broadway—Mary Pickford in "Dorothy Vernon of Haddon Hall."
Grauman's Rialto, Sixth and Broadway—"Poisoned Paradise."
Loew's State, Seventh and Broadway—Mae Murray in "Mademoiselle Midnight."
Miller's, Main and Ninth—Pauline Frederick in "Let Not Man Put Asunder."
Mission, Ninth and Broadway—"Thy Name is Woman."
Tally's Broadway, Broadway, between Eighth and Ninth—"The Hunchback of Notre Dame."

STAGE:
Mason Opera House, 127 South Broadway—Robert B. Mantell in "Hamlet."
Biltmore Theater, Fifth and Grand—"Lightnin'."
Morosco Theater, 744 South Broadway—"Nat So Fast."
Majestic Theater, Ninth and Broadway—"All Alone Susan."
Grand-avenue Theater, 730 South Grand—"The Invisible Husband."
Egan Theater, Pico and Figueroa—"White Collars."

VARIETIES:
Orpheum, 630 South Broadway—"Thomas F. Swift & Co."
Hillstreet, Eighth and Hill—"Erwin & Jane Connelly."
Burbank, Sixth and Main—"Burbank Baby Dolls."
Hippodrome, Fourth and Main—Vaudeville.
Pantages, Seventh and Hill—"Connor Twins."

Los Angeles at Top on Coast in Gross Building

Los Angeles had 35 per cent of the building activity of the entire Pacific Coast in the first quarter of 1924, with a total of $46,511,696, which was a gain of 4 per cent over 1923, according to figures made public yesterday by S. W. Straus & Co.

Washington made the greatest relative gain over 1923, an increase of 48 per cent, while Oregon made a gain of 36 per cent. Building activity as a whole was 8 per cent in advance of the first quarter of last year. The California gain was 3 per cent. In seventy-one West Coast cities, building permits aggregated $129,426,312 for the quarter.

San Francisco building permits for the quarter totaled $11,743,512.

TWELVE CARS STOLEN

Varied Assortment Is Taken by Automobile Foragers

An even dozen automobiles of all makes and types were stolen from the streets of the city yesterday, according to a report of the theft bureau of the Automobile Club of Southern California. The cars stolen and their license numbers follow:

Chandler coupe, 681-018; Star touring, 746-016; Ford coupe, 662-598; Ford coupe, 998-388; Chevrolet touring, 741-203; Star touring, 746-016; Ford coupe, 994-993; Cleveland roadster, 496-601; Cadillac touring, 398-356; Star touring, 572-655; Ford touring, 536-613; Chandler C roadster, 953-963.

NEW CHARGE FILED

Pair in Fraud Case Arraigned on Fresh Complaint

A new complaint charging grand larceny was issued by Dep. Dist.-Atty. Vobayda yesterday against W. H. Mercer and C. J. Ramsay. In this complaint they are accused of defrauding Dr. Harry G. Palmer of Compton of $2000. At the recommendation of Dist.-Atty Keyes their bail was fixed at $25,000 each on the new charge when they were arraigned in Justice Court. The two suspects are also accused of a number of similar offenses in complaints previously issued.

Their method of operation, according to police, was to obtain the bonds of victims on the pretext that they would exchange them for bonds of more value

STREET WORK ORDER

Improvements Petitioned for to be Carried Out

The improvement of the following streets, as petitioned for by property owners, has been ordered by the City Council:

Serro Gordo from Avon to Echo Park avenue; Burns avenue from Virgil to Vermont avenue and Decatur from Seventh to Atlantic.

Ornamental lighting posts have been ordered installed on the following streets:

Lincoln Park avenue from North Broadway to Mission Road; Figueroa from Sixth to Tenth; Grand avenue from Sixth to Tenth; Fourth from Main to Hill.

BUSINESS BREVITIES.
(Advertising)

The Times Branch office, 621 South Spring street. Advertisements and subscriptions taken. Telephone MEtropolitan 0700.

OWNERSHIP OF LIQUOR IS NOT PROVED

Hollywood Man Set Free Despite Confession That Whisky Was His

Failure of Federal dry agents to prove ownership resulted yesterday in the dismissal by United States Commissioner Long of a liquor charge against Edward S. Berkowitz of Hollywood. The defendant had been under bond since December 30, 1923, when he announced that he was the owner of $600 worth of Scotch whisky and alcohol that had been seized by Hollywood police and turned over to the Federal agents.

At a hearing before Commissioner Long several days ago the only evidence that the confiscated liquor belonged to Berkowitz was the statement to that effect made by Berkowitz. Inasmuch as the law does not permit the use of a confession as evidence against a defendant until proof of the asserted crime has been obtained the Commissioner heard the testimony of dry agents in an effort to establish the ownership. The desired evidence was lacking and the case was continued until yesterday to give the agents an opportunity to obtain further information.

On showing that the only evidence of possession was that given by Berkowitz, Commissioner Long released the defendant. At the same time he ordered the liquor destroyed as there was no evidence that it had been obtained legally under a permit issued by the government.

Governor Asks New Mexico for Return of Blair

Requisition papers were drawn yesterday by Gov. Richardson on Gov. Hinkle of New Mexico for the extradition of Sidney Blair, process server, who is wanted here on a charge of having conspired with Grant McCartney to manufacture evidence that would prevent Mrs. Paula McCartney from obtaining a divorce. Deputy Sheriff Dewar has gone to Albuquerque to take the man into custody for the return trip to Los Angeles.

Blair and McCartney dropped from sight following publication of Mrs. McCartney's charges that Blair persuaded her to go to a roadhouse with him on the 6th inst. on the pretext that he needed her aid in serving some of the divorce papers on her husband. He is then said to have aided her husband to obtain a flashlight photograph of her in a compromising position after, she says, she had been knocked down.

Mrs. McCartney instituted a police search for her husband and Blair. She swore to complaints charging assault likely to cause great bodily injury and conspiracy to prepare false evidence.

McCartney has not been found.

KIDNAPING PLOT LAID TO YOUTHS BY WOMAN

PROPOSED VICTIM SAYS PAIR IN AUTO ATTEMPTED TO SEIZE HER

Police were searching yesterday for two well-dressed youths who late Wednesday night attempted, it is reported, to kidnap Mrs. Gertrude Laymon of 850 South Norton avenue.

According to the police report, Mrs. Laymon was walking on Norton avenue near her home when the youths drove up to the curb in an inclosed auto. One of them asked her to go for a ride, she said. Mrs. Laymon says she did not answer and hurried on. The car followed near the curb, the men persisting in their attentions to her, police were told. After she had walked several hundred feet, she said, one of the men leaped out of the car toward her. Avoiding his clutches by only a few feet, she declares she ran across a lawn to 870 South Norton avenue and rang the door bell. The ringing of the bell, heard from the outside, frightened the men, and they fled, according to the woman. Descriptions of the would-be kidnapers were obtained.

PURCHASING AGENTS SPEND TIME IN JAIL

MEMBERS OF ASSOCIATION HEAR BOND ADDRESS AT LUNCHEON

The gates of the Lincoln Heights Jail closed yesterday noon on the finance committee of the Purchasing Agents' Association of Los Angeles. But only for a short time. The committee of the association were the guests of Chief of Police Vollmer and the police department at luncheon and for the inspection of the new jail buildings.

Arthur Baker, chairman of the finance committee, presided at the luncheon and Chief Vollmer spoke at length on the police bond question. The voting of bonds at the next election will provide for eleven new police stations and added equipment necessary for the adequate service of the department.

AUTOIST HURT WHEN CAR LEAVES HIGHWAY

When Vick Madrick's car ran off the road yesterday at Riverside Drive and Rich street, it went over an embankment thirty-five feet high and rolled over several times. Madrick was thrown out at the second turn. His chest had been crushed against the steering wheel. He was treated at Receiving Hospital and then taken to his home, 986 East Sixth street. He is expected to recover.

"Where Youth accepts the mode that individualizes"

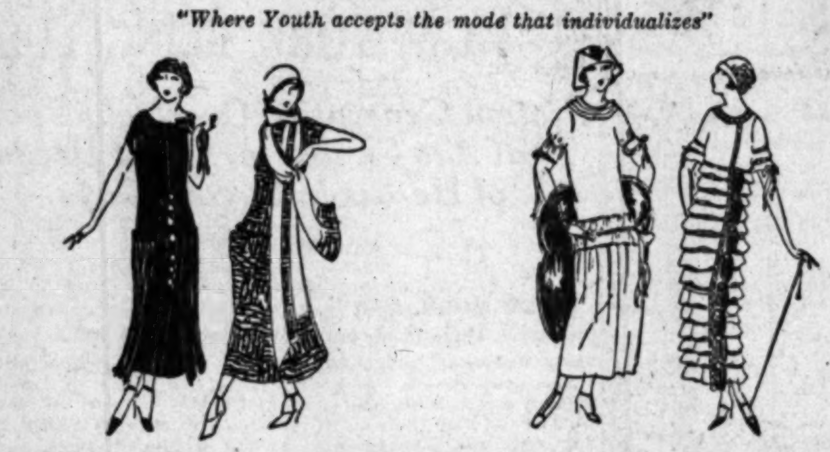

DRESSES ... New in length in colors and fabrics

at $49.50 and at $69.50

THE very latest note in dresses of satin, flat crepes, printed crepes and georgettes—the very last expression in effects that are lacey, or tailored. A most unusual assemblage of exceptional values.

SATINS, crepes, failles, georgettes that have just arrived to express Myer Siegel & Co.'s standard of values—and ability to present the last whisper of mode in lengths, colors, fabrics and trimmings in afternoon dresses.

Myer Siegel & Co.
617-619 S. Broadway

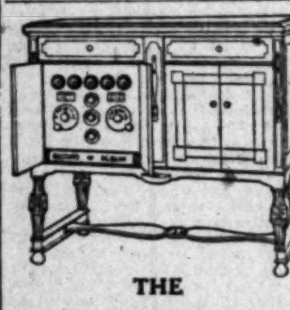

THE VICTROLA AND RADIOLA COMBINATION

Will give you the best there is in both—the new Victrola is improved in tone and cabinet. The Radiola is the latest receiving set. We have small or large outfits, ranging in prices from $200.00 up, and sold on easy payments.

RICHARDSON'S Victrolas Pianos 727 WEST SEVENTH STREET

Teeth as Low as $5
Best Set $7

Best set, none better, no matter how much you pay. Including your choice of best plate material (metal excepted.) Guaranteed 10 Years. $7.00

MY EXTREMELY LOW PRICES
Teeth as Low as ... $5.00
Best Set of Teeth (either set) ... $7.00
Gold Crowns (22 karat) ... $4.00
Bridgework (22-karat) ... $4.00
Porcelain Crowns ... $4.00
Gold Fillings ... $1.00 up
Gold Inlays ... $1.00 up
Synthetic Porcelain Fillings ... $1.00 up
Silver Fillings ... 50c up
Cement Fillings ... 50c up
Teeth Treated ... 50c
Pyorrhea Treatment, per tooth ... $2.00
Nerve Removed (Painless) ... $1.00
Teeth Extracted (Painless) ... 50c
No charge for Painless Extraction and Cleaning when other work is contracted for.

NOT A DENTAL PARLOR. A PRIVATE high-class, up-to-date, SANITARY dental office with sterilized instruments and gentlemanly operators whom you will not be ashamed to recommend to your friends.

X-RAY PRICES
Single exposure ... $1.00
Additional exposures (each) ... 75c
Ten exposures $5. Complete set (12) ... $4
Perfect Pictures Guaranteed.

DR. FAIRFIELD Examinations Free
Entire Third Floor 536 S. Bdwy.
Next to Arcade Bldg. TUcker 5236

Office Supplies
Cost So Little
It Pays To Buy The Best

De Luxe Loose Leaf, Shaw's Blank Books, Sanford's, Carter's Inks, Weis and Globe-Wernicke Files, Dennison's Tags and Seals, Waterman's and Parker Pens, Eversharp and Listo Pencils, Esterbrook and Hunt's Steel Pens, Webster Multi-Kopy Carbon, Oakville Pins and Clips, Sengbusch Inkstands, Old Hampshire Bond Paper. We have nine printing presses. Our salesmen are glad to call.

We deliver to all parts of city.

West Coast Stationery and Printing Co.
Phone 873-669 757 S. Spring

Silk Stockings
That Wear and Wear and wear, 4 pairs for $5.50

A guarantee in every box, colors and sizes as you desire.

Chiffon silk stockings! 3 pairs for $5.00.

They're simply wonderful, buy a box today.

Call at our upstairs shop

AMERICAN SILK MILLS
408 Stack Bldg. 4th & Broadway
Entrance 228 W. 4th St.

ACME Constructive Treatments
LINCORIUM
The Place to Get Well
Dr. Louis C. Shingle D.P.
BEacon 3201
1001 W. Washington St.

Times Want Ads
Dollars in service for pennies in cost.

America's Finest Store
VOGUE COMPANY
BROADWAY AT EIGHTH

Today
A Sale of Dress and Sports COATS
Values to $90
$39.50
$69.50

All Wanted Materials Colors and Styles

Coats Bearing the Vogue Label—the Mark of Quality.

FUR TRIMMED AND PLAIN

Desirable Office Space Available
On Short Term Lease

Approximately 2,000 square feet on second floor available, either as a suite or as separate offices, on lease not to exceed two years.

UNION BANK BUILDING
Corner Eighth and Hill Streets

We Cut the Freight

It's Cheaper to Ship

Shipping household goods is cheaper than selling and buying again especially if you ship in L. A. Warehouse cars. We know how to pack. Our rates are much less than rail-road rates. Phone and prove it.

L. A. WAREHOUSE Co.
(Do not confuse with transfer Co. of similar name)
Phone TRinity 9431 316 Commercial St

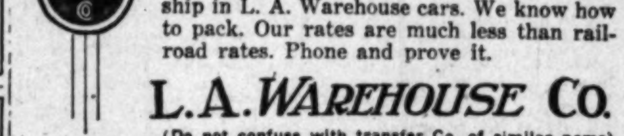

BLACK AND WHITE CABS
TRinity 1234

Yellow Cab
PHONE
TRinity 2211

THE WEATHER
[Official Report]

LOCAL OFFICE, U. S. WEATHER BUREAU, Los Angeles, April 17.—[Reported by H. B. Hersey, Meteorologist.] At 5 o'clock a.m. the barometer registered 30.18; at 5 p.m., 30.13. Thermometer for the corresponding hours showed 53 deg. and 70 deg. Relative humidity, 5 a.m., 40 per cent; 5 p.m., 14 per cent. Wind, 5 a.m., northeast, velocity 8 miles; 5 p.m., west, velocity 13 miles. Temperature, highest, 77 deg.; lowest, 53 deg. Rainfall for season, 6.10 inches; last season to date, 9.15 inches. Barometer reduced to sea level.

WEATHER CONDITIONS.—Rain fell yesterday at many stations in the Lower Missouri and Middle Mississippi valleys, and in Kansas, Colorado, Utah, Washington and Oregon. The precipitation was generally light, except at Memphis, Tenn., where it was 1.66 inches. It was much colder Thursday morning in Minnesota, Iowa, Missouri, Eastern Kansas, Oklahoma and Northern Texas. In Southern California clear weather prevailed Wednesday, with moderate temperature, and it was clear and cool at all stations Thursday morning. Fair weather may be expected to continue in this vicinity Friday, with moderate temperature.

SUN, MOON AND TIDES.—Los Angeles, April 18: Sun rises 5:18 a.m., sets 6:20 p.m. Moon rises 3:45 p.m., sets 4:56 a.m. Los Angeles Harbor, April 18: High tides, 8:32 a.m. and 8:45 p.m.; low tides, 2:30 a.m. and 2:33 p.m.

LOCAL TEMPERATURES.—Minimum and maximum temperatures from Southern California points, reported yesterday to the Los Angeles office of the U. S. Weather Bureau, were as follows:

Stations—	Max.	Min.
Calexico	87	59
Los Angeles Harbor	67	47
Newport Harbor	67	44
Pasadena	88	57
Pomona	70	51
Porterville	70	49
Redlands	88	58
Riverside	73	55
Santa Barbara	68	40
San Bernardino	70	55
Santa Ana	71	57

LOCAL FORECAST

For Los Angeles and vicinity: Fair Friday; warmer in east portion; moderate westerly winds.

STATE FORECAST

SAN FRANCISCO, April 17.—Weather forecast: San Francisco and vicinity: Fair Friday; moderate northwesterly winds.

Northern California: Fair Friday, except probably rain in extreme northwest portion; warmer in the interior; moderate northwesterly winds.

Sacramento, Santa Clara and San Joaquin valleys: Fair and warmer Friday; moderate northerly winds.

Southern California: Fair Friday; warmer in east portion; moderate westerly winds.

ARIZONA FORECAST

PHOENIX (Ariz.) April 17.—Forecast for Arizona: Fair and warmer Friday; probably fair Saturday.

COLORADO RIVER

YUMA (Ariz.) April 17.—[Exclusive Dispatch from the U. S. Reclamation Service.] Gauge height Colorado River, 22 feet.

TEMPERATURES

Stations—Conditions, 5 p.m.	Temperature Max.	Temperature Min.	Precip. 5 a.m. to 5 p.m.
Abilene—Clear	68	44	0
Boise—Cloudy	56	38	0
Boston—Cloudy	56	34	T.
Buffalo—Raining	58	38	.14
Chicago—Clear	52	34	0
Denver—Cloudy	44	33	T.
Des Moines—Partly cloudy	56	..	0
Dodge City—Cloudy	60	36	0
El Paso	..	58	0
Eureka—Clear	54	46	0
Flagstaff—Clear	52	18	0
Fresno—Clear	78	46	0
Galveston—Cloudy	72	..	.06
Havre—Clear	48	30	T.
Helena—Cloudy	42	34	T.
Huron—Partly cloudy	50	28	0
Independence	..	40	0
Kamloops—Partly cloudy	46	30	T.
Kansas City—Clear	68	38	0
Knoxville—Raining	68	60	.18
Los Angeles—Clear	77	53	0
Memphis—Cloudy	70	62	0
Modena—Clear	60	22	0
Needles—Clear	82	58	0
New Orleans—Cloudy	80	73	T.
New York—Raining	50	40	T.
North Head—Cloudy	52	41	.14
Oklahoma—Clear	62	38	0
Phoenix—Clear	74	58	0
Pittsburg—Cloudy	62	50	0
Portland, Or.—Cloudy	56	44	.02
Rapid City—Partly cloudy	48	32	T.
Red Bluff—Clear	68	50	0
Roseburg—Partly cloudy	62	42	0
Roswell—Clear	64	30	0
St. Louis—Clear	58	50	0
Minneapolis and St. Paul—Clear	48	..	T.
Sacramento—Clear	60	44	0
Salt Lake City—Clear	50	32	T.
San Diego—Clear	72	48	0
San Francisco—Clear	72	50	0
San Luis Obispo—Clear	78	40	0
Seattle—Cloudy	52	44	T.
Spokane—Cloudy	52	33	0
Tampa—Clear	88	66	0
Tonopah—Clear	56	30	0
Tucson	..	38	0
Washington—Cloudy	56	44	0
Winnemucca—Clear	60	30	0
Winnipeg—Cloudy	34	26	.02
Yuma—Clear	80	43	0

VITAL RECORD

MARRIAGE LICENSES

The following marriage licenses were issued yesterday. Name and age given.

ALLAN—ROSS. Morton S. Allan, 57; Mary A. Ross, 51.
ANDERSEN—McLAUCHLAN. Ludvig S. Andersen, 29; Helen McLauchlan, 22.
ANDERSON—EDGAR. Irwin B. Anderson, 32; Matilda A. Edgar, 34.
ANDERSON—GRAHAM. Allan J. Anderson, 28; Rita R. Graham, 27.
ARNOLD—SWANSON. Louis V. Arnold, 43; Ollie Swanson, 41.
BERGEN—MURPHY. John H. Bergen, 55; Rose M. Murphy, 40.
BERMAN—DORFMAN. Joseph Berman, 31; Ida Dorfman, 25.
BIANCO—STEPHENSON. George F. Bianco, 23; Edith L. Stephenson, 19.
BROWN—TURNER. Everett M. Brown, 27; Marie Turner, 20.
BUSS—GRADY. Deleran C. Buss, 26; Fern V. Grady, 25.
CALDWELL—HALLIDAY. Prince D. Caldwell, 32; Maude Halliday, 30.
CARY—JOHNSON. Walter Cary, 24; Thora P. Johnson, 21.
CULJAK—HENDICH. Marko Culjak, 32; Luce Hendich, 26.
DAVIS—ATTECHE. Willie Davis, 25; Felicitas Atteche, 19.
DOBBS—CANNING. James A. Dobbs, 15; Elsie Canning, 19.
ENGEL—JAMES. Lloyd B. Engel, 23; Naomi James, 21.
ENZ—WOOD. Leslie E. Enz, 21; Peggy Wood, 18.
ESTERSOHN—SAUER. Leon Estersohn, 27; Regina Sauer, 23.
FESSLER—ANDERSON. Henry Fessler, 63; Madge Anderson, 51.
FOOTE—KING. Francis P. Foote, 25; Martha K. King, 25.
GARLAND—DANIELS. George H. Garland, 33; Roberta Daniels, 24.
GIBBS—MEDERS. Franklin P. Gibbs, 20; Mabel P. Meders, 26.
GILLESPIE—DURKIN. Peter Gillespie, 27; Mary E. Durkin, 21.
GLENN—JACKSON. Merideth P. Glenn, 65; Ella T. Jackson, 63.
GONZALEZ—ESTRADA. Florencio Gonzalez, 27; Alberta Estrada, 28.
GREENWELL—WEGREN. Aaron L. Greenwell, 25; Nell S. Wegren, 21.
HOFFMAN—KAZMAR. Lawrence J. Hoffman, 23; Elsibeth A. M. Kazmar, 22.
HUBER—SELB. Frank R. Huber, 32; Helen M. Selb, 23.
JOHNSON—WOODMACK. Charles A. Johnson, 22; Cleo H. M. Wormack, 19.
JONES—ROMESBURG. Mordant M. Jones, 22; Marie R. Romesburg, 21.
JORDAN—HOISINGTON. Walter Jordan, 51; Estell Hoisington, 35.
LACY—MARTIE. Jasper N. Lacy, Jr., 23; Menga A. Martie, 30.
LANTIS—NASH. Wesley Lantis, 31; Helma H. Nash, 31.
LUEDTKE—COOPER. Oscar F. Luedtke, Jr., 21; Jessie M. Cooper, 18.
MARSHALL—MURCHISON. Cato Marshall, 35; Sadie Murchison, 29.
McKENZIE—WOOD. Clarence J. McKenzie, 36; Lulu B. Wood, 30.
MITCHELL—BARRAGAR. Joseph O. Mitchell, 25; Mildred E. Barragar, 24.
MONTEITH—SCOTT. Harold A. Monteith, 27; Nila L. Scott, 19.
MOORMAN—STEVENS. Paul S. Moorman, 48; Alda Stevens, 34.
MURRAY—DIEHL. William J. Murray, 25; Catherine M. Diehl, 20.
NABLINGER—MALONE. Charles J. Nablinger, 23; Helen M. Malone, 17.
NOAKES—RAZZOUK. George Noakes, 31; Marion Razzouk, 22.
NYSSEN—McDONALD. John Nyssen, 26; Celia I. McDonald, 18.
PAGE—BRANNER. Marvin Page, 32; Ethel Branner, 32.
PAIGE—POYER. Joseph R. Paige, 21; Anne Poyer, 16.
PAPY—ROBERTSON. David M. Papy, 25; Icia Robertson, 19.
PARIAN—BROCHES. George J. Parian, 28; Jennie Broches, 37.
PARKS—McLEAN. Ralph M. Parks, 29; Alma N. McLean, 21.
PARMLEY—BUCKNER. James A. Parmley, 23; Nelvia D. Buckner, 18.
PATTON—SMITH. Merrill Patton, 19; Gladys Smith, 20.
POWELL—RANDALL. Johnny H. Powell, 21; Ruth V. Randall, 19.
ROBERTSON—ROGERS. Kenneth L. Robertson, 27; Ella L. Rogers, 20.
ROBLES—RAMIREZ. Socorro Robles, 38; Abelina Ramirez, 31.
RUSLER—AILSWORTH. Elmer G. Rusler, 56; Carrie Ailsworth, 49.
SALAZAR—CASTRO. Felix Salazar, 27; Silvestre Castro, 19.
SANCHEZ—PARRAS. George A. Sanchez, 26; Caroline Parras, 26.
SARGENT—TICE. Frank A. Sargent, 26; Frankie Tice, 18.
SHEAFOR—KRENZ. Ocal F. Sheafor, 27; Clara E. Krenz, 20.
SIEKMANN—STAPLETON. Homer E. Siekmann, 21; Ruth C. Stapleton, 18.
SILVA—ZDER. Manine J. Silva, 42; Sophie Zder, 33.
SILVERMAN—SRULOVICH. Jack M. Silverman, 21; Tetta Srulovich, 18.
THOMPSON—CROUCH. Albert M. Thompson, 21; Agnes D. Crouch, 23.
VANCE—WHITE. Donald A. Vance, 24; Dixie W. B. White, 21.

MARRIAGE LICENSES

The following marriage licenses were issued yesterday. Name and age given.

VENEGAS—MONTECHELLE. Leonides L. Venegas, 27; Aurora Montechelle, 18.
WATKINS—HARRELL. Martin H. Watkins, 34; Emma B. Harrell, 30.
WAYNICK—STEIN. Paul D. Waynick, 28; Clara Stein, 30.
WORSHAM—SATCHER. Cecil R. Worsham, 21; Dora B. Satcher, 18.

BIRTHS

Names, sex, place and date of birth.

ABBE. Mr. and Mrs. Douglas. Daughter. California Lutheran Hospital. April 15.
ADAMS. Mr. and Mrs. Clarence. Boy. Methodist Hospital. April 8.
AGERTON. Mr. and Mrs. James. Daughter. General Hospital. April 14.
BLACKBOON. Mr. and Mrs. Walter. Boy. St. Vincent's Hospital. April 14.
BOGUE. Mr. and Mrs. Floyd. Boy. St. Vincent's Hospital. April 11.
BRENSON. Mr. and Mrs. Benjamin. Boy. 5421 South Manhattan street. April 8.
CASE. Mr. and Mrs. Edward. Daughter. 3232 Glassen avenue. April 15.
CHICK. Mr. and Mrs. Thomas. Boy. 104 South Mathews street. April 13.
DUGGER. Mr. and Mrs. Andrew. Daughter. General Hospital. April 13.
EWING. Mr. and Mrs. Charles. Daughter. General Hospital. April 13.
FRUCKTMAN. Mr. and Mrs. David. Daughter. 1291 Temple street. April 14.
FULTON. Mr. and Mrs. Phillip. Boy. Methodist Hospital. April 10.
GIESE. Mr. and Mrs. Oscar. Boy. General Hospital. April 14.
GRIGSBY. Mr. and Mrs. P. Daughter. General Hospital. April 13.
HARDWICK. Mr. and Mrs. Marion. Boy and daughter (twins.) 172 West Forty-first street. April 15.
HOUSE. Mr. and Mrs. Gordon. Boy. Methodist Hospital. April 13.
HUFF. Mr. and Mrs. Albert. Boy. General Hospital. April 13.
JOHNSON. Mr. and Mrs. Clarence. Boy. Clara Barton Hospital. April 9.
KAY. Mr. and Mrs. Fred. Boy. 316½ West Eightieth street. April 8.
LEWIS. Mr. and Mrs. E. Daughter. General Hospital. April 15.
LILLY. Mr. and Mrs. Durward. Boy. 5107 Almaden street. April 13.
McCLENATHON. Mr. and Mrs. Gordon. Daughter. 1050 West Sixtieth street. April 13.
McGINNIS. Mr. and Mrs. Donald. Daughter. St. Vincent's Hospital. April 10.
MURPHY. Mr. and Mrs. Maurice. Boy. 4317 Sunset Drive. April 14.
O'BRIEN. Mr. and Mrs. William. Boy. 2772 Ellas avenue. April 2.
PATTERSON. Mr. and Mrs. Earle. Daughter. Methodist Hospital. April 13.
ROSE. Mr. and Mrs. Hubert. Daughter. Terry Sanitarium. April 14.
SWEENEY. Mr. and Mrs. Morgan. Daughter. St. Vincent's Hospital. April 14.
TUDOR. Mr. and Mrs. John. Boy. St. Vincent's Hospital. April 11.
VAN DOOZER. Mr. and Mrs. William. Boy. 2234 Dayton avenue. April 16.
YOUNG. Mr. and Mrs. Willard. Daughter. General Hospital. April 13.

DIVORCE SUITS FILED

ARNOLD. Marguirta against Corlas F.
BARNARD. Ella Dorothy against William.
BARBIERI. Italia against Rocco.
BINGHAM. Margaret against Lewis R.
BLANKEMORE. A. S. against Nina M.
COCHRAN. Louise against Thomas W.
CONNER. Evelyn Wilson against Everett Austin.
DODSON. Dollie against Frank C.
DUARTE. Viola against Joe.
EDEN. Lewis R. against Marian.
ELLIOTT. Maybelle C. against Myo John.
FERGUSON. Lola B. against Richard E.
FRAME. Edward Lloyd against Edith.
GAVIN. Edith against Michael.
HAMMARSTROM. Corine L. against David.
HIMEBAUGH. Blanche E. against Clayton Henry.
HUNT. Joseph B. against Elma M.
KEHL. Myrtle against Paul.
LAVIOSA. Betty against Ralph.
MAGEE. Clemma May against Leo Lawrence.
McCOLLUM. Robert W. against Zora Bell.
MEYER. Lillian M. against Albert N.
MONNETTE. Sadie A. against Jean W.
RUGGLES. Virginia S. against Wesley.
STEVENS. Chester A. against Martha S.
STOFOROS. Teresa against Nicholas.
WOOD. Llewellyn L. against Cora.
WOOD. Templeton W. against Matilda Evelyn.

DIVORCE DECREES GRANTED

BOUTON. Jacob from Harriett.
BRIGHT. Clorea Belle from Fletcher F.
BUCKNER. Esther from Edward H.
BURROUGHS. Josephine Ferlin from Alvin John.
CAMPBELL. Emma from Walter S.
CLEMENT. Julia from Ernest E.
DEXTER. Willie M. from William S.
DIXON. Annie F. from Charles A.
DREW. Ruth E. from Lewis R.
EMMETT. Thomas A. from Willie F.
GRANDJEAN. Harry from Mary.
HART. Lorraine from Charles E.
HASKELL. Mary M. from Glenn E.
HIRAGA. Catherine Marie from Hamesuke.
JOHNS. Evelyn from Richard M.
KAY. Prescott F. from Queenie.
LYON. Victor L. from Edna Mae.
MUSGRAVE. Carrie V. from Arthur A.
NISSNE. Lenora from Hans E.
PERKINSON. Anna Mathildes from Robert Henry.
PICKERS. Marcella C. from Ray G.
PHELPS. Agnes E. from Willard H.
RHODES. Irvin L. from Pauline.
SMITH. Marjorie from Raymond G.
SMITH. Walter G. from Lena K.
STEPHENSON. Anna Lewis from George M.
WINBORNE. Margaret from William Henry.

NATURALIZATION PETITIONS

Petitions for naturalization, with name, nationality and residence given, were filed yesterday with the United States District Court, as follows:

Milan Milosev, Jugo-Slavia, Gardena.
Alberto S. Bruggerolle, France, 227 South Fremont avenue.
Genevieve A. Walmsley, England, 6071 Roy street.
Jacob S. Sorensen, Denmark, 8415 Grape street.
Ralwin Eberle, England, 4701½ Moneta avenue.
Jacob Kurlandtek, Russia, Ocean Park.
Alfred W. Alley and Harry C. Alley, England, 226 West Fifty-ninth street.
Hilda P. Ingleman, Sweden, 2154 Beachwood Drive.
Earl H. Graupner, Germany, Wilmington.

OFFICIAL DEATH LIST

Name and place of death—	Age.	Date.
BALDWIN, Reeber. Los Angeles	39	April 11
BARNETT, George. Los Angeles	31	April 16
BAYLISS, Marion. Los Angeles	11	April 13
BERGER, Freda. Los Angeles	42	April 15
BERKHOLZ, John. Los Angeles	67	April 15
CARPENTER, Edna. Los Angeles	38	April 15
DEER, Julia. Los Angeles	66	April 15
GLANZMAN, John. Los Angeles	55	April 15
GRUNNER, Albert. Los Angeles	51	April 15
HALL, Toddie. Los Angeles	27	
HIGHSMITH, Henry. Los Angeles	84	April 15
HOFF, Alma. Los Angeles	58	April 15
HOUCK, Ida. Los Angeles	59	April 15
LEFLER, James. Los Angeles	76	April 15
LEOFFLER, Helen. Los Angeles	54	April 16
LEVITT, Jacob. Los Angeles	49	April 14
MAAS, Julius. Los Angeles	77	April 14
McKAY, Harry. Los Angeles	23	April 15
MITCHELL, William. Los Angeles	62	April 15
SIEGRIEST, Jacob. Los Angeles	80	April 16
SYLVA, Augustine. Los Angeles	38	April 16
VEGA, Julia. Los Angeles	22	April 15
WEISHAAR, Ray. Los Angeles	33	April 13

DEATHS

With Funeral Announcements

BIEDERMAN. At 1148 North Chicago street, Louis Biederman, aged 78 years, beloved husband of Eva Biederman, loving father of George L., William F. and Katie C. Biederman.
Funeral from chapel of John R. Paul Co., 2929 North Broadway, Saturday at 10 a.m., under the auspices of Fraternal Brotherhood. Cremation at Los Angeles Crematory.

BLISS. At Pasadena, April 17, Elton Leopold Bliss, at the age of 20 years.
Funeral notice later. C. F. Lamb & Son, directors.

BURWELL. Funeral services for Eugene Harry Burwell, today (Friday) at 3 o'clock, in the chapel of Godeau & Martinoni, 828 West Washington Boulevard.

CAMPBELL. At 160 West One Hundred and Ninth Place, John X. Campbell, aged 72 years.
Services today, 10 a.m., at E. B. McCormick's funeral parlors, 4100 Central avenue.

EBERLE. Eugene Francis Eberle, beloved little son of Mr. and Mrs. Charles B. Eberle.
Remains in care of the Ruppe Mortuary, 842 South Figueroa street.

ENGELL. April 15, Walter, beloved son of Gerhard and Gussy Engell and brother of Gladys, Raymond and Alice Engell.
Funeral private, 2 p.m. today, from the chapel of J. H. Riedeman, 1618 South Main.

GLANZMAN. Services for John Glanzman, late of 428 West Thirty-seventh street, beloved husband of Bertha Glanzman, will be held Saturday at 3 p.m. from the Ruppe Mortuary, 842 South Figueroa street. Interment, Rosedale Cemetery.

GORDON. April 16, Robert R. Gordon.
Remains at parlors of Godeau & Martinoni. Interment, New York City.

HARRINGTON. April 17, William R. Harrington.
Remains at the parlors of W. A. Brown. Notice of funeral later.

HARWOOD. At Monrovia, April 16, 1924, Mrs. Josephine W. Harwood, formerly of Manila and Honolulu, survived by her husband, A. J. Harwood, one son and one daughter, both in Honolulu.
Interment, Oakland, Cal.

HAYES. John Hayes, beloved husband of Mary A. Hayes.
Remains in care of the Ruppe Mortuary, 842 South Figueroa street.

HILL. Ellen Viola Hill, aged 15 years, dearly beloved daughter of Rev. and Mrs. Alden Lee Hill.
Remains in care of Clark F. & Alice Mead, 939 West Washington. Funeral notice later.

HIRSHSON. April 17, Mrs. Agnes Hirshson, aged 35 years, beloved wife of Bruno Hirshson, mother of Florence Isabel and Harold Hugh Hirshson, daughter of Mrs. Isabel Principe of this city.
Funeral services Saturday, April 19, 10 a.m., from the funeral parlors of W. A. Brown, 1335 South Flower street.

HOBBS. At Monterey Park, April 17, 1924, Nancy Catherine Hobbs, aged 93 years, native of Louisville, Ky., beloved mother of Mrs. Elizabeth Flint of Monterey Park and Mrs. George T. Gilmore and O. M. Hobbs of Los Angeles.
Funeral Saturday morning at 10:30 o'clock from parlors of Turner, Stevens & Turner, Alhambra. Interment, Evergreen Cemetery.

HORNSBY. At 1707 Camden Court, South Pasadena, Mrs. Minnie Hornsby, beloved mother of William H. Thomson of South Pasadena and Andrew L. Thomson of Glendale.
Funeral services Saturday, the hour to be announced tomorrow by Reynolds & Eberle, Pasadena.

DEATHS
With Funeral Announcements

KNAPP. April 17, Joseph W. Knapp...
LEVITT. The funeral of Jacob Levitt...
LEWIS. Funeral services for...
McCARTY. The funeral services of...
MEYERS. April 17...
MYLES. Martin M. Myles...
PHILLIP. Funeral services for...
PRIEST. Funeral services for...
REIDER. James Reider...
RINGO. April 17, 1924...
RORY. At La Crescenta...
STAMPOFFSKI. April 16, 1924...
ST. CLAIR. Anna B. St. Clair...

LODGE NOTICE
SCOTTISH RITE ...

FUNERAL DIRECTORS
GEORGE B. REMINGTON
PROMPT AND PERSONAL SERVICE
CALLS ANSWERED NIGHT OR DAY
LADY ATTENDANT FOR WOMEN
TELEPHONE
DIAL TU 3010 OR CALL ...
1152 SOUTH FLOWER ...
Remington's Funeral ...

ROBINSON & ASSO...
Booth & Boylson Co.
W. H. SUTCH, ...
RUPPE MORTUARY
GODEAU & MARTINONI Funeral Service ...
E. CLAIR OVERHOLTZER
E. E. OVERHOLTZER ...
Reed Bros.-Dellenbaugh ...
PIERCE BROTHERS
PECK & CHASE CO.
GARRETT BROTHERS
Robt. Sharp & Son.

CEMETERIES
FOREST LAWN MEMORIAL PARK "The Cemetery Beautiful" Cemetery, Mausoleum, Crematory
Glendale Ave. & San Fernando Rd.
BEAUTIFUL HOLLYWOOD CEMETERY
6000 Santa Monica Blvd.
INGLEWOOD PARK CEMETERY Columbarium
ROSEDALE CEMETERY Crematory, Vault, Columbarium
1831 West Washington

FLORISTS
HOWARD & SMITH Floral Offerings

New Golf and Country Club Incorporated

Papers of incorporation ... filed yesterday by ... nent sportsmen of the ... trict for the organization ... tablishment in the ... Hills, overlooking the ... White Point, of the ... and Country Club.

A fifty-year lease ... it was announced, on ... the Sepulveda estate ... feet fronts directly on ... course, to be constructed ... the supervision of ... with the clubhouse ... proximately $100,000 ... will be of eighteen holes ... ural hazards and ... 6500 yards. It is ... opened to members ...

Those named in the ... corporation are ... ward Mahar, Phillip ... bert Killian, ... Charles Adair, ... James Dodson, Jr., ... Albert Sepulveda, ... Tom Morissey.

SUSPECT AT HARBOR TAKEN INTO CUSTODY

SPECIFIC CHARGE OF ... DISTURBANCE ... OFFICERS

Peter Rosen, alias ... said to be a Spanish ... arrested at Los Angeles ... yesterday charged with ... the peace, after Mr. ... and Mrs. ... Twelfth street, Los Angeles ... bor, said they saw ... two little girls. ... Officers ... him into custody.

EX-NAVAL OFFICER IS FORGER ...

Edward Mayers, ... former naval ... ing the war ... was arrested ... partment store ... Broadway on a ... The arrest was ... Lieutenant ... Finn. The ... Mayers ... check on ...

Vol. XLIII.

KNIGHTS OPEN STATE MEETING

Fifty-nine Commanderies in Templar Conclave

Pasadena Parade Impressive Spectacle

Leader's Annual Address Given at Hotel

PASADENA, April 17.—Wh... thousand of Pasadenans lined the principal streets, fifty-nine commanderies of Knights Templar, dozens of bands, and scores of mounted Knights Templar officers participated in an impressive parade here today. The parade marked the opening of the State conclave of the Grand Chapter, Knights Templar of California.

The parade followed the same route of Pasadena's famous Tournament of Roses and was several miles in length. Albert E. Boynton, Grand Commander, of the State Chapter, and Galusha M. Cole of Pasadena, oldest Knight in the State, headed the procession in a rose-decorated automobile.

More than 1000 members of Knights Templar attired in full-dress uniform and with plumed hats marched in various formations. Knights from San Francisco rode saddle horses. The Los Angeles delegation drew much applause as did the Pasadena commandery for the well-executed maneuvers of their drill teams.

Bands from a number of California commanderies and also bands from the California Institute of Technology and Pasadena High School were included in the line of march.

At the opening session of the conclave in the Hotel Huntington today, Grand Commander Boynton delivered his annual address to delegates representing every county in the State. One of the outstanding features of his address was the recommendation of the payment of $10 per capita by the commanderies to the educational loan fund of the Grand Commandery. This fund assists young men and women to obtain college education.

An appropriation by the Grand Commandery of $10,000 for the Masonic Children's Home of Covina was also recommended. He also favored the indorsement by the Grand Commandery of the order of De Molay, the fraternity for boys, sponsored by the Masons. He suggested changing the date of the annual conclave for Holy Week to the week just preceding Holy Week. An appropriation of $3500 for the Masonic clubhouse at the University of California was recommended.

Today's session was attended by all of the grand officers of the conclave. It was decided to elect officers at tomorrow morning's session. William D. Knights, Grand Treasurer, read the report.

The most brilliant event of the conclave was held in the ballroom of the Hotel Huntington this evening when the Grand Commandery ball was staged. Only Knights in full dress of the order and their ladies were admitted. Dr. J. Tyler Parker of Pasadena was in charge of the ...

BABIES-IN-ARMS ...

Angeleno Doctor Invents Suit... toms Men Look for D...

Returning to the United States from ..., Dr. and Mrs. Charles H. Lewis of ... yesterday. As they stepped from ... the inspector eyed a ventilated suitcase ... "Have you got a permit for that ...?" the official wanted to know.

DENY DOG POSSESSION

"I have no dog," replied the owner of the suit case.

"Certainly not!" Mrs. Lewis added indignantly.

The inspector registered an I'm-from-Missouri and said: "You have, and you've got to have a permit to bring it ashore."

Mrs. Lewis promptly opened the suit case. The inspector peered in. He beheld, snugly resting and contentedly sucking on a bottle, a perfectly satisfied and apparently supremely happy baby of about five months.

"Well, I'll be—" the inspector began, but didn't quite finish. "That's the first time I ever saw a baby traveling first-class in a dog basket."

"That's no dog basket," Dr. Lewis objected. "That's my own invention and it was made special-...

TODAY'S BIBLE TEXT

THOU SHALT LOVE THE LORD thy God with all thy heart, and with all thy soul, and with all thy strength, and with all thy mind; and thy neighbour as thyself.

—Luke x:27.

Southern California Interests. Editorials—News—Business—Society—The Drama.

The Times
LOS ANGELES

Vol. XLIII. FRIDAY MORNING, APRIL 18, 1924.—PART II. 22 PAGES. POPULATION { By the Federal Census—(1920)— 576,673 By the City Directory—(1924)—1,148,121

KNIGHTS OPEN STATE MEETING

Pageantine Commanderies at Templar Conclave

Parade Impressive Spectacle

Duke's Annual Address is Given at Hotel

PASADENA, April 17.—While thousand of Pasadenans lined the principal streets, fifty-nine commanderies of Knights Templar, dozens of bands, and scores of mounted Knights Templar officers participated in an impressive pageant here today. The parade marked the opening of the State conclave of the Grand Chapter, Knights Templar of California.

The parade followed the same route of Pasadena's famous Tournament of Roses and was several miles in length. Albert E. Boynton, Grand Commander of the Grand Chapter, and Galusha M. Cook of Pasadena, oldest Knight in the State, headed the procession in a rose-decorated automobile.

More than 1000 members of the Knights Templar attired in full-dress uniform and with plumed helmets marched in various formations. Knights from San Francisco rode middle horses. The Los Angeles delegation drew much applause as did the Pasadena commandery for the well-executed maneuvers of their drill teams.

Bands from a number of California commanderies and also bands from the California Institute of Technology and Pasadena High Schools were included in the line of march.

Following the opening session of the conclave in the Hotel Huntington Grand Commander Boynton delivered his annual address to the knights representing every county in the State. One of the outstanding features of his address was his recommendation of the raising of $10 per capita by the commanderies to the educational fund of the Grand Commandery. The fund assists young men who seek to obtain college education.

An appropriation by the Grand Commandery of $10,000 for the Masonic Children's Home of Covina was also recommended. He also urged the indorsement by the Grand Commandery of the order of DeMolay, the fraternity for boys, sponsored by the Masons. He suggested changing the date of the Templar Pilgrimage for Holy Week to the week just preceding Holy Week and asked for an appropriation of $500 to build a Masonic clubhouse at the University of California was recommended.

Following the session was attended by the election of officers of the Grand Commandery. It was decided to elect officers at tomorrow morning's session. William D. Knights, Grand Recorder, read the report.

The most brilliant event of the conclave was held in the Crystal Ballroom of the Hotel Huntington last night when the Grand Commandery ball was staged. Only Knights in full dress of the order and their ladies were admitted. Dr. J. Tyler Parker of Pasadena was in charge of the ball.

COMMANDER LEADS PASADENA PARADE

Albert E. Boynton

LEGISLATIVE RATIO IS AIM OF MEETING

Deadlock on Assembly Reapportionment Plan May be Broken

For the purpose of considering a new constitutional amendment to the State charter on legislative reapportionment, officials and representatives of civic and commercial organizations throughout Southern California will meet with the reapportionment committee of the Chamber of Commerce at the headquarters of that organization today.

The meeting was called ten days ago after the local reapportionment committee had held a conference with a committee from the California Development Association which resulted in a deadlock over the Assembly question.

After the invitations had been sent out, widespread interest in the conference was forecast as a majority of the organizations replied that delegates had been chosen to attend the meeting.

The Chamber of Commerce will provide a buffet luncheon for those attending the conference at noon as it is expected the meeting will last until early in the afternoon.

Representatives of many local organizations, including Ralph Arnold, chairman of the Republican Central Committe, and John B. Elliott, chairman of the Democratic County Central Committee, will be present.

PUGILIST JAILED; USED WIFE TO SPAR WITH

Mickey O'Donnell, a pugilist of 212 South Hill street, was given ninety days in the City Jail, the limit for the offense, for disturbing the peace yesterday. Detective Lieutenant Johnson testified he found O'Donnell practicing ring blows on his wife and that the man tried to strike her again after he was handcuffed.

BABIES-IN-ARMS NO MORE

Pasadena Doctor Invents Suitcase-Carrier-Crib; Customs Men Look for Dog, Find Infant

Returning to the United States from Europe after a visit of seven months, Dr. and Mrs. Charles H. Lewis of Los Angeles arrived in New York yesterday. As they stepped from the gangplank a customs inspector noted a ventilated suitcase. Dr. Lewis was carrying.

"You've got a permit for that dog, haven't you?" the official wanted to know.

"NO DOG POSSESSION

"That's no dog," replied the inspector. "That's my own baby in that suitcase."

"Baby, nuthing!" Mrs. Lewis indignantly.

The inspector registered an I'm-from-Missouri grunt and said: "You see, I've got to have proof before I believe it's a baby."

Dr. Lewis solemnly opened the suitcase. The inspector peered in and beheld a baby peacefully resting and sucking on a rubber nipple. The baby was duly examined and apparently found happy baby for its months. The inspector was not quite satisfied. "I don't think I ever saw a baby that first-class in a dog basket."

"That's my own baby," Dr. Lewis insisted. That it was made special-

[illegible] TEXT

[illegible] LOVE THE [illegible] with all thy [illegible] all thy soul, and [illegible] with all thy strength, and [illegible] and thy neighbour [illegible]

—Luke 2:27.

HUNT BODY OF STAR WITNESS

Officers Examine Home of Charles B. Walker

Hasty Departure Indicated by Unfinished Meal

Missing Man Delays Trial of Dr. Schley

Fearing that Charles B. Walker, missing principal witness in the trial of Dr. W. C. Schley, prominent Pasadena physician charged with manslaughter, may have been murdered and his body hidden in his home, 834 Catalina avenue, deputy sheriffs last night forced their way into the house and made a minute search.

The officers say they found evidence of an unfinished meal, which leads them to believe Mr. Walker, who is 65 years of age and chief witness for the prosecution in the manslaughter case, left his home hurriedly. A hat, shirt and a pair of shoes, identified as belonging to the aged man, were also found by the officers.

A search of the mail box outside the house revealed the fact that unopened mail had been received up to three days ago.

It is known that a few weeks ago Mr. Walker collected $4500 from an insurance company for the death of his wife, Ida Elizabeth Walker, who was killed on January 3 last, in a collision at Pasadena between the car in which she and her husband were riding, and a machine driven by Dr. Schley.

JURY SELECTED

The trial of Dr. Schley opened yesterday in Judge Hahn's department of the Superior Court. A jury had been selected and Judge Hahn was preparing to swear it in when Mr. Walker's absence was called to the attention of Dep. Dist.-Atty. Ostrom.

A number of other witnesses were questioned. They gave information indicating that the witness may have met with foul play. Judge Hahn continued the case until today.

Two of the witnesses in court yesterday told Mr. Ostrom they knew definitely that Mr. Walker had collected $4500 in life insurance some weeks ago and expressed the belief that he had either fallen into the hands of bandits and was being held a prisoner or had been killed and robbed.

Mrs Floyd M. Green, a neighbor of Mr. Walker, stated that she had seen him in the company of a stranger a number of times and had warned him against associating with the suspicious-looking individual. Last Wednesday, she said, she called at his house and reminded him that Dr. Schley's trial was to begin in a short time. At that time, she said, he told her he would be present when the case opened.

NO RESPONSE AT HOME

W. H. Long, another witness, said that he passed by Mr. Walker's home at 834 Catalina avenue yesterday morning and thinking he might drive him to the city in his car stopped and knocked.

He obtained no response, he said. There were indications that no one had been in the house for some time, the witness stated.

Bride of Son of Noted Novelist

Mrs. Rush Hughes

Formerly Marion Harris, well known in Los Angeles as cafe entertainer.

RUPERT HUGHES'S SON WED

Young Rush Marries Marion Harris, Vaudeville Artist and Divorcee, Secretly in East

BY GRACE KINGSLEY

The secret marriage in New York of Rush Hughes, 22-year-old son of Rupert Hughes, famous novelist and screen director, to Marion Harris, divorcee, some years the bridegroom's senior and who is well known as a vaudeville artist and cafe entertainer, has just come to light, and is causing no little stir in film and theatrical circles.

The new bride, who is pretty and talented, according to telegraphic word, received from New York, fell ill in the East and went to Child's Hospital in the eastern metropolis for an operation. She registered under her married name and in this manner the first suspicion of the news was harked abroad. Just when the wedding occurred has not been learned.

WELL KNOWN HERE

Just before leaving New York last Friday for Los Angeles, Rupert Hughes was asked concerning the marriage. He admitted the truth of the report but was noncommittal about the details. But it is said that when the romance first began to bud, Maj. Hughes was greatly opposed to it.

Rush Hughes met Marion Harris in Los Angeles while she was singing at a local cafe more than a year ago. She was formerly married and has a little daughter. When young Hughes made known to his father he intended marrying, it is said the elder Hughes protested. But the devotion of the

(Continued on Page 2, Column 4)

LONG BEACH ORATORS TO MEET TODAY

Counties of Riverside and San Diego Also Pick Men for Contest Semifinals

The oratorical champions of three districts, Long Beach, San Diego and Riverside counties, will meet today to select representatives to the semifinals in the national oratorical contest.

The San Diego meet, which will be conducted at National City, will be addressed by representatives of the high schools of Coronado, Escondido, Fallbrook, Julian, Lakeside, National City, Ramona, La Jolla, Campo and Oceanside.

The Riverside county contest will take place at Riverside and contestants will participate from Banning, Beaumont, Blythe, Coachella, Corona, Elsinore, Hemet, Perris and San Jacinto.

The Long Beach contest is scheduled for 1:30 o'clock in the Polytechnic High School auditorium at Long Beach. Candidates are Jack McGuire, William Pennel, Elizabeth Burcham, Mabel Funk, Leonard La Rue and Lucille Hays.

Judges will be Russell Pray, Rev. Henry Kendall Booth and Rev. George D. Knights. Prizes aggregating $235, with $125 as the first prize, will be awarded to the successful candidates.

These are the only district contests taking place this week, most of the schools being closed, owing to the Easter holiday. The districts that have not already selected their representatives for the semifinals will do so next week, the last district meet being scheduled for the 26th inst. About a dozen districts will conduct their meets on the 25th inst.

Many Notables on Liner's List for Los Angeles

The most interesting list of celebrities of the season sailed for Los Angeles yesterday from New York aboard the liner Manchuria, 27,000-ton flagship of the Panama-Pacific Line. Practically every trade and profession, as well as the titled lines of Europe, are represented among the 400 passengers. The Manchuria will arrive May 2.

Derrick Browne, 4-year-old British screen actor who crossed the Atlantic alone on the White Star liner Celtic, is a passenger. He is coming to Hollywood.

Others include the Marchioness de Larrinaga of Madrid and Paris; Maj. G. Dehriz, Spanish diplomat, and Smith L. Block, an American paper king.

The Pacific Mail liner Venezuela sailed for Havana, and New York yesterday with 125 passengers and one of the largest cargoes ever carried from this port by a passenger liner. Dr. Albert Solland, Santa Fe official and prominent yachtsman, was a passenger, accompanied by Mrs. Solland.

Advices to the local offices of the Dollar Steamship Line from Capt. K. A. Ahlin indicate that the President Harrison, completing the pathfinding tour of the world for the Dollar Line, will arrive here on schedule at daylight on the 21st inst. She has thirty passengers for this port.

FILM MERGER IS COMPLETED

Metro, Goldwyn and Mayer Interests Now One

Papers Signed in East; All Stars Are Retained

Production Will Center at Culver City Studio

Final steps in the merging of the interests of Metro Pictures, Goldwyn pictures and the Louis B. Mayer Company were taken in New York yesterday, official announcement of the $83,000,000 combine being made here by Mr. Mayer in his confirmation of reports from New York.

The negotiations, which were instituted by F. J. Godsol, president of the Goldwyn, were successfully concluded when the principals signed the necessary documents. The new organization is to be formally known as the Metro-Goldwyn-Mayer Pictures Corporation.

Mr. Mayer will have affiliated with him Irving G. Thalberg, formerly director-general of Universal for four years and who has been with Mr. Mayer for the past year, and Harry Rapf, prominent independent producer.

Marcus Loew, president of Metro, will hold a similar office in the merged corporation. Louis B. Mayer will be vice-president and will have charge of all production activities of the new organization. F. J. Godsol, former president of Goldwyn, and Edward Bowes, vice-president, will be on the board of directors of the merged Goldwyn company.

The merger greatly increases the already vast number of theaters owned, controlled or operated by Marcus Loew. The Capitol, New York, the California and Miller's theaters in Los Angeles, the Ascher Circuit of twenty theaters in Chicago and houses in Seattle, Tacoma, Wash., and Portland, Or., all of which were controlled or operated by Goldwyn, are now added to the Loew chain. This makes Marcus Loew the director of approximately 350 theaters in all parts of the United States.

The Goldwyn studios at Culver City will be the center of the new company's production activities. The old Metro studio will be sold, as the land on which it is built is worth, on the basis of present Hollywood real estate prices, about $1,000,000, according to eastern officials.

The Metro-Goldwyn company will continue the production of "Ben Hur," which is now in the making abroad, a company having been sent to Rome for the purpose. All directors and stars under contract to Goldwyn will continue to work for the merged companies.

Among the directors who will be grouped together in this new consolidation are Rex Ingram, Fred Niblo, John M. Stahl, Robert Vignola, Reginald Barker, Victor Seastrom, Rupert Hughes, Eric Von Stroheim, Hobart Henley, Marshall Neilan, Elinor Glyn, Frank Borzage, Monta Bell, King Vidor, Robert Z. Leonard and others.

The star list will include Mae Murray, Ramon Navarro, Laurette Taylor, Eileen Pringle, Elinor Boardman, Claire Windsor, Norma Shearer, Renee Adoree, Hedda Hopper, Conrad Nagel, Lew Cody, Huntley Gordon, Robert Fraser and other screen favorites.

Cosmopolitan productions will release its product through Metro-Goldwyn for the present, though no permanent arrangement has as yet been made.

Among those responsible for the amalgamation was Joseph M. Schenck, producer of the Talmadge and Keaton pictures, who is also interested in Metro, and his brother, Nicholas Schenck, an officer in the latter organization.

The deal was held up for several days, owing to a spirited effort on the part of P. A. Powers, prominent film man and formerly heavily interested in the Universal Film Corporation, to get control of the Goldwyn company. Powers was seriously considered by th edirectors of the Goldwyn company, but it was found negotiations with Marcus Loew had proceeded so far that any other arrangement than that finally made was impossible.

AUTHORS IN ELECTION

Screen Writers Guild Votes in Officers at Hollywood

Officers to serve during the coming years were elected by the Screen Writers' Guild Wednesday night at the Writers' Club in Hollywood. They are: Grant Carpenter, president; Jane Murfin, vice-president; Richard Willis, treasurer, and Doris Schroeder, secretary. The executive board was named as follows: Frank R. Adams, Jack Cunningham, Beulah Marie Dix, Lucien Hubbard, Frances Marion, Thomas Miranda and Waldemar Young.

NO SERVICES AT MT. RUBIDOUX

Easter Sunrise Meeting Canceled to Avoid Large Gatherings

[EXCLUSIVE DISPATCH]

RIVERSIDE, April 17.—Following a meeting of business men with officials of the Mt. Rubidoux Easter sunrise service this afternoon, it was announced that the service set for Sunday had been canceled.

The action was not taken on account of any other consideration than a desire to co-operate with other Southern California cities in discouraging any large outdoor gatherings at this time, officials declared.

TOTS TRAIN FOR WEEK'S CONTEST

Better Babies

No. 1, Celia Astor; No. 2, William LeRoy Jones; No. 3, Arleen Shirley Johnson; No. 4, Jeanette Thompson.

Advance reports have it that every baby in Los Angeles is taking setting up exercises, dieting and otherwise getting in trim for baby week, which starts next Monday at the Plymouth Congregational Church, 650 West Twenty-first street. At the office of the Mothers' Educational Center in the Chamber of Commerce Building, mothers have been bringing their babies for registration and in each mother's eye is the confident feeling that her baby is to be rated

(Continued on Page 2, Column 4)

FINANCE DRIVE SUCCESS SURE

Results of First Day Are Highly Pleasing

Subscribers Asked to Pay Only by Check

Long Beach and Fullerton Promise Support

Firing the opening gun in the campaign through which officers expect to list 25,000 members in the Greater Los Angeles Association, 500 salesmen yesterday began work in the business district of the city. Although no tabulation of the returns was made last night, it was reported from association headquarters in the Hill-street Building that the results of the first day's drive were highly satisfactory and indicated that the task of bringing the membership to the desired figure will be accomplished in record time.

Those in charge of the campaign yesterday issued a request that business men and others who sign up applications take precautions that they are giving their subscriptions to qualified salesmen. These salesmen are all supplied with proper credentials.

PAY BY CHECK

Cash subscriptions should not be given in any event. Salesmen are instructed to ask for checks payable to W. D. Longyear, treasurer of the Greater Los Angeles Association. Adherence to this check regulation, it was pointed out, will preclude any possibility of fraud.

Assurances of support continues to pour into association headquarters, according to President Harry H. Merrick, who said yesterday that the response from the city proper and the outlying districts as well has been so widespread that success of the organization is assured.

CITIES JOIN MOVE

At a meeting of the Long Beach Chamber of Commerce yesterday, members of that organization indorsed the movement by a unanimous vote after hearing addresses on the purposes of the association made by Rex B. Goodcell and S. H. Woodruff.

Fullerton, through its Chamber of Commerce, also pledged support to the association and to the Industrial and Finance Corporation which the association purposes to organize. Among the speakers at the Fullerton meeting were Mr. Goodcell, T. B. Talbert of Anaheim, chairman of the Orange County Board of Supervisors, A. B. Hayden of Santa Ana, William Schumaker of Anaheim, E. C. Robertson of Orange and L. E. Tarbox of Huntington Beach.

GORGE VIEW IN COLORADO IS IMPROVED

Railroad Representative Tells of New Facilities for Observation

Travelers through the famous Royal Gorge in Colorado this summer will have better chance for observation than formerly, according to Fred Wild of Denver, chief traffic officer of the Denver and Rio Grande Western Railroad, now at the Biltmore.

"Our road has erected a platform 700 feet long in the middle of the gorge and through trains will stop there for ten minutes to allow the passengers to get out and look around," said Mr. Wild. "Prior to this sightseeing facilities have been provided by means of roofless coaches, while the train passed through this scenic section, but tourists have suggested that this did not give them the opportunity for observation that they desired."

Mr. Wild said the tourist traffic this year promises to be heavier than ever before, according to advices reaching his road. The Rio Grande is putting on an additional train June 1, to accommodate the increased travel between Denver and Salt Lake City.

RAILWAY PLANS STIR CITY

Prospect of New Transcontinental Road to Los Angeles Spurs Development

The imminent prospect of a new transcontinental railway with its western terminus in Los Angeles, as told in yesterday's Times, was the chief topic of discussion in industrial and transportation circles yesterday and the opinion was unanimously expressed that the announcement will serve as a tremendous spur to the present program of industrial development in Los Angeles.

The building of this road by a syndicate comprising the Rock Island, El Paso and Southwestern, Texas and Pacific and some smaller railway interests, will probably actually start this summer, according to H. B. Wilkinson, president of the Tidewater Main Line Association, an organization interested in furthering the plans of the Tucson, Phoenix and Tidewater Railway Company to build a road from Tucson to Phoenix. The interests of this company have been taken over by the El Paso and Southwestern, which has also bought a forty-acre tract adjoining the Plaza, in Los Angeles, for terminal purposes.

The trackage required to bring the Rock Island syndicate into Los Angeles on its own rails will consist of this leg from Tucson to Phoenix and from Phoenix to Los Angeles. At Phoenix the road will connect with the Santa Fe Parker cut-off to Cadiz and permission is being sought for the use of this trackage pending the building of the Phoenix-Los Angeles leg.

The El Paso and Southwestern is reported to have paid $7,000,000 for the forty acres near the Plaza, bought from L. E. Hanchett. Similar facilities for railway yards in Phoenix are reported to have cost $500,000. While the

In the Forthcoming

Sunday Times

Famous Easter Paintings

A full page of photographic reproductions of the greatest works of the old masters on the subjects of the Crucifixion, the entombment, the resurrection and the ascension of Christ. A wonderful Easter page.

Mission's Gold Hid in Hills

Old-timers assert that golden treasure of Mission San Fernando was hidden in near-by hills by padres after bonanza strike in 1842, and is still there.

Lame Ducks of Washington

How defeated politicians, and those involved in scandal, limp around Capitol looking for soft jobs. How they and weeping willow wives drift back to home State. What happened to Newberry and Pomerene.

Kaiser Wanted Costly Palace

Secrets of Kaiser's court reveals his extravagance, demanding palace costing twice what architect planned, in order to gratify desire for display. Aped Austrian and Italian court etiquette. Prince dropped from army for immoral living. Kaiser angry at Czar over Japanese situation.

Attacks Secret Government

Gov. Silzer of New Jersey blames secrecy for corruption in national and State affairs, and urges publicity. Believes growing practice of government by committees should be stopped, and that existing legislation should be applied instead of clamoring for new laws.

"Get 'Em While They're Hot!"

Bark of the "hot dog" dispensers at Venice sells three and one-half tons of wieners every week. Curious trait of beach visitors who eat them boldly, yet would feel horrified to be caught chewing gum on Broadway.

Southwest Grows Magic Plant

Resurrection plant seen as token of Easter in its power to come to life after years of drouth. Desert vine responds to water like a magic wand after being withered up and apparently dead for years. Europe buys them in large quantities as curiosities.

Do You Know Anyone Like Her?

Mrs. Peckham Wilde, perfect exponent of the fine art of the rear-seat drive, attained great success while she confined her attention to the car, the home, and social ambitions, but she stripped a gear when she tried to apply her talents to her husband's business.

Looks Like Milk Conspiracy

People are urged to drink milk, bathe in it, and use it for scalp treatment, shoe polish and toothache. Writer hears so much commendation for liquid from all sources that he wants to know what influence is making great and little minds run in the direction of milk.

Fiction for Easter

The Illustrated Magazine Section will contain splendid stories and articles by favorite authors. Easter pictures and stories in the Junior Times will delight the kiddies.

Everyday is bargain day in the Times "Automobiles For Sale" columns.

USED CARS Easy terms make it possible for almost anyone to own a good used car.

Times Want Ads
MEtropolitan 0700

APRIL 18, 1924.—[PART I.]

DEATHS
With Funeral Announcements.

KNAPP. April 17, Joseph W. Knapp of Los Angeles, aged 56 years. Remains at Byrnes Brothers. Interment, Waverly, N. Y.

LEVITT. The funeral of Jacob Levitt, of 4201 Fountain avenue, will be held at Pierce Brothers' chapel, 850 Fifteenth, Friday, 10 a.m.

LEWIS. Funeral services for Thaddeus Beckett Lewis will be held today at 11 a.m. from the chapel of Pierce Brothers, 720 West Washington street, corner of Hoover.

McCARTY. The funeral services of Henry M. McCarty will be held today at 1 p.m. from the funeral parlors of W. A. Bonner, 1501 South Flower street.

MEYERS. April 17, Raymond G. Meyers. Remains at the parlors of W. A. Bonner. Notice of funeral later.

MYERS. Martha E. Myers, late of 176 South Edgemont avenue, beloved mother of Mrs. Ida W. Kearns and grandmother of Gerald Newell, New Orleans, La. Funeral services Friday, 11 a.m., from the chapel of the Rosedale Funeral Home, 1831 South Flower street.

PHILLIP. Funeral services for Mae Arthur Phillip will be held today at 10 a.m. from the Pierce Brothers' chapel, 720 West Washington street, corner of Hoover.

PRIDDY. Funeral services for James Robert Priddy will be held today at 1 p.m. from the chapel of Pierce Brothers, 720 West Washington street, corner of Hoover.

REIDER. James Reider passed away at his residence, 141 South Concord avenue, East Los Angeles, April 17 at 1 a.m., at age of 69 years. He is survived by wife, Emma Reider; two sons, Edward W. and Harry Reider; one daughter, Mrs. Mamie E. Reider; one sister, Mrs. Maggie Bowen. Funeral services will be held Saturday, April 19, at 2:30 p.m., from Whittier Methodist Episcopal chapel, Whittier, Rev. Stanley Brown officiating. Interment at Whittier Heights Cemetery.

RINGO. April 17, 1924, Margaret Ringo, beloved wife of Robert E. Ringo, aged 50 years, 5 months. Midland, Tex.

Funeral from The White Company, 624 South Washington street, Saturday at 2:30 p.m. Interment, Inglewood Park Cemetery.

ROBY. At La Crescenta, Effie Roby. Funeral services at Crescent, today, 2 p.m.

STAMPOFFSKI. April 15, 1924, Cyril E. Stampoffski.

Funeral announcement later. Pierce Brothers & Turner, Allambra, directors.

ST. CLAIR. Ames B. St. Clair, aged 58 years, beloved husband of Mrs. C. M. St. Clair of Wilmington, Cal.; Mrs. Martha J. St. Clair, Mrs. A. L. Frank G. and E. W. St. Clair. Services today at 1:30 p.m. from the residence of Lawson L. Utter, 4251 Monta avenue, Inglewood. Funeral at Turtlecreek, Pa.

LODGE NOTICE

SCOTTISH RITE CATHEDRAL, 847 South Hope street. The Cabinet will confer the dark tonight. No degree.

FUNERAL DIRECTORS

GEORGE B. REMINGTON
PROMPT AND PERSONAL SERVICE
CALLS ANSWERED NIGHT OR DAY
LADY ATTENDANT FOR WOMEN
TELEPHONE
DIAL TU 5016 OR CALL TUCKER 0016
1133 SOUTH FLOWER STREET
Remington's Funeral Chapel

ROBINSON & ADAIR
Formerly
Booth & Boynton Co.
New location, 817 West Sixteenth st.
ATlantic 6488 and ATlantic 948.

RUPPE MORTUARY
W. H. SUTCH, 842 S. FIGUEROA
Licensed Undertaker Established in Los Angeles 1903
Main 2903 Main 29

GODEAU & MARTINON
Funeral Service That Suits
ATlantic 4259
New location, 829 West Washington st.

E. CLAIR OVERHOLTZER
FORMERLY
E. E. OVERHOLTZER-SONS CO.
Trinity 9979 1220 South Hope

Reed Bros.-Deilenbagh Co.
721 WEST WASHINGTON. PH. ATlantic 4181

PIERCE BROTHERS
720 WEST WASHINGTON. PH. ATlantic 4181

PECK & CHASE CO.
Main 8661 1335 South Figueroa st.

GARRETT BROTHERS
1237 South Flower 1071—Tolan 1071

Robt. Sharp & Son. Main 8

CEMETERIES

FOREST LAWN MEMORIAL PARK
"The Cemetery Unsurpassed"
Cemetery, Mausoleum, Crematory
Every form of burial under supervision.
Among the Hills.
Glendale Ave. & San Fernando Rd.

BEAUTIFUL HOLLYWOOD CEMETERY CREMATORY
6000 Santa Monica Blvd. Holly 6
Automobile at your service.

INGLEWOOD PARK CEMETERY
Columbarium Crematory
Outside Los Angeles City Limits
On Redondo Boulevard

ROSEDALE CEMETERY
Crematory, Vaul, Columbarium
1831 West Washington

INGLEWOOD Cemetery lot, developed and ready for burial, by private party. Exc. Address X 42, Times Branch.

FLORISTS

HOWARD & SMITH
Floral Offerings
FLORAL DESIGNS OF DISTINCTION
NINTH AND OLIVE STREETS
PHONE TRinity 7161

New Golf and Country Club Incorporated

Papers of incorporation were filed yesterday by twelve prominent sportsmen of the harbor district for the organization and establishment in the Palos Verdes Hills, overlooking the town of San Pedro, of the Acropolis Golf, White Point, of the Acropolis Athletic and Country Club.

A fifty-year lease has been taken, it was announced, on 125 acres of the Sepulveda estate, of which 110 acres fronts directly on the sea. The course, to be constructed by Willard Spalding, will be constructed under the supervision of William Thomas, with the clubhouse and swimming pool. Approximately $100,000. The course will be of eighteen holes with natural hazards and covering about 6500 yards. It is planned to have it opened to members in July.

Those named in the papers of incorporation are Eliot J. Ashe, Howard Mahar, Phillip M. Cate, Herbert Killian, Lazard Lisenby, Charles Ackler, Abe Henry, James Dodson, Jr., Henry Gee, Albert Sepulveda, Clyde Bailey and Tom Morlaney.

SUSPECT AT HARBOR TAKEN INTO CUSTODY

SPECIFIC CHARGE OF PUBLIC DISTURBANCE MADE BY OFFICERS

Peter Rosas, alias Peter [illegible], said to be a Spanish seaman, was arrested at Los Angeles harbor yesterday charged with disturbing the peace, after Mrs. M. E. Dewey and Mrs. B. A. Hughes of 1500 Twelfth street, Los Angeles harbor, said they saw him assault their two little girls.

Officers Swindle and Hogan booked him into custody.

EX-NAVAL OFFICER IS FORGER SUSPECT

Edward Mayerle, 30 years of age, former naval lieutenant, and during the war an army flight officer, was arrested yesterday by the department store at Ninth and Broadway on a charge of forgery. The arrest was made by Detectives Lieutenants Hartmeyer and Finn. The detectives attempted to get Mayerle on the store floor to check on the [illegible]

LIONS HUNT IS TOLD TO LIONS

R. T. Burge Describes His African Experiences

Found Sewing Machines in Wild Places

Soldiers' Monument for Square Explained

Though he and his wife sailed 2000 miles up the Yang-tse-kiang River seeking a wild place where no white men had ever been before, the quest proved fruitless, R. T. Burge told the members of the Lions Club at their luncheon at the Biltmore yesterday. Mr. Burge was the principal speaker at the meeting.

"We found the place wild enough when we landed all right," said Mr. Burge, "but we also found a tiny store selling Standard Oil kerosene and Singer sewing machines."

He observed he had traveled for fifteen years in out-of-the-way corners of the earth, but never had discovered a place where some other Caucasian hadn't preceded him.

"But my wife did achieve the distinction of visiting places that no other white woman had seen when we trekked into the hinterland of Africa seeking wild game," he declared. "She also distinguished herself by shooting the first lion on the expedition, which penetrated some 500 miles into the jungle."

Mr. Burge returned with hundreds of specimens of animals and birds from his hunting trip, which covered a period of eighteen months and extended over thousands of miles of territory in Africa and Asia. He informed his audience that he will place these trophies on exhibition in Los Angeles soon where they will be open to the inspection of the public.

The club was also addressed briefly by Maj. Robert C. Cotton, military instructor of the One Hundred and Sixtieth Infantry Regiment, located here, who spoke briefly of the soldiers' monument being erected in Pershing Park. He stated that the monument, a bronze statue of a doughboy, will arrive in Los Angeles on May 18 and will be ready for unveiling soon thereafter.

RULING FOR WORKER IS IMPORTANT

High Court Decision in Fatality Case Discussed by Commissioner

Employees and their dependents in the State have won a decision of vital importance as regards compensation due them for industrial injuries, State Industrial Accident Commissioner John W. Carrigan declared yesterday in discussing the recent State Supreme Court decision in the case of the Western Pacific Railroad against the commission which upheld the Workmen's Compensation Act.

"An attack was made on certain essential provisions of the act which if they had been successful would have deprived disabled workmen in many instances from recovering compensation for industrial injury," the commissioner said.

"Even a more serious aspect would have resulted," he declared, "in the far-reaching effect it would have had on workmen's families. Money which dependents now receive when workmen are fatally injured and which is equal to three times their average annual earnings would have been cut off."

The case was on an appeal from a decision of the Industrial Accident Commission, which gave to Mrs. Lucy Johnson, widow of Howard Johnson, an employee of the Western Pacific Railroad, $5000 as a death benefit.

Johnson was fatally hurt while riding an unlighted bicycle in the performance of duty. The company appealed, asserting that Johnson had unnecessarily increased the danger connected with his employment by not having a light on his bicycle and for that reason the company could not be held responsible.

Justice Lennon, in writing the decision of the court, Mr. Carrigan said, pointed out that the common law was superseded by the Workmen's Compensation Act and that the employer's plea that Johnson had shown contributory negligence could not be recognized as a defense.

LICENSE PLATES BOOST COOLIDGE

Unique Campaign Sticker Makes Hit

Telling Officer About It

Miss Mildred McCollum shows Traffic Officer Ben F. Russell how a "Cal 24" license plate looks to a good Coolidge supporter and, below, green and white Coolidge campaign sticker on windshield, where it has entire approval of Officer Russell and Coolidge campaign headquarters.

A CALIFORNIAN in Washington was asked if President Calvin Coolidge will win the Presidential primary election in this State, May 6.

His rejoiner was an emphatic affirmative.

"And why shouldn't California vote for Coolidge," said he, "when we have more than 1,000,000 automobiles in the State with two license plates on each machine and each plate bearing the Coolidge campaign slogan—'Cal—24'?"

This remark, catching the fancy of one of the capital newspaper correspondents, was wired to various publications throughout the United States and inspired one of the President's admirers here to have printed a campaign sticker conforming in size, color and appearance with the California motor license plate.

Several thousand of the unique campaign stickers have been obtained for distribution in Los Angeles and Southern California and may be obtained at the Coolidge Campaign Headquarters, second floor, Angelus Hotel.

Ernst Lubitsch, Genius of Films, Asks Citizenship

Ernst Lubitsch, motion-picture director, yesterday filed an application for citizenship papers with the clerk of the United States District Court. He gave his age as 32 years and his birthplace as Berlin. At the same time Heinz Blanke, giving his occupation as assistant director, filed an application for citizenship. He gave his age as 22 years and his birthplace as Berlin.

Lubitsch directed Pola Negri in picture made on the continent. He also directed Mary Pickford in "Rosita." Pola Negri's present director, Dimitri Boakhovetzky, and his wife, Irene Boakhovetzky, recently filed applications for citizenship. They gave their ages as 30 years and 24 years, respectively, and their birthplace as Moscow.

CLINIC MASS MEETING

A mass meeting is set for Sunday afternoon, the 27th inst., in Blanchard Hall, 239 South Broadway, in the interests of the free tuberculosis clinic campaign of the Jewish Consumptive Relief Association. Dr. L. G. Reynolds, Dr. H. I. Leviton and Chaim Shapiro will speak. Dr. H. M. Silverberg, president of the association, will preside. An interesting musical program has been arranged.

Mother's Job

Mother's job is in danger. We even hope she loses it.

Why should mother bake if someone can do it for her—as well or better?

She has more important things to do.

At the sign of the Dutch Windmill she may lose her long acknowledged supremacy.

Van de Kamp's bakery—with 25 stores—has this ideal.

157 varieties of perfect baking—from best materials—by 250 highly trained employes.

To give quick service and maintain their high standard of excellence in all things they use National Cash Registers everywhere—naturally.

The National Cash Register Company
634 South Hope. VAndike 2347
C. U. Whiffen, Sales Agent

Los Angeles Merchants Are Leading the World

FLOOD BOND ISSUE PLAN IS OPPOSED

Investigators' Report to Citizen Committee Advises Defeat

At a directors' meeting of the Citizens' Committee of Ten Thousand yesterday at the Clark Hotel, the Committee on Bonds, consisting of Chester W. Brown, chairman, E. P. Clark and Hugo Burgwald, submitted a report which reads:

"Your committee has made an exhaustive investigation into the proposed Flood Control bond issue of $35,300,000, which has been placed on the May 6 ballot by the Board of Supervisors of Los Angeles county, and has come to the conclusion, after consulting with eminent engineers who have devoted their life work to flood control matters, and after making a survey of the report of Chief Engineer J. W. Reagan, of the Los Angeles Flood Control District, that in the absence of a fuller report of the engineering plans and a more detailed presentation by the Board of Supervisors of the whole matter of flood control, we believe that these bonds should not be indorsed and, in fact, should be opposed.

"There appears to be little question among engineers and laymen generally regarding the necessity for both flood control and the conservation of flood water in Los Angeles county. It seems, however, to be the general opinion that the Board of Supervisors should have had its plans made public in detail, reviewed by a competent and independent board of engineers.

"It is the further finding of your committee that a part of this program would necessarily contemplate the spoliation of valuable public property now used for park purposes in at least one of the districts affected, viz., Pasadena.

"It is therefore the recommendation of your committee that the Flood Control bond issue of $35,300,000 be opposed by the Citizens' Committee of Ten Thousand and the voters of Los Angeles county be urged to vote against these bonds."

Nine Unsolved Bank Robberies Shown in Year

Twenty-one of the thirty-bank robberies committed in Los Angeles county since last May have been solved, according to an official report completed yesterday by Capt. Harvel Bell of the Sheriff's robbery squad, and filed with Chief Criminal Deputy Sheriff Wright. In all of the twenty-one cases, the criminals were arrested and their identies were known.

Twenty-two of the bank robberies were committed within the city limits of Los Angeles. The remaining eight occurred in smaller county cities. Of the twenty-two Los Angeles city robberies, eight were solved by the Sheriff's office or in co-operation with the police department, according to the report. Nine of the city robberies remain unsolved, while all of he robberies in the county outside of the city have been solved, with only six men to be apprehended.

TOTS TRAINING FOR CONTEST

(Continued from First Page)

as the finest physical entry of the week.

Even the babies themselves seem to sense that the city's attention is soon to be turned on them, for they assumed all sorts of prima donna airs yesterday at the office. A dignified silence was maintained by them when asked for their pictures, their size, age and other necessary data.

Since its origin eight years ago, baby week has increased in interest and popularity, until now mothers register their babies as early as December for fear they might be too late. The Mothers' Educational Center, with Dr. Maud Wilde as president, is doing a splendid work in the city examining babies, instructing mothers as to their care and in a general way overseeing the development of children until they are 6 years of age. It has branches in all parts of the county, and babies are being registered from outlying parts.

The examination of children will start Monday morning in the church parish house and will continue through the week. At the close the name of the baby who shows the finest physical development will be announced.

Among the babies who were registered yesterday were Jeanette Thompson, 11 months, of 1814 Oak street; William Le Roy Jones, 21 months, 352a Garnett street; Arleen Shirley Johnson, 18 months, 3528 1-2 Garnett street, and Celia Astor, 11 months.

SON OF FAMOUS NOVELIST WEDS

(Continued from First Page)

pair was only fanned by the opposition.

Later Miss Harris left the cafe where she was entertaining and went on tour in vaudeville, on the Orpheum circuit, where she scored a big hit with her songs. She has likewise made phonograph records.

Young Hughes, handsome and clever, is popular. He has appeared in some of the pictures directed by his father and is considered to have a bright future in the profession.

TOT BOOKED FOR VOYAGE TO HAWAII

Little Thelma Murphy to Sail on Calawaii to Join New Parents

Carrying upward of 150 passengers and a large cargo of freight the Los Angeles-Honolulu liner Calawaii will sail on her nineteenth voyage to the Hawaiian Islands tomorrow noon.

Included among the passengers who are en route to the Paradise Isles is Miss Thelma Murphy, 4 years of age. Under the watchful eye of a stewardess this tiny traveler will make the long voyage to Honolulu alone to meet her new parents, Mr. and Mrs. F. K. Murphy, the girl's aunt and uncle who recently adopted her through Mrs. E. M. Kaschub, Los Angeles county official.

Others include Mr. and Mrs. James A. Stitt, capitalist; Mr. and Mrs. Alexander and Mr. Edward A. White, real estate broker, and Mrs. White, all of Los Angeles; Daniel Tweedie, San Diego newspaper man, and Mrs. Tweedie; Mrs. Dena Andrews and daughter Ruby, and Miss Nadine Jones, all of Long Beach, and Col. and Mrs. Beverly F. Browne en route to Schofield Barracks near Honolulu where Col. Browne will be stationed.

That the Hawaiian Islands are making arrangements for the large number of tourists scheduled to pass through Los Angeles during the coming summer was indicated by Mr. Lowen Sale, president of the Western Wholesale Drug Company of Los Angeles, who was a returning passenger on the Calawaii on her last voyage from the Islands. Mr. Sale says that some of the large hotels are making extensive improvements preparatory to the rush.

STEPS TO BE TAKEN TO CLOSE UP RANCH

Steps seeking to force the abandonment of stock raising on a ranch operated by J. A. Agajanian, near Lomita, because of alleged unsanitary conditions and improper observance of hygienic measures, were taken by officers yesterday following an inspection of the place. The inspection was made by Dr. A. C. Woodward of the Federal Department of Agriculture; J. H. Childs, City Sanitary Engineer; Dr. Ewing Brown, Deputy Health Surgeon; A. T. Hall, State Humane Officer; Capt. W. L. Hagenbaugh of the harbor police and Dr. A. Clark, County Inspector. Agajanian recently was arrested by Humane Officer Hall and will face trial in Judge McConnell's Justice Court next Friday on the charge of cruelty to dumb animals.

HAROLD DICKSON AND HILDA HUNTER MARRY

Hilda Hunter, daughter of Mr. and Mrs. W. G. Hunter of Hollywood, and Harold Laurence Dickson, a captain in the British army during the war, now engaged in business at Hollywood, were married yesterday morning at Riverside. The ceremony was performed by Dr. John Gardner of the First Congregational Church at Riverside. Mrs. H. H. Dickson, a sister of the bride and the wife of the groom's brother, acted as matron of honor. The newlyweds left yesterday for La Jolla, where they will spend their honeymoon.

MAN COUGHS UP DRUG EVIDENCE; CONVICTED

Elmer Smith literally coughed up enough evidence yesterday to send himself to jail for sixty days. The evidence, consisting of a bindle of morphine, had been swallowed by the prisoner just before he was placed under arrest by officers of the narcotic squad. The officers, however, called in science to aid them. The prisoner was taken to the Receiving Hospital and the rest was accomplished. Police Judge Richardson, after one look at the carefully collected evidence, imposed sentence.

SOLVES CREAM PUFF CASE

Salvatore Campenelli Faced With Half-eaten Pastry Bares Mystery That Has Baffled Police

The famous cream-puff mystery was solved at the Sheriff's office yesterday. It was one that had baffled Captain Harvey Bell's robbery squad since the day when Virgil Atcheson's store at Graham Station was visited by a cream-puff fiend who entered with two other men, a puff and a bottle of soda pop and departed with the cash register—and the solution was found in the startling confession of Salvatore Campenelli.

When Mr. Campenelli was arrested by Deputy Sheriffs White and Monteleone he denied any knowledge of the cream-puff mystery.

FACED WITH EVIDENCE

"Give a look at this!" exclaimed Deputy Sheriff White, flourishing a half-eaten cream puff in Mr. Campenelli's face.

It was a lovely cream puff, succulent though a trifle aged. Mr. Campenelli cringed before it.

"Give another look!" exclaimed Deputy Sheriff Monteleone, brandishing an empty sola-pop bottle. Mr. Campenelli recringed.

The cream puff and the pop bottle were the tell-tale clews that the deputies had found on the day of the crime. They inspired the confession from Mr. Campenelli. But he had not been alone. Two other men assisted him. They had invited his acquaintance on the first step of a street car.

TELLS OF TEMPTORS

Mr. Campenelli and his newfound friends went to Graham Station in quest of employment, the confesser related. It was noontime so, since Mr. Campenelli always lunches on cream puffs, he entered a store and purchased a few.

"I come out while I eat da cream puff," Mr. Campenelli told the deputies.

"'Let's-a sticka dees guy up,' my friends he say to me.

"'Nerve, I aint got it,' I say.

"My friends he geeve to me a gun. 'Go ahead,' he say.

"'You hold heem up. Wa stay by da outside.'

"So I go buy tree more da cream puff. I come back and my friends he say: 'Ah—you hold heem up, what?'

"'Hell, no—mooch oblige. Salvatore no gotta nerve.'

SENT BACK FOR HOLD-UP

"My friends he say: 'You go get da soda pop and hold heem up.'

"I corve out wit' da soda pop. De old bottle she's most empty.

"'Ah—' my friends say, 'you hold heem up good dees time?'

"Mooch oblige, no, I say. Salvatore's nerve he aint got. I say to my friends he got so much da nerve why don't he hold heem up? My friends he say for me to bring da bottle and he will hold him up with me. Mooch oblige, I say. An' my friends he go in, take da cash regeester. Salvatore just eat da cream puff and drink da soda pop."

TEN-YEAR SENTENCE TO INDIAN

Notice of Appeal Given for Rogers in Killing of Japanese Driver

Dawes Rogers, Cherokee Indian convicted of manslaughter in connection with the death of Matajiro Nakamoto, a Japanese truck driver, was sentenced yesterday by Judge Keetch to a term of from one to ten years in San Quentin penitentiary.

Sentence was imposed after Guy Eddie, attorney for Rogers, had made an appeal for leniency for his client. Eddie argued that a term in prison would be more to the detriment than to the benefit of Rogers. He pointed out that the convicted man had enjoyed a good reputation previous to his arrest, that he was possessed of a substantial income from oil interests in Indian lands in Oklahoma and that he was also under the supervision of the government. A term in San Quentin, he said, would result in his client being turned back to society with more of a criminal bent than any with which he might now be possessed.

Judge Keetch, however, held that San Quentin was more of a correctional institution than a prison and told Eddie that Rogers should benefit from his incarceration.

Subsequently, Judge Keetch denied Rogers's motion for a new trial and also his application for probation. Eddie then served oral notice of appea' from the court's findings.

Testimony at the trial was to the effect that Rogers struck Nakamoto over the head with a steel instrument following an argument which started when an automobile in which Rogers was riding backed into a truck operated by the Japanese. Rogers contended he acted in self-defense.

TRADE EXTENSION SCHOOL DISCUSSED

EIGHT-WEEK TERM PLANNED FOR SUMMER; LONGER SESSION LIKELY

The Trade Extension High School will have an eight-week term this summer and will continue the entire summer period if legal warrant can be found for keeping it open, the Board of Education decided yesterday. In any event, it was said, if trade associations will put up the money the school will be kept open until fall.

The board decided that neither of two sites for a high school in South Hollywood was satisfactory and decided to defer action until a third site is offered. It was practically decided to take an option on ten acres in Lomita for school purposes and this probably will be done at the next meeting.

SEIZED GOODS SOLD

Schwaebe Takes in $756 at Sale for Uncle Sam

United States Collector of Customs Schwaebe conducted an auction of smuggled and confiscated goods yesterday. He brought in to Uncle Sam's coffers $756. This included an automobile sold for $45.50 and a diamond ring for $470.

The next auction will be in July when goods valued at $13,000 seized at the San Diego Exposition will be sold.

CAMPAIGNER TO RETURN

[LOCAL CORRESPONDENCE]

ALHAMBRA, April 17.—Frank A. Harrison, resident of Granada Park, is expected home this week from Nebraska, where he managed the ill-fated primary campaign of Hiram Johnson. Harrison is a former resident of Nebraska.

DIRECTOR OF FILMS SUED FOR DIVORCE

Virginia Caldwell Ruggles Charges Desertion; Money Troubles Blamed

Virginia Caldwell Ruggles, former actress, yesterday filed suit for divorce against Wesley Ruggles, film director, charging desertion.

When the separation of the couple became known in the latter part of March, Mrs. Ruggles said she did not contemplate a divorce.

"My husband and I simply could not agree," she said. "There is no third person involved in our troubles." She also declared that disagreements over financial matters caused the trouble.

Ruggles recently directed Agnes Ayres for Lasky in the East. His wife formerly was an actress in New York appearing in Raymond Hitchcock's "Hitchy Koo." She also is well known in art circles of New York.

She charges Ruggles left her March 21, last. It is understood a property settlement has been made. The couple were married November 24, 1920, at Riverside. They have no children.

REQUEST FOR STAGE LINE PERMIT FILED

SERVICE FROM SAN FERNANDO TO PROPOSED VETERAN HOSPITAL PLANNED

Application was filed with the State Railroad Commission yesterday by the Original State Line for a certificate to operate a passenger automobile service between San Fernando and the proposed United States Disabled Veterans' Hospital to be erected several miles from the city. The application says actual construction of the hospital is to begin within sixty days and that there is no transportation service to accommodate the district.

Permission was also asked for a certificate to operate a bus line between San Fernando and the Olive View Sanitarium as the free service operated by the city was recently discontinued.

Bekins Fireproof Storage Company filed application for permission to extend its household shipping business by truck to include service from Los Angeles to Glendale, Pasadena, San Pedro and other beach towns and Banning.

MAN IS FOUND DEAD IN GAS-FILLED ROOM

Lying dead in a gas-filled bathroom but with the gas jet turned off, Herman Reith, 55 years of age, a baker, was found yesterday at 1322 Mytle street. Though the police recorded the case as suicide no one could assign any reason and the theory was advanced that he had found the jet on when he entered the room and had collapsed before he could get out after turning it off. He has no known relatives. The body was sent to the Connell undertaking rooms.

Weak Kidneys?

Assist your kidneys to maintain their normal function of ridding the body of poisons. Don't let these poisons remain in the body and blood. Do as thousands do each year—drink Mountain Valley Water from Hot Springs, Ark. Hundreds of Los Angeles people benefited. Try a case. Free Booklet.

MOUNTAIN VALLEY WATER CO.
425 West 18th St., Los Angeles
Phone ATlantic 3571 We Deliver

EASTER Records

These beautiful selections are ready for your home enjoyment on Sunday next:

18873	God So Loved the World	Trinity Quartet
75c	Christ the Lord Is Risen Today	Trinity Quartet
18860	The Strife Is O'er, The Battle Done	Trinity Quartet
75c	Our Lord Is Risen from the Dead	Trinity Quartet
3024	Crucifix	John McCormack-Reinald Werrenrath
$2.00	The Moon Has Raised Her Lamp Above	John McCormack-Reinald Werrenrath
35053	Messiah—I Know that My Redeemer Liveth	Lucy Isabelle Marsh
$1.50	Oh, for the Wings of a Dove	Lucy Isabelle Marsh
35732	Sanctus (Holy, Holy, Holy)	Trinity Choir
$1.25	Agnus Dei (O Lamb of God)	Trinity Choir
5181	The Palms	Richard Bonelli
$1.00	The Holy City	Richard Bonelli
5035	Christ Arose	Collegiate Choir
$1.00	Come Thou Almighty King	Collegiate Choir
13061	Christ in Flanders	Theo Karle
$1.25	The Lord Is My Light	Theo Karle
5147	Easter Anthem	Original Sacred Harp Choir
$1.00	Antioch L. M.	Original Sacred Harp Choir
50021	Agnus Dei (Lamb of God)	Mario Chamlee
$2.00	Ave Maria	Mario Chamlee

Check Selections Desired and Mail Coupon
SOUTHERN CALIFORNIA MUSIC CO.,
806-808 S. Broadway, Los Angeles.
Send me Easter records indicated. Money order enclosed.
Name .....
Address .....
City ..... State

—TWO STORES—
SOUTHERN CALIFORNIA MUSIC COMPANY
806-808 SOUTH BROADWAY
332 SOUTH BROADWAY
EVERYTHING THAT'S MUSICAL

Remarkable New Discovery
Ends Drudgery of Polishing

Invisible finish protects bright metalware from rust, tarnish or corrosion

SCIENCE has found another way to make your housework easier. Instead of wasting many weary hours scouring and rubbing with polish on silver and other bright metal ware, you can now finish these metals with Izen and they will keep their lustre for a year or more!

It is a simple process. First polish the metal surface bright. Then wipe the surface with alcohol and apply Izen with a soft, free camels-hair brush in every direction. In 10 minutes Izen is dry and the metal surface is protected indefinitely from dampness, rust or tarnish. The Izen is invisible and will not flake or peel. Washing in warm water will not affect it. Weather will not harm it. That is why many tedious hours of polishing will soon be saved.

Don't Polish —use Izen!

Sold by Drug, Dept., Music, Jewelry, Hardware and Auto Supply Stores

If your dealer hasn't Izen write or phone for trial 75c bottle mailed C.O.D. Also Pacific Co., 1240 So. Main St. (Phone ATlantic 8912) Los Angeles.

It's not a polish — it preserves polish. IZEN Keeps all metals bright—prevents rust.

Thirst-Aid *for* Everyone

NO matter when thirst hits you—whether it's between dances, after a tennis game or at the beach—Suncrush Orangeade is always ready to satisfy, because it is made from the juice of ripe California oranges, freshly squeezed into glass jugs for your convenience and economy.

Drink a Suncrush Orangeade at the fountain or let your grocer or druggist chill and uncrush in attractive glass jugs for home use. Is to be diluted with four parts of water and served ice cold.

California Crushed Fruit Corporation
Los Angeles

BAY CITY POLIC HOLD 'CAT EYE

Description Fits Suspect Banditry Here

Girl is Wanted in $40,0 Local Robberies

Arrested in Attempt Dispose of Gems

The girl known by the descr alias of "Cat Eyes" who suspected of robbing wealthy fa of Los Angeles and vicin of nearly 40,000 in gems wh breaking as a maid, is believed have at last fallen into the clut of the police, according to report from San Francisco lodged late yesterday by Assista Captain of Detectives Cato.

The suspect held at San Fra was taken into custody, police reported, when she attemp to sell jewelry. Her descripti is said to fit that of the muc sought-for girl who slipped aw from Los Angeles after she co filled her fourth and largest ro jewelry in the past few months. T suspect gave her name as Cathe Moore, the report stated.

PHOTOS ASKED

Capt. Cato telegraphed the po of the northern city to run additional description of the gi with her photographs and the as sorted loot recovered.

The most recent robbery attrib uted to the girl was at the hom of William R. Staats, wealthy res dent of Pasadena on the 3rd inst when more than $20,000 worth of jew elry disappeared from a safe a the time the maid left.

Other robberies attributed to the girl are those on October 19 1923, at the home of Mrs. J. C Watts, 621 South Norton avenue in which $2500 worth of jewelry was taken; on November 6, 1923 at the home of James Neville, 73 South Gramercy Place, where gems valued at $2500 were taken.

POSED AS MAID

On January 20, last, Mrs. A. Tauber, 1527 Orange Grove avenue, was robbed of $7500 worth of jewelry by her maid and male companion in a bold hold-up when Mrs. Tauber returned home late at night.

It is all of the robberies said to have been committed by "Cat Eyes" she followed the procedure of obtaining employment as a maid and then familiarized herself with the location of valuables. The disappearance of the maid and the jewelry followed.

Police records show that a girl of the same description is known to practically every large city in the United States, according to Capt. Cato.

PROBATION GRANTED IN AUTO THEFT

Youthful Victim of War Experiences Ordered to Go Home

Allan A. Wilson, 22 years of age, former Columbia University student, war veteran, soldier of fortune and son of a Bridgeport (Ct.) banker, yesterday was granted probation by Judge Keetch after he had pleaded guilty to a charge of grand larceny. Terms of the probation provided that Wilson go back to his home, follow the straight and narrow path and report to the local probation officer once a month for two years, the reports to be made through his father, Lynn W. Wilson.

Wilson was charged with stealing an automobile February 13 belonging to Silvio Mannarelli of 1721 Sunset Boulevard. He was said to have driven the car to San Francisco, contemplating a transcontinental trip to his home in Connecticut. While on his way to Sacramento the machine ran out of gasoline and Wilson was taken into custody.

The probation officer's report stated that Wilson had entered the military service when he was a boy of 16 years of age and that he had been injured in a gas explosion and had been in a hospital in France. According to a letter received from his father, Allan Wilson's mental development was arrested by his war experiences.

Museum Junior Club Has Full Day's Schedule

Tomorrow will be a busy day for the Junior Club at the Southwest Museum, according to an announcement of activities yesterday.

From 10 a.m. to 12 o'clock there will be a natural-history field trip for the purpose of studying birds to be taken under the leadership of Elbert Benjamin and Alfred S. Pratt. The art-appreciation division will meet from 10 to 11 a.m. under Mrs. Nell Blooker Torrey, while the drama and pageantry division will meet at the same time. The fair division will meet at the studio under Mrs. Beatty. Mrs. Mara Baumgardt will conduct the astronomy division in place of the regular music meeting.

In observance of patriotic week, Dr. J. G. Van Zandt, an A.E.F. man, will explain various relics of the World War on display at the museum.

The Sunday lecture program has been abandoned owing to Easter Sunday. It will be given the following Sunday.

The Argonauts Club will meet Thursday at 2 p.m. An illustrated lecture on Japan will be given by Terrance C. Welch. Mrs. A. Thayer will be in charge.

TO GIVE DANCE

A dance and entertainment will be given by the Los Angeles Employees' Association tomorrow night at Hollenbeck Hall in Boyle

ASTER
ecords

beautiful selections are
your home enjoyment on
ext:—

...Trinity Quartet
...Trinity Quartet
...Trinity Quartet
...John McCormack-Reinald Werrenrath
...John McCormack-Reinald Werrenrath
...Lucy Isabelle Marsh
...Lucy Isabelle Marsh
...Trinity Choir
...Richard Bonelli
...Richard Bonelli
...Collegiate Choir
...Collegiate Choir
...Theo Karle
...Theo Karle
...Original Sacred Harp Choir
...Original Sacred Harp Choir
...Mario Chamlee
...Mario Chamlee

tions Desired and Mail Coupon
ALIFORNIA MUSIC CO.,
oadway, Los Angeles.
records indicated. Money order enclosed.

—TWO STORES—

HERN CALIFORNIA
SIC COMPANY
-960 SOUTH BROADWAY
22 SOUTH BROADWAY
THING THAT'S MUSICAL.

ble New Discovery
lgery of Polishing

Invisible finish protects bright metalware from rust, tarnish or corrosion

SCIENCE has found another way to make your housework easier. Instead of wasting many weary hours scouring away with polish on silver and other bright metalware, you can now finish these metals with Izen and they will keep their lustre for a year or more!

It is a simple process. First polish the metal surface bright. Then wipe the surface with alcohol and apply Izen with the free camels-hair brush in every package. In 10 minutes Izen is dry and the metal surface is protected indefinitely from discoloration, rust or tarnish. The Izen is invisible. It will not flake or peel. Washing in hot, warm water will not affect it. Weather cannot harm it. Think of the many tedious hours this discovery will save you!

Jewelry, Hardware and Auto Supply
dealer hasn't Izen write or 'phone
3c bottle mailed C.O.D. Also
1240 So. Main St. ('phone
nic 9912) Los Angeles.

IZEN *Keeps all metals bright — prevents rust.*

for Everyone—

O matter when thirst hits you—whether it's between dances, after a tennis game, the beach—Suncrush Orange is always to satisfy, because it is the pure fruit ripe California oranges, freshly squeezed glass jugs for your convenience and omy.

k a Suncrush Orangeade at the fountain, your grocer or druggist show you how in attractive glass jugs for home use. diluted with four parts of water and ice cold.

California Orchard Fruit Corporation
Los Angeles.

It's Real Juice
Suncrush
Orange

Y CITY POLICE
LD 'CAT EYES'

...tion Fits Suspect in Bendlery Here

...l is Wanted in $40,000 Local Robberies

...ed in Attempt to Dispose of Gems

...girl known by the descrip-...alias of "Cat Eyes" who is ...ected of robbing wealthy fam-...s of Los Angeles and vicinity ...nearly $40,000 in gems while ...ving as a maid, is believed to ...ve at last fallen into the clutch-...s of the police, according to a ...ort from San Francisco re-...ved late yesterday by Assistant ...ief of Detectives Cato.

...e suspect held at San Fran-...o was taken into custody, it ...s reported, when she attempt-...d to sell jewelry. Her description ...ed to fit that of the much-...ught girl who slipped away ...m Los Angeles after she com-...tted her fourth and largest rob-...y in the past few months. The ...rl gave her name as Cather-...e, the report stated.

PHOTOS ASKED

...ief Cato telegraphed the po-...e of the northern city to rush ...ditional description of the girl ...d her photographs and the as-...ce lost recovered.

...e past recent robbery attrib-...ed to the girl was at the home ...f William R. Staats, wealthy res-...ent of Pasadena on the 3rd inst. ...e lost $10,000 worth of jew-...ry, disappeared from a safe at ...m the maid left.

...ther robberies attributed to ...is girl are those on October 19, ...t the home of Mrs. J. G. ..., 611 South Norton avenue, ...ich $5000 worth of jewelry was taken; on November 6, 1923, ...e home of James Neville, 734 ... Gramercy Place, where ...ey valued at $2500 were taken.

POSED AS MAID

...n January 30, last, Mrs. ...Tauber, 1627 Orange Grove ...e, was robbed of $7500 worth ...f jewelry by her maid and a ...mpanion in a bold hold-...p. Mrs. Tauber returned ...me at night.

...ll of the robberies said to ...ve been committed by "Cat ...es" followed the procedure ...f seeking employment as a maid, ...en familiarized herself with ...cation of valuables. The ...sence of the maid and the ...s followed.

...police records show that a girl ...the same description is known ...ctically every large city in ...e United States, according to ...ief Cato.

OBATION GRANTED IN AUTO THEFT

...ankful Victim of War ...periences Ordered to Go

...n A. Wilson, 22 years of age, ...Columbia University stu-...nt veteran, soldier of for-...ne son of a Bridgeport (Ct.) ...ker, yesterday was granted ...ion by Judge Koetch after ...e pleaded guilty to a charge ...grand larceny. Terms o' the ...ion provided that Wilson go ...to his home, follow the ...w and narrow path and re-...t to the local probation officer ...ce a month for two years, the ...e to be made through his ...ther, Lynn W. Wilson.

...Wilson was charged with steal-...an automobile February 13 ...belonging to Silvio Mannuzetti ...1717 Bonsor Boulevard. He ...d up said to have driven the ...to San Francisco, contemplat-...an intercontinental trip to his ...e in Connecticut. While on his ...ey to Sacramento the machine ...ran out of gasoline and Wilson was ...n custody.

...probation officer's report ...that Wilson had entered ...military service when he was ...ly of 16 years of age, and ...d that he had been injured in a gas-...attack and had been in a ...pital in France. According to a ...ment handed to the court ...Wilson's father, Wilson's mental ...ion developed by his war ex-...ces.

...eum Junior Club Has Full Day's Schedule

...day will be a busy day ...the Junior Club at the South-...Museum, according to an an-...ncement of activities yester-...

...10 a.m. to 12 o'clock ...a natural-history field trip ...ll be given, consisting of studying birds ...ir nests, under the leader-...p of Robert Benjamin and ...Ralph Feller. The art-appreciation ...class will meet from 10 ...to 11, under Mrs. Nell Blooker ...Griffin, when the drama and pa-...geants will be discussed. The ...nature class will meet at the ...home of Mrs. Beatty.

...Miss Ruth Baumgardt will ...preside over the astronomy division in ...the room of the regular music meet-...ing.

...Because of patriotic week, ...Lieut. C. H. Van Bandt, an A.E.F. ...veteran, will display various relics ...of the World war on display at ...the museum.

...The museum lectures program has ...been arranged to Easter ...and will be given the fol-...lowing:

...The Junior Club will meet ...at 2 p.m. An il-...lustrated lecture will be ...given by C. Hench. Mrs. ...Griffin will be in charge.

...TEA AND DANCE

...A tea and entertainment will ...be given by the Los Angeles Em-...ployees' Association tomorrow ...afternoon at the Shrine Audi-...torium in Expo...

Bullock's
Broadway—Hill and—Seventh

"One o'Clock Saturdays"

An Introduction! New Easter Neckwear Styles!

Boys' Elk Oxfords at $4.00

In two-toned effect. Elk-skin trimmed with brown calf. With brown Neolin soles and rubber heels. In sizes 11 to 13½ at $4.00.

Same style in sizes 1 to 6 at $4.50.

Tan Russian Calf at $5.50

Another smart Oxford with the desired French toe last. In sizes 2½ to 6 at $5.50.

—The Boys' and Girls' Shoe Store, Bullock's Fifth Floor.

Misses' Silk Hose New Shades

Stockings fashioned expressly for girls and women with slender ankles.

In those smart nude shades—in log cabin, gray, cordovan, Russia calf, as well as black and white.

To accent the smartness of Easter Footwear. In sizes 8½ to 10 at $2.25 and $2.50 a pair.

Children's Glos Hose $1.50

Fancy ribbed hose that effect the appearance of silk, but they are fashioned of glos (formerly called fibre). In white, black, buck, beaver, cordovan and gray. Sizes 7 to 9½ at $1.50 a pair.

Boys' Ribbed Sports Hose, 75c

—The Boys' and Girls' Hosiery Section, Bullock's Fifth Floor

Girls' Silk Underwear for Easter

Vests and Bloomers to match — at $2.95, $3.25 and $4.25 a set. Of fine glove silk — so dainty to wear under Easter frocks.

Step-in Combinations, more elaborate, at $5.95 to $7.50.

—Girls' Glove Silk Underwear Section, Bullock's Fifth Floor.

Metallic Slippers, $13.50!

Reduced! Two smart evening styles in either silver or gold brocaded metal cloth.

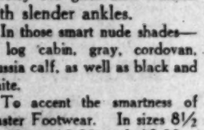

Supple and graceful, with a good outline. Spanish heel. Center strap meets single ankle strap, which fastens. Reduced to $13.50 pair.

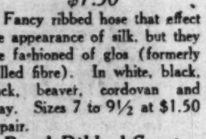

All the lightness of an evening slipper with the comfort of a block heel! A feature for women who are used to sports-type shoes. In either silver or gold metal cloth. Reduced to $13.50.

—Section of Foot Fashions, Bullock's Fourth Floor.

The Collegienne Suit
The Collegienne Frock

Three Types Featured and Illustrated at $25

For Easter, for Campus, for School Party or Prom—Bullock's Clothes Collegienne invite the Easter vacationist to assemble her new Springtime wardrobe.

Her Boy-like Suit of Smart Tweed

Illustrating how the college girl adapts the tailored mode to her own personality. Straight and slim, this suit for Easter or school-going trunks. Rich brown tweed bound with flannel in burning sand or copper shades. Smartly tailored and unusual in its low price—$25.

Tucked! Her Daytime Frock of Silk

With its choir-boy collar and flowing tie. Interesting with its intermittent rows of tiny tucks, used vertically. Or perhaps she prefers something less severe—a frock with a touch of cream lace. One that uses buttons, plaits or tiers. A collection of frocks which smartly express her individual type—exceptional at $25.00.

Bouffant—Her Dance Frock of Taffeta

In quaint basque effect — with hooped skirt Trimmed with lace, with ruffles, with touches of metallic ribbon. In those lovely pastel tints or deeper, more vivid shades. At $25.00.

—The Collegienne Shops, Bullock's Fifth Floor.

From France! Beaded Blouses, Here, $12.50

Imports selected by Bullock's foreign representatives and priced special for an Easter Blouse event.

Welcome news for women who do not care for tailored types—who prefer the softened, flattering outlines of the beaded blouse.

These French Blouses of heavy crepe de chine are lavish with their use of beads applied as only the French seem to be able to apply them.

In a variety of interesting designs. In white, tan, French blue, navy blue, gray, black and flesh. A limited number at $12.50.

—In the New Costume Section of Blouses, Skirts and Sweaters, Bullock's Fourth Floor.

At $11.— In White Kid or Patent

A new strap pump with a "different" cut-out—from Bullock's Sportswear Store.

In tan calf as well as white kid and black patent. Semi-sports Pumps at $11.00.

A Colonial Sandal in patent or white kid—at the same attractive price—$11.00.

Sports Hose $1.00 or $1.25 Pair

Brilliant in color. Or in subdued tones. In shades after the nude. Smart with Sportswear Shoes.

Ribbed — English fashion. Exceptional at these prices—$1.00 and $1.25.

—Bullock's Sportswear Store, Seventh Street Building.

New Summer Butterick Patterns

are now at Bullock's. Also, the New Butterick Quarterly containing 600 summer styles and the May Delineator, which give one an idea of the many fascinating styles for the season to come.

—Butterick Pattern Section, Bullock's Second Floor.

Not for many seasons has neckwear been so fashionable—so variable—so important.

The Suit—the smartest contribution to spring fashions has been the inspiration for many modes of neckwear.

The Waistcoat, very mannish in lines, is perhaps the most popular.

The Guimpe, of real lace, caters to the woman who does not care for severity in neckwear.

The Lace Frill, the Lace Jabot—delicate in their fineness, are of growing importance with the return of the suit.

Neckwear for Easter at Bullock's in a Style Introduction $1.00 to $37.50.

—Neckwear Section, Bullock's First Floor.

In Bengaline---Three Favored Hat-types---

The cloche, the tricorne, the roll-brim. The three tiny shapes most approved by fashion,—and featured at Bullock's to complete the Easter ensemble.

In bengaline—the fabric that the season deems so smart for Hats that emphasize the boyish—the tailored.

In white, in black-and-white, in black. And some in the new coppery brown.

All briefly trimmed with merely a bow, and cocarde, a buckle or monogram. At $10. At $12.50. At $15. Also some higher.

—Millinery Fashion Section, Bullock's Third Floor.

New Negligees, $5.95 Of Box-Loom Crepe!

Lovely in color. In blue. In rose, peach, wistaria and orchid. Negligees tailored or daintily finished with lace.

Of that delightful summer fabric—box-loom crepe. Lustrous in finish, cool and of especially good quality. And how beautifully it launders.

One would expect the price to be so very much more than $5.95.

—The Negligee Section, Bullock's Fourth Floor.

5 New Shades of 6-Inch Caracul, $6 Yd!

8-Inch Caracul at $8.50 Yard!

Prices which represent a mere fraction of what this fur would sell for in a regular way.

Fine quality of Caracul—silky and well matched pelts in

Fashionable Fur Shades—Platinum—Beige—Oakwood—Peach—New Cocoa

Colors which harmonize with the favored color range in fabrics for spring and summer.

Three-quarter length coats for Easter can be made smarter by adding a collar of this fur at a meager expense, for instance, ¾ of a yard at $6.00—$4.50!

—Trimming Section, Bullock's Second Floor.

Women's Colored Linen 'Kerchiefs, 25c each

Easter Handkerchiefs in smart spring colors to be tucked into pockets of fashionable tailleurs.

Fashioned of pure linen. Corners are attractively embroidered. Handkerchiefs at 25c which should enthuse Easter purchasers.

—Women's Handkerchief Section, Bullock's First Floor.

Quite typical of the new prints — this copy of a Jenny model—

$49.50

The Skirt-Blouse —Costume

Interpreted In Blue Flannel

From Bullock's new section, which is expressing the smart costume by harmonizing the skirt and blouse—or the skirt and sweater.

This time the medium is flannel and the jumper blouse and interesting plaited skirt match.

The Jumper Blouse, $19.50
The Plaited Skirt, $14.75
The Complete Costume, $34.25

—In the New Costume Section of Blouses, Skirts and Sweaters, Bullock's Fourth Floor.

PUBLISHERS:
THE TIMES-MIRROR COMPANY
OFFICERS:
HARRY CHANDLER, Pres. and Gen. Mgr.
MARIAN OTIS CHANDLER, Vice-Pres. and Secy.
F. X. PFAFFINGER, Treasurer.
HARRY E. ANDREWS, Assistant General Manager and Managing Editor.
Harry Chandler, Marian Otis Chandler, F. X. Pfaffinger, Mabel Otis Booth, Harry E. Andrews, Directors.

Los Angeles Times

EVERY MORNING IN THE YEAR
DAILY FOUNDED DEC. 4, 1881—43RD YEAR

Average Circulation for every day of March, 1924.....147,903
Average Circulation for Sunday only, March, 1924.....201,042

OFFICES:
New Times Building, First and Broadway.
Branch Office No. 1, 321 South Spring Street.
Washington Bureau, 504 Hibbs Building.
Chicago Office, 360 North Michigan Avenue.
New York Office, 286 Fifth Avenue.
San Francisco Office, 742 Market Street.
Paris Office, 170 Rue Saint Honore.
In addition to the above offices, The Times is on file and may be found by European travelers at the following places:
420 Rue St. Honore, Paris.
126 Pall Mall, S. W. 1., London.
Hotel Excelsior, Rome.

LOS ANGELES (Loce Ahng-hayl-ais)

MEMBER OF THE ASSOCIATED PRESS
The Associated Press is exclusively entitled to the use for republication of all news credited to it or not otherwise credited in this paper and also the local news published here within.

The Times aims at all times to be accurate in every published statement of fact. Readers who discover any important inaccuracy of statement will confer a favor by calling attention of the Editorial Department to the error.

WHY COTTAGE?
Isn't it about time to change the name of cottage cheese to apartment-house cheese—and raise the price accordingly?

BUT NOT MUCH
If this bobbed-hair fad keeps up at its present rate a Lady Godiva soon might be able to attract attention at even one of our bathing beaches.

GOLDEN VOICES
Speaking of trained voices, it appears in connection with one of the government investigations that auctioneers selling supplies from the War Department made more than $40,000 a day in commissions. The voice of an accomplished auctioneer in the midst of his opportunities will net more than the warblings of a Caruso.

REFORMS IN BULGARIA
Reformers will give three cheers for Bulgaria. The government is forbidding indulgence in cigars or pipes. But wait a minute. The reason is that cigarette-making is the leading industry of Bulgaria, but lots of the Bulgars prefer American cigars. To head this off patriotic Bulgars are expected to smear themselves with home-brewed cigarettes.

BIG LEAGUE STUFF
The French, the English and the German governments are indicating a belief that the Dawes Commission findings will be accepted. They will at least furnish a basis for a settlement of the financial complications resulting from the war. In that respect the document will be the greatest product of the aftermath. It will be even more potent than the Treaty of Versailles.

COSTLY CHATTER
Even gossip comes high. It costs the government thousands of dollars to bring witnesses to Washington to repeat the chatter that was said to have been heard around the convention halls of the big political parties four years ago. This is the sort of farce that is being carried on under the pretense of accomplishing justice. The little joker is about the only card that Congress can play with.

THE WET HOPE
Gov. Al Smith appears to be the enthusiastic choice of the Democrats of New York and Wisconsin and the glow must come from the belief that a term of Smith would mean a limbering up of the Volstead Act. If any Smith bags the Democratic nomination it will be over the solemn and vehement protest of William Jennings Bryan. That veteran will make no compromises with the forces of evil.

THE GARAGE INDUSTRY
Henry Ford doesn't seem to care about going into the gasoline business. He seems content to leave that to the oil barons. But he intends to break into the garage end of the game. He feels a certain obligation in the matter of providing parking space for his millions of road rabbits. It is declared that as a starter he will build three garages in Boston—to house about 3000 cars apiece. It is hoped to operate them on the club plan with a cafeteria and other conveniences in connection with each. The streets of Boston are very narrow and the parking problem has affected the use of the motor. By providing plenty of anchorage Henry will kill two birds with one stone. He will stimulate the use of his mouse traps and at the same time make a profit on their upkeep. What he does in Boston he may do in other cities. He is likely to conduct more parking castles and incidentally acquire bits of valuable downtown property in the growing cities of America. If Providence spares him Henry will ultimately have all the money in the world. He has the Rockefellers working nights for him now.

HIS OWN PLATFORM
In his address to New York Republicans our distinguished Secretary of State made the assertion that Calvin Coolidge was his own platform. In his words and acts since he attained the seat of power he has charted the course of Republicanism. Mr. Hughes declares that no other platform is necessary. Which is a known fact. So far as the citizenship of America is concerned there is little interest in platforms. The people indicate a desire to vote for Calvin Coolidge. The theory is that they wish to give opportunity and a square deal to one who has shown a purpose and intent to give everybody else a square deal. Yet the platform builders will be busy with their words and phrases. They will shine up the ancient platitudes and perhaps reveal some fresh material. But mostly they will incite bickering. There will be a group of hostiles whose efforts will be directed to the creation of a platform which the President could not consistently sustain. If he could be brought to repudiate the platform or reject a nomination under its auspices they would be content. It is their purpose to flout and embarrass the administration as much as possible. Yet the rank and file of Americans heartily rebuke this buccaneering. They are going to vote for Calvin Coolidge and they are going to bowl over every obstacle that stands in the way. If it wears the garb of a peanut politician so much the worse.

THE JAPANESE EXCLUSION BILL
Fundamental questions of serious import are involved in the Japanese exclusion legislation favored by the Senate. Declarations of principles are involved that may assume the importance half a century hence of the Monroe Doctrine at the present time. Statesmanship is required to solve these questions justly and conclusively. Inflammatory speeches and ultimatums may do a great deal of harm. They can do no good and should be suppressed.

Japan was unfortunate in having Hanihara for its Ambassador at Washington when this legislation was under consideration. His note of protest has a political flavor. It reads as though written to create a favorable impression in Japan, rather than in the United States. The Japanese jingoes seized avidly upon it. According to one leading Tokio newspaper, "Ambassador Hanihara's letter fully represents what the Japanese nation wants to say." The logical assumption from this would be that his reference to "grave consequences" voices what the Japanese people want to do.

The situation has been rendered more acute by the badly worded protest of the Japanese Ambassador. It sounded like a threat. It is one thing to say that a people should not do what it has a legal right to do, urging reasons of justice and morality; and a very different thing to say that it shall not do what under its own law it has a right to do. Language carrying a veiled threat only added fuel to the flame, making any modification that Japan might suggest impossible.

Equally unfortunate have been some of the inflammatory speeches made on the bill in the two houses. They have served to aggravate an already serious situation in Japan. Some of our Senators have been no more diplomatic than Ambassador Hanihara. It is always dangerous to enter into such important discussions with a campaign in the offing. For there are demagogues in both houses of Congress who spend the greater part of their time searching for something safe to rant about. They are always considering blocks of votes; and they welcome the opportunity to rant about the Japanese peril because the Japanese in this country have no vote.

As far as the present is concerned the proposed legislation will make no changes in fact in existing conditions. It simply writes into the law the present "gentlemen's agreement." It will not affect the rights of any Japanese now in this country. It does not withdraw from them the privilege to go on a visit to their home land and return. It does not modify any existing laws in regard to the ownership or lease of real estate.

It is opposed by the Japanese government on the principle that it denies that the Japanese are a Caucasian race and refuses to them rights that are granted to Caucasian peoples. The Japanese government accepted the "gentlemen's agreement" as a temporary expedient. But it is the apparent desire of Congress that this discrimination shall be based on principle that the exclusion shall be permanent. This policy, this distinction, is repugnant to the Japanese government and people.

That such a dispute should arise between the two peoples is regrettable; that it should be rendered more acute by the utterances of wild tongues and political demagogues in both nations is deplorable. But regrets for the past solve no problems for the future. The issue presents itself. Further delay would be only postponing the inevitable.

CALIFORNIA AND THE PRESIDENCY
The nomination of President Coolidge by the Republican convention, now assured, will be accomplished not because the President wants or seeks the office; not because political considerations demand his nomination and not because of any organized effort in his behalf, but solely because at this time and under the conditions existing in this nation Calvin Coolidge is the one outstanding figure whom the people of the United States regard as the man best fitted to head the Federal government.

Mr. Coolidge has not risen by accident in the respect and confidence of his countrymen. His ability, his character, his integrity, his courage, his judgment, all have been demonstrated, tested, proven. He speaks with conviction and with a vigor and clarity wholly in keeping with the honesty of his purpose. Had there been in him any weakness or selfishness; any hesitancy in performing duty or assuming responsibility, or the remotest suggestion now or at any time formerly of indecision as between a right course and a wrong course Mr. Coolidge could not have weathered the storms that have raged about him.

That as President he has been untouched either by hysteria or calculated malice is no less a tribute than the fact that as a candidate to succeed himself he has gained in popular favor and respect. Nomination of Mr. Coolidge on the first ballot taken by the Republican National Convention is assured and will become a fact within the next ten days, when States known to favor his candidacy instruct their delegates for him. He will have far more than a nominating majority, therefore, when the Republican electors on May 6 express their choice for President as between Mr. Coolidge, the actual Republican nominee, and Senator Hiram Johnson, whose candidacy has been unequivocally rejected by the Republicans of the nation.

Hence the California election, while no longer having a bearing upon the outcome of the Republican primary contest, in its relation to the final contest between the Republican nominee and the Democratic nominee has a national interest and influence requiring the thoughtful attention and consideration of the Republicans of this State.

By instructing its Republican delegation to support President Coolidge and his administration California will align itself with the representative Republican States of the Union and will materially aid in establishing harmony of action and unanimity of purpose of the Republican party under the leadership of the President. A delegation from California instructed for Senator Johnson will find itself in a small minority of disgruntled spirits out of step with party principles and progress and in direct opposition to the Republican spokesman. Senator Johnson represents no moral influence or movement within the Republican ranks, and it is only Johnson, the egotist and politician, who seeks to compare himself in this respect with a man of such acknowledged probity, integrity, honor and accomplished ideals as Calvin Coolidge.

Mr. Johnson's candidacy, now and as ever, is wholly his own. If he were a bigger man or less a politician he would urge California to make the nomination of the President unanimous, but this, of course, he will not do. Rather will he in this instance seek to repeat his tactics of 1912, of 1916 and of 1920, disregarding the welfare of his State and his constituency and inviting action which, if taken, will inevitably weaken again, as it has weakened in the past, the standing of California in the councils of the nation.

These are the facts and the issues which the Republican voters of California must face and decide when they vote in the Presidential preferential primary next month. From every thoughtful standpoint it would appear that the result will be a decisive indorsement of President Coolidge and his administration.

IN MEMORY OF A SLAVE
The West Indians are building a monument to the memory of Edmond Albino, who was born and died a slave. He learned why the vanilla plant, which bloomed as well on the islands as on the mainland, failed to produce beans. Due to a membrane over the pods, the pollen could not enter. The slave proved to the islanders that, by piercing the pods with a bamboo point, the plants could be cured of sterility. Since then insects have been imported to pierce the pods and effect fertilization, but the need of the insects was discovered by the slave. Posterity always preserves the memory of persons, however humble, who do something for mankind.

BLESSINGS OF SICKNESS
Though we look on serious illness as a grievous calamity, it also is among the most revealing blessings of life. It brings us back with a jerk to a proper sense of values and renewed confidence in the goodness of the world.

We are inclined to get so absorbed in business that we forget to love; so wrapped up in the pursuit of pleasure that we forget joy; so eager for money that we forget the riches of the heart; so obsessed with our personal ambitions that we forget our kinship with humanity; and even so self-satisfied with our own petty achievings that we forget God. And then comes sickness and in a flash shows us the worthlessness of our false gods compared to the things which really count.

The shadow of death falls on one dear to us and we learn in a moment how much more that life means than mere business, how much more our happiness is wrapped up in it than in the pleasures we pursue, how incalculably dearer it is than the money we strive for, how much we are dependent on the world we live in for sympathy and kindness and aid and how natural it is to bow our hearts in humble supplication to some Power higher than ourselves. No matter how skeptical or worldly we have grown we then learn how to pray again, in our hearts, if not openly, with all the simplicity which was ours in childhood.

Then people come to us, not only friends but people on whom we have no claim, to do what they can. "How's the little fellow this morning?" asks the grocer, with real friendly concern. "I sure do hope the little darlin's better," says the washwoman, with sincerity no one can question. "Run in and use our phone any time you want to—and be sure and let us know if there's anything we can do," insists the wealthy woman across the street—the one we used to think was such a snob. "Yes, and if you need our car any time, day or night, all you have to do is speak, you know," adds her husband the man we used to think didn't care a rap whether we and ours lived or died.

Shy little children force themselves to our door with queer little bunches of flowers and marred little picture books which they mutely present for the invalid. Even the tired school-teacher comes over after school to offer to sit by the bedside and tell fairy stories. It all makes a fellow who had got the warped idea that this is a cold and selfish world feel mighty humble.

If it weren't for serious illnesses and such great trials of spirit most of us could never realize the true beauty of sympathy nor know how soundly good the old world is at heart, whatever its superficial faults.

The Bombardment

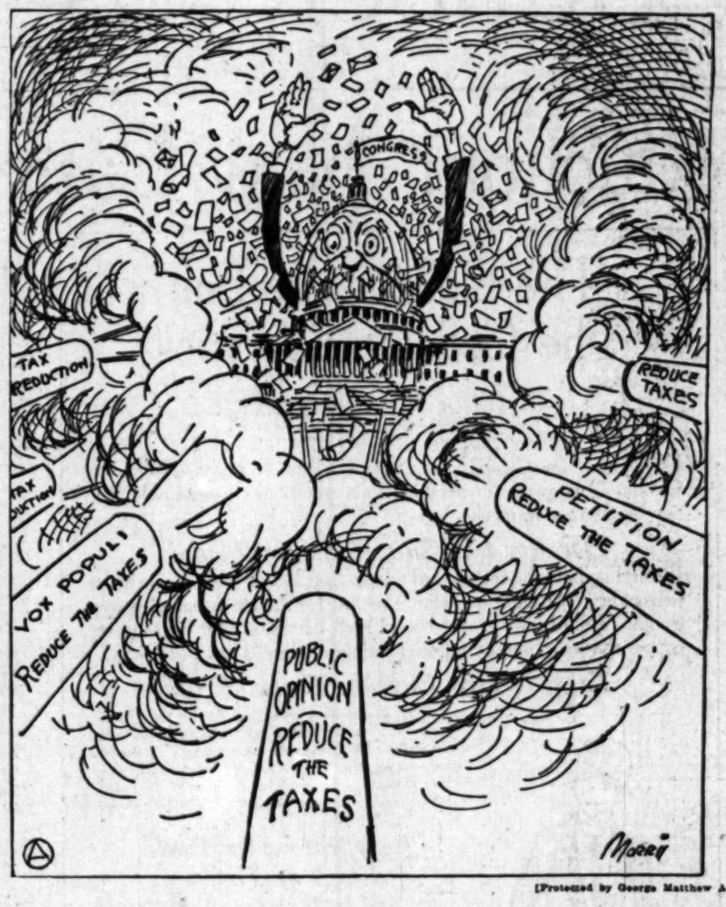

[Protected by George Matthew Adams]

HOW IT STARTED

BY JEAN NEWTON

Prize Fighting

For the origin of the now popular sport, boxing, we must go back to the days of antiquity. We have a reference to it in Homer's "Iliad," written 900 years before Christ. This reference to contemporary prize fighting is in a description of the games at the funeral of Patroclus. The champions engaged were Epeus, the builder of the celebrated wooden horse, and Eurysalus. It is gathered from the account that the combatants were naked except for a belt.

According to Virgil similar games took place within the walls of Troy at the funeral of Hector, the principal boxers here being Dares and the great Butex. Dares won.

The idea of gloves came in the eighteenth century, but they were used only in practice bouts, the real fighting being done with bare hands until the latter half of the last century, when boxing became a scientific sport conducted according to strict rules and restrictions by law.

[Copyright, 1924, by "Quality."]

THE SAGE OF CALABASAS

Of modern wastes one of the most appalling is the waste of words.

"Take time to be brief" used to be a motto heard of occasionally, but no one seems to have time for that any more.

The strength of the United States Constitution is that it is a plain, simple document written in ordinary English and about one-twentieth the length of the Los Angeles traffic ordinance.

The average State constitution, printed in agate type as "want ads" are, would occupy four or five newspaper pages and could probably be boiled down to a couple of columns by experts, with nothing essential left out.

All the average Senator says in an all-day speech can be and is condensed frequently into an ordinary newspaper paragraph, but goes in full into the Congressional Record. Which is one of the reasons nobody but the government proofreaders ever reads that extremely uninteresting publication.

Yes, newspapers offend, too. They tell most items of news three times—once in the "head," once in the first paragraph and once more at least in the rest of the account.

EDWARD C. KRAUSS.

RIPPLING RHYMES

THE COLLAPSE

Perk Perkins walked with stately stride
about our little town; we always spoke with honest pride of him and his renown. When he returned, at divers times, from circles high and grand, the churches all rang out their chimes, we met him with a band. Triumphal arches spanned the street, flags hung o'er every door, and damsels, garlanded and sweet, sang, "Home Again Once More!" To welcome him in noble style we used to plot and plan; and this was surely worth the while of any mortal man. But all this love and high esteem were not enough for Perk; he had a dark and hateful dream of grafts he well might work. He worked his grafts and gathered chink, a huge, dishonest pile; and he would give it all, I think, to see his neighbors smile. The other day marked his return to Punktown-in-the-Glen; he saw no ruddy beacons burn, no maids sang "Home Again." A clammy silence held the town, as cold as winter sleet, when quaking Perkins journeyed down the old familiar street. Men watched in sorrow as he trod the highway's turns and bends, the man who traded for a wad the faith and love of friends. He shivered as he met the gaze of neighbors he had known in those old glad triumphant days when honor held its throne.

WALT MASON.

[Copyright, 1924, by George Matthew Adams.]

PEN POINTS

There's a nice front seat and diamond pin for the guy who greets his griefs with a grin.

Why is it a woman who couldn't hit a flock of barns with a rock is so deadly accurate with a pistol?

Paviowa says American men are too fat. Well, they do have more to eat here than in some parts of Europe.

Japan says she is a proud and sensitive nation. Nobody denies it, but Hanihara has learned there are others.

New city administration is to clean up Venice and gambling is stopped in Baja California. Looks like a quiet summer.

Girl of 11 operates still in Colorado, while her father worked in a mine. That girl will grow up to be a great help to her father.

Back-seat automobile driving causes filing of two divorce suits. Curious thing is they weren't filed by the occupants of the front seats.

Nowadays when a man has a pressing engagement he is likely to be found in a booth at a pantatorium having his underlings ironed.

Tyrus Cobb opens the season with the assertion that this is his last game. Yes it is. That's about the way they quit playing cowboy pool at the Masonic Club.

The greatest physician in England says that a nightcap is the best thing to keep off colds and rheumatism, but he means one made of wool and not of whisky.

It is said that there will be no advance in the price of gasoline this spring. It seems that Rockefeller has all the shiny nickels he will need to carry him through the golf season.

Walter Johnson still continues to mow 'em down for the Washington team. What has become of the old-fashioned baseball writer who used to predict Johnson's speed would burn him out in a couple of seasons?

The Hagenbecks of the world tell us that a full-grown lion can be bought for about half the money it costs for a first-class tiger. After this we will stick to lions and cut out the tigers. In that way we may be able to save enough to buy a home.

THIS IS THE DAY

The United States Senate and House of Representatives jointly declared "That the people of Cuba are and of right ought to be free and independent." This constituted the declaration of war against Spain in the year 1898.

Earthquake and fire in California destroyed the business section of San Francisco in the year 1906. The first quake was recorded at 5:13 a.m. and fire broke out shortly after. The total property loss was about $300,000,000, of which $175,000,000 was covered by insurance. Measured by loss of lives and property, this was, up to that time, the greatest disaster caused by natural elements in the history of the United States.

The battle of Cerro Gordo, Mex., was fought in the year 1847. American victory. Three thousand Mexicans surrendered.

A JAPANESE VIEWPOINT

BY BARON MATSUI

[This article is the principal part of an address delivered by the Minister of Japan before the International Rotary Club in Tokio on February 3, 1924, by the Living Age from the Japanese Advertiser.]

Out of the idea of competition, carried to the extreme in Germany, came the great war with its calamity to the world. The states of Europe, and even many other parts of the world, are still suffering, and will have to endure grave hardships for many decades, as a result of that ghastly error.

But at least one valuable achievement has come out of the war. The nations have had an awakening. They have learned the lesson that war does not pay and, within certain limitations, that armaments are wanton and are even instruments that breed hostility. They have learned that the business that can be gained abroad does not warrant what, in business phraseology, is called the "overhead charges"—that is to say, the cost of armaments and the maintenance of armed forces beyond the necessities of their own security.

* * *

It was with a purged spirit and an experienced common sense that the nations most concerned in the peace and prosperity of the Pacific Ocean gathered two years ago at Washington. Agreement among the representatives of the several States was consequently easy to reach, and the treaties were duly and readily ratified. The results of the Washington conference we all know. The great achievement, the first of its kind the world has ever known, was an agreement between the principal naval powers to limit the construction of the only character of vessel that can become aggressive. The Four-Power Treaty pledged the governments concerned to enter into conference, discussion and adjustment over any issue that might threaten to disturb their security in the Pacific. Treaties and understandings with regard to China were agreed upon and accepted by nine countries, giving a further added assurance that the old order of things shall not again prevail in her territory. These are incalculable blessings to us Japanese; and no government that would be likely to impair the spirit, to say nothing of the letter, of those treaties could endure in office in our country.

* * *

The relations between the greater powers concerned in the Pacific are now such that business men may have confidence in foreign enterprises not only for today, but for the future. They may invest abroad as well as at home with assurance that their efforts are less speculative, as far as international affairs are concerned, than they have ever been in the history of our ocean.

This is particularly a splendid assurance for Japan, for we, at the present time, are in a stage of transition from a condition originally agricultural to one that is already largely one of manufacturing, commerce, banking and shipping. By our understandings with other powers we are freed of anxiety lest the difficulties that may come during our further transition may be made harder to bear by the possibility of international conflict. We are happily at liberty to work out our domestic readjustments without the dangers of serious foreign complications. And, our foreign relations being thus substantially based, I think I am not too sanguine in my belief that, while not ignoring our shortcomings or overestimating our abilities, we may look also with assurance to the overcoming of our domestic difficulties and the solving of our economic problems. Without boastfulness, I think I may fairly say that we have character, ability and wisdom sufficient for our needs and that our measure of these qualities has been recognized by foreign nations. Everywhere we have friends. No man who has seen what other nations have done for us in our recent catastrophe—spontaneously and without design, except to help us as fellow-men—could deny those friendships.

* * *

It is not only the business side of the matter—the hard, callous, calculating side of human nature—upon which we can depend. The side of humanity has had an even greater influence in shaping the thoughts of nations. After the great war the cry [illegible] diers in Europe was "[illegible] happen again," and this [illegible] of which that cry [illegible] dead. I am as [illegible] gard to humanity [illegible] just as in dealing [illegible] man to man, or in [illegible] other nations, the [illegible] ful appeals are to the [illegible] ties. The greatest [illegible] ignorance and [illegible] men do not know they [illegible] to distrust; and [illegible] easily aroused at times [illegible] seeking individuals who [illegible] have knowledge.

* * *

For example, it has been frequently the case that [illegible] seekers from one portion [illegible] or another have gone to [illegible] developed states and [illegible] for profitable employment [illegible] times in conflict with [illegible] ests or the rights of [illegible] other states; and [illegible] have been made to the [illegible] of their own people [illegible] ject of rallying support [illegible] of their private [illegible] often such concentration [illegible] tained this support and [illegible] has been irritation and [illegible] irritation far beyond [illegible] and far beyond any [illegible] al profit that could [illegible] enterprise. I am not [illegible] any particular case; I [illegible] only of the practice [illegible] tices have been followed [illegible] past in the territories of [illegible] rica, where we have [illegible] whatever, and in Africa, [illegible] South America, where [illegible] practically none. It is [illegible] China that this sort of [illegible] eering has from time [illegible] veloped and caused [illegible] public rallyings of [illegible] against another. [illegible] governments of the [illegible] have come to realize [illegible] the lesser states have [illegible] compelled to see—that [illegible] unfair and generally [illegible] mit the interests of [illegible] of their nationals in [illegible] to disturb the friendship [illegible] whole country.

* * *

Please do not misunderstand me. I do not mean to advocate the surrender of any fair privilege or concession or fair business. On the contrary, I think it would be an unwise policy for any government, our own or [illegible] to stand firmly in support of its nationals in honest enterprises in [illegible] country. I mean only to [illegible] the old idea that [illegible] vailed with some nations, that [illegible] was the duty of a government to support aggressive [illegible] the part of its nationals, [illegible] fair or unfair, was not only [illegible] just but likewise as [illegible] cy. The old principle of [illegible] a wise one among individuals [illegible] as among individual states.

* * *

With specific reference to [illegible] what my predecessors and [illegible] resentatives of our country [illegible] Washington have said [illegible] again repeating: [illegible] for trade and concession [illegible] velopments that we [illegible] valuable in China we have [illegible] fear from foreign [illegible] field of China is big [illegible] foreign investors and [illegible] ness men. We have no [illegible] cial capacity to supply [illegible] ital that China will require [illegible] ades to come; nor have we [illegible] commercial ability or [illegible] meet all of China's needs. [illegible] have the advantage of [illegible] proximity; and, if we develop [illegible] own ability within [illegible] selves to meet the [illegible] ments of our neighbor, [illegible] ful share of trade will [illegible] come to us. And I believe [illegible] developing this trade, and [illegible] development of it, we [illegible] must not fail to adhere [illegible] dence and the principle [illegible] Chinese people.

It is, happily, a new [illegible] which we are launched [illegible] is a wiser place. Now we [illegible] they can, with safety [illegible] with profit, let their [illegible] stincts have fuller play.

THE OLD SAWYER HOUSE

Knocked down to the highest bidder, the antique fittings and furnishings of the old Sawyer house, built at Stillwater two years before Minnesota became a State, were to be sold late today and carted away to make room for the wreckers. Stillwater's oldest landmark, in the heart of the business district, must give way at last before the march of progress.

As pioneers of the State gathered at the weather-beaten doors of the hotel today or moved through the dismantled rooms where men famous in the history of the State had come and gone, recalling stories of the old hostelry, a small crowd of visitors bid on the relics. Memories lay thick in the dust they disturbed in every room of the old Sawyer house.

Here the Last Man's Club had met and watched the empty chairs that each year increased in number, as the survivors of Company B of the First Minnesota Regiment dwindled. The four members alive today will have to meet in some other place this year.

The hotel was built by Edward Sawyer in 1856 and the doors opened to guests the next year. Isaac Staples, a wealthy lumberman of early days, lived there for years. His huge walnut furniture will be sold tomorrow. A massive dresser, with a long center mirror, and a high-back bed are among the relics.

The mirror will be given to the log cabin of the Minnesota Territorial Pioneers, the gift of friends of the organization, George H. Hazard, secretary, said today. Even the big easy chair where "Uncle" John Daubney used to sit when he visited the hotel, must be sold.

Over the ruins of the old Sawyer house, when the wreckers complete their work this month, will rise a new, modern apartment-house, according to Oscar Ostrom, present landlord. — [Minneapolis Journal.

Youth Sprinkled

SOL COHEN, VIOLINIST

L.E. BEHYMER, IMPRESARIO

MARGARITA SHERELL, RUTH SOPRANO

Vocal and Ins

ARTISTS SOLVE RADIO PROBLEM

Island Composers Offer KHJ Own Numbers

Her Brothers Are Sponsors of Triumph Over Trust

Plan of Program Given to Holy Observance

has again demonstrated ...ty to solve another problem of artistic life. In protest ...arrogant methods employed ...American Society of Authors, Composers and Publishers in ...sal to recognize the ef... of composers not members ...organization, Claire Forbes ...Melba, French Barr, Sol ...Robert Alter and Emory ...two of the most gifted ar... of the Southland, broadcast ...from KHJ, the works of ...selection and use of music ...the part of comparatively ob... composers presented a remarkable ...novation in the eventful his... of radio broadcasting in this ...

Her brothers commissioned ...composers for their initial ...to the hall of fame and, if ...during the journey to the ...rays of the publishers' ...to hold them.

...to action by the thought ...-watched recognition, and ...by the lofty principles ...KHJ, these embryo com... in over 250 manuscripts ...consideration of Claire ...Chase, the representative ...Brothers. From these, ...selected works of ten ...

...young man with no other ...than mother necessity, ...led to labor all day for ...turned midnight oil ...amongst others a ...Crane's sketches which ...editor's estimation will ex... influence on the ...school that Debussy's ...has on the ...The same youth con... a prelude that would have ...Chopin's heart, ...the career of Amer... MacDowell, save the ...of another con... indifference sent many ...which today might ...fourth as masterful ...waste basket. Simi... of self-sacrifices and bro... contributors whose works ...

...lots was lost in space, ...from her throne ...the scroll of KHJ, ...brevis.

...was contributed by ...McClarney, according to ...in beauty, ...and matched in ...directness of style ...Gurlitzer's, the fa... composer. Another ...by H. J. ...a strong ...in Miss Crane's ...unexpected high ...of the material submitted, ...a colony of

...California is producing so many lemons so fast that, by order, no doubt, to save ...one that it is going to ...McAdoo.—[Boston Transcript.

Isn't it the Truth?

The self-made man ...credit, but the ...usually lays the blame ...else.—[Boston Transcript.

TO CERTAIN ...

Carthage and Troy ...

Babylon ...
Through the ...
pride was wrought, ...
If to your eyes it ...
seems so naught, ...
Be not too hasty ...
own one.

Carthage and Rome ...
saw them fewer, ...
And other ...
dust again. ...
Shall we, who ...
ders, ...

Build you Utopia ...

We are but men, ...
erred like them, ...
Shall we then ...
stone from stone ...
And scrap all ...
years have ...
Be not so swift to ...
condemn!

This much we know ...
thing we have ...
And this much ...
is much to ...
Let us not ...
and few; ...
Spare us your ...
work as one. ...

Let us strive ...
we can, ...
Blundering ...
final frame, ...
Spurred in ...
some faint ...
Of that we ...
of man! ...

—[Ted Olson in ...
(New York) ...

INSPIRATION WINS

...

ANESE VIEWPOINT

BY BARON MATSUI

...competition, ...e in Ger... war with its ... The states ...many other ...still suffer... ...dure grays ...eades, as a ...error. ...hile achieve... ...e war. The ...awakening, ...lesson that ...within ser... ...armaments ...ven instru... ...lity. They ...usiness that ...es not war... ...hraseology, ...charges" ... ...t of armi... ...tenance of ...he necessi... ...y.

...spirit and ...sense that ...ned in the ...the Pacific ...ars ago at ...among the ...e several ...y easy to ...were duly ...The results ...erence we ...hievement, ...the world ...agreement ...aval pow... ...tion of the ...that can ...Four-Pow... ...vernments ...to confer... ...adjustment ...t threaten ...in the Pa... ...erstandings ...ere agreed ...mine coun... ...added as ...order of ...prevail in ...e incalcu... ...ances; and ...ld be like... ...say noth... ...e treaties ...our coun...

...the great... ...he Pacific ...iness men ...foreign on... ...today, but ...ay invest ...s with as... ...e are less ...ernational ...than they ...history of ...

...splendid ...we, at the ...stage of ...tion origi... ...that is al... ...anufactur... ...and ship... ...tings with ...ed of anx... ...that may ...transition ...bear by ...ional con... ...liberty to ...readjust... ...re of self... ...And our ...thus sub... ...t am not ...lief that, ...shortcom... ...our abili... ...th assur... ...of our do... ...e solving ...s. With... ...g I may ...character, ...cient for ...measure ...n recog... ...Every... ...No man ...r nations ...r recent ...sly, and ...help us ...ay those ...

...ness aids ...callous, ...nature— ...od. The ...as even ...

...OUSE ...chest hid... ...and fur... ...r house, ...ears be... ...a State, ...and cart... ...for the ...est land... ...business ...last be...

...te gath... ...e doors ...moved ...rooms ...history ...d gone, ...d that ...rs bid us ...thick in ...every ...use. ...ub had ...y chairs ...in ugly ...company ...legiment ...ers alive ...in some ...

...Edward ...e doors ...ut year ...lumber- ...here for ...furniture ...massive ...mirror, ...long the ...

...to the ...a Terri... ...friends ...H. Ha... ...Evan... "Uncle" ...when he ...old. ...Sawyer ...s com... ...th, will ...artment- ...Ostrom, ...neapolis ...

Youth Sprinkled With Jazz Blooms Into Evening Primrose

Vocal and Instrumental Branches in Colorful Foliage

...ISTS SOLVE ...DIO PROBLEM

...d Composers Offer ...ll Own Numbers

...Brokers Are Sponsors ...riumph Over Trust

...f Program Given to ...day Observance

...los Angeles demonstrated ...n to solve another prob... ...artistic life. In protest ...ainst methods employed ...American Society of Au... ...posers and Publishers in ...sal to recognize the ef... ...composers not members ...ociation, Claire Forbes ...French Barr, Sol ...Alter and Emory ...of the most gifted ar... ...Scotland, broadcast ...from KHJ, the works of ...composers. This delib... ...and use of music ...comparatively ob... ...presented a remark... ...in the eventful his... ...broadcasting in this ...

...Times commissioned ...mer for their initial ...to hall of fame and, if ...ing the journey to the ...t of the publishers' ...chain. ...ed on by the thought ...recognition, and ...the lofty principles ...ill, over 350 manuscripts ...compositions of Claire ...that the representative ...Brokers. From these, ...ed works of ten ...

...RATION WINS ...ne with no other ...ne mother necessity, ...to labor all day for ...and midnight oil ...against others a ...'s watches which ...ation will ex... ...ation on the ...ed that Debussy's ...one youth con... ...on the ...that would have ...'s hand. ...career of Amer... ...ard, were the ...of another con... ...sion, whose ...sent many ...which today might ...as master... ...Saint-Saens and bro... ...of the works of ...whose works ...

...ed into space, ...another ...their throne ...the scroll of KHJ, ...

...ntributed by ...ccording to ...in beauty, ...of style ...the fa... ...by H. J. ...strong ...Crane's ...high ...submitted ...a century of ...

...composers in Los Angeles second to none in the United States."

CHOIR ON HILL

The choir of St. Luke's Episcopal Church of Long Beach, under the direction of William Conrad Mills, with songs and music appropriate to Holy Week, created a setting of sacred majesty. The voices of pleasing timber, blended into harmony.

Cecil Price Frigon, soprano, sang several incidental solos with purity of note and clarity of diction. Mae Gilbert Reese contributed a piano solo of "Romance" with a delicacy that did not intrude upon the atmosphere of veneration. Theodore Arbeely respecting the mood of the program and the religious beauty of Gounod's "There is a Green Hill Far Away," presented it with complete devotion to its substances.

Pearl Meade Barry, whose readings have been enjoyed by Radioland on several occasions in the past, returned with four new and interesting stories, one of which, Van Dyke's "Gospel of Work," was in proper spirit for the coming holiday.

Ethel Grew contralto, accompanied by Claire Forbes Crane, rendered a program distinguished by its uncommon selection of songs. "The aria divinites du Styx," from the opera "Alceste" by Gluck, was given with all the solumn majesty and dignity due such an invocation. The pathos of the woman deserted by her lover in "Coquard's "Hai luli" found response in the vibrant tones of Miss Grew's voice. A group of English manuscript songs, one of which, "Secret," by Carl Brandorff, was written for and dedicated to Miss Grew, was offered in conclusion of what her audience considered an arrangement notable for its discriminating taste.

VOICE DELIGHTS

The activities of Barker Brothers still form a powerful agency in the movement for the advancement of radio broadcast music. And through their courtesy Claire Forbes Crane arranged and presented a lecture-recital devoted to French art, song and the influence of the French idiom on the American composer. This lecture was illustrated by Gladys Wagner, one of the most subtle interpretess of the French school. A pupil of Constantino and the New England Conservatory of Music she brings to her work a wealth of imagination and keen analysis of the most intricate emotions—two qualities which are indispensable to the singer of modern songs.

Her voice was limpid, slight in volume but with the impact of a celeste in its top tones. Its underbring faint melancholy seemed to make it a perfect vehicle for Debussy and his followers.

Her songs ranged from "Mon Petit Coeur Souffir" of the eighteenth century to "Mandolin" of Szulc, one of the most modern French composers. "Nuit De Toiles" (Night of Stars) considered one of the most perfect songs of the young Debussy, reminded the listeners of a clear, languorous night of late spring, with the fragrant odor of budding apple blossoms.

MURPHEY SINGS

Edward Murphey, departing from the realm of drama, in which he is known to all Radioland, returned to an old love and appeared at KHJ in a program of bass solos accompanied by Edith Petysch. The depths to which Mr. Murphey's bel-like voice descended in his rendition of the "Cellar Man," were perilously close to the abode of Pluto. But he remained there for but a brief period and emerged just at the "Dawn," which was so impressive that he gave vent to song. The deep notes of "The Bass Viol" were sent soaring into the ether and returned with many requests for encores.

Hatch Graham experienced the same difficulty that greets him on every appearance. He found it impossible to keep abreast of the demands which piled into the office in rapid succession for more numbers. His banjo philosophy and "Ladies," according to the letters received, seems, like good wine, to improve with age. Hatch is usually compelled to repeat the number, but since he described the "Angel's Ragtime Ball," the cry has been doubled and now requests both numbers choke up the telephone lines.

Dorothy Bell Robinson and her Hawaiian guitar entertained with several native numbers that pleased her audience.

MORAVIANS DISCUSSED

Having concluded his visit with the Dunkards, Prof. Walter Sylvester Hertzog took his followers to the home of Count Zinzendorf, who, persecuted in Moravia for his religious beliefs, banded his supporters and fled to America where he founded his colony in Bethlehem, Pa., in the year 1742. The professor pointed to the importance of music in the affairs of these Moravians and the world-wide popularity of their music festivals held every four years in commeration of Bach's works. The first girls' seminary in the United States was established by this colony in 1786. Prof. Hertzog informed his hearers that Lafayette, wounded in the battle of Brandywine, was nursed back to health by the Moravian nuns at Bethlehem.

Dickie Brandon did not permit his injured foot to dampen his spirits for he arrived at the studio as gay as ever and told his cute little stories and jokes, bringing laughs from the lads and lassies. His usual impromptu conversation with Uncle John delighted studio visitors.

Ruth Badenoch, 13 years of age, and Jane Badenoch, 11, both pianist pupils of Mrs. Walter M. Raiford, played four classical numbers with a style that not only held much promise for the future but indicated that their training was of a high order. Jane Adele Riley, still some distance from her sixth birthday, stood before the microphone and without fluster or dismay read a few short stories. Uncle John concluded the program with his bedtime story.

K-H-J
The Times
RADIOPHONE

TODAY'S PROGRAM

12:30 to 1:15 p.m. Program presenting Rhoda Farrar Threlkell, and Eva Farrar Hingley, the "Farrar Sisters," singers. "Winifred Isabelle Pennell, pianist.

2:30 to 3:30 p.m. Program presented through the courtesy of Barker Brothers. A "lecture-recital" on oratorios by Claire Forbes Crane, assisted by Tilda Rohr, contralto; Melba French Barr, soprano. Emory Foster, baritone.

6 to 6:30 p.m. Art Hickman's Concert Orchestra from the Biltmore Hotel.

6:30 to 7 p.m. Children's program presenting Prof. Walter Sylvester Hertzog telling stories of American history. The weekly visit of Richard Headrick, screen juvenile. Bed-time story by Uncle John.

7 to 7:30 p.m. Organ recital from the First Methodist Episcopal Church, Arthur Blakeley, organist.

8 to 9 p.m. Program through the courtesy of Wiley B. Allen Company presenting the Philomela Chorus of the Redlands University, Prof. C. H. Marsh, director.

9 to 10 p.m. Studebaker Radio Orchestra of Long Beach. L. E. Behymer, impresario and Antoinette Sable will talk on the Easter Sunrise Service.

10 to 11 p.m. Art Hickman's orchestra from the Biltmore Hotel.

LOCAL SCHEDULE

TIMES	12:30 p.m. to	1:15 p.m.
TIMES	2:30 p.m. to	3:30 p.m.
Angelus Temple	3:30 p.m. to	5:30 p.m.
Examiner	5:15 p.m.	
TIMES	6:00 p.m. to	7:30 p.m.
Angelus Temple	6:30 p.m. to	7:30 p.m.
Earl C. Anthony	6:45 p.m. to	7:30 p.m.
TIMES	8:30 p.m. to	10:30 p.m.
Herald	8:00 p.m. to	9:00 p.m.
Angelus Temple	8:30 p.m. to	10:00 p.m.
Examiner	9:00 p.m. to	12:00 p.m.
TIMES	10:00 p.m. to	11:30 p.m.
Earl C. Anthony	10:00 p.m. to	12:00 p.m.

Association of Army to Hear of City's Defenses

"The Mission of the Coast Defenses of Los Angeles," will be the subject of an address by Maj. George Ruhlen, Jr., before the dinner of the Association of the Army of the United States, tonight at the Elite. Maj. Ruhlen is the commanding officer of the coast defenses of Los Angeles at Fort McArthur, Los Angeles Harbor.

First Lieutenant Clarence P. Kane, Air Service, U.S.A., will deliver an illustrated lecture on the balloon service in peace and war. He is the commanding officer at Ross Field, Arcadia. Capt. Paul Perigord of the French army, who was commissioned on the field of battle in the late war, will be another speaker.

Persons who served as officers in the World War and those now serving as officers in the various branches of the military establishment are invited to the dinner. Reservations should be made through Maj. Frank Drake, secretary of the association, 625 Detwiler Building, VAndike 5055.

WOMAN ASKS POLICE TO LOCATE DAUGHTER

GIRL LEFT NOTE STATING SHE WOULD MAKE HER WAY IN THE WORLD

Aid of the police was asked yesterday by Mrs. Laura Willard, 11 Virginia avenue, Venice, in the search for her daughter, Laura, 15 years of age, who left home last Thursday. The girl left a note saying she intended to make her own way in the world, Mrs. Willard reported.

The missing girl had only $5 when she left, the mother said. She is described as being about 5 feet 6 inches tall, weighs about 145 pounds, had brown, bobbed hair, hazel eyes and fair skin. She wore a rose-colored waist and skirt, a brown coat with a fur collar, black shoes and stockings, the mother reported.

All Goods, wherever carried in stock, on sale at both stores at same prices.
BRANCH STORE 215 South Broadway

STORE OPEN ALL DAY SATURDAYS
Coulter Dry Goods Co
FOUNDED — 1878
McCall Patterns
Seventh Street at Olive
Pictorial Review Patterns

Coulter's New Telephone Number Is TRinity 1421

A Pre-Easter Sale of Smart Spring Frocks
Special, $24.75—$29.75—$34.75

AMPLE time, even yet, to select last-minute Easter apparel, and such savings that you will be glad you waited for this sale at Coulter's!

At $24.75
Checked flannels; plain flannels in sports shades, trimmed with white; Roshanaras, Cantons, printed silks—in a varied selection of delightful styles and Spring colors.

At $29.75
Black Canton and satin combined with color; wash silks in dainty broken checks; plaid flannel sports dresses; wool Roshanaras in striped tan or blue; checked white flannels and many others.
(Third Floor)

At $34.75
Black or blue Roshanaras, Cantons; Miami crepes; grey Cantons trimmed in red; Krepe-knit in black; taffeta and satin combined in black-and-white; black or tan mohairs, etc.

300 Yards of Fancy Sateens
GOOD colors; good patterns for lining purposes; 36 inches wide, and featured at a very special price for Friday's wise purchasers. 50c yd.
(Second Floor)

Eyelet Allovers
In 22, 36 and 45-inch widths, for Summer frocks—white, ecru and colors in beautiful patterns; .....$2 to $6.75 yd.
(Main Floor)

Easter Gloves
WHITE glace gloves, 16-button length; pique sewn and embroidered in black; special, pair $3.95
Novelty Gloves—three different styles of French flare cuff in silk and chamoisette; white and several street shades; 12-button fabrics with embroidered arms in grey and camel; special, $1.65
(Main Floor)

20 Colors in Flannel Suitings
$3.50 to $4.50
THE one material for one-piece Spring frocks is flannel; here in all good shades of sports tones; 54 inches wide, at $3.50, $4 and $4.50
White Flannels—also 54 inches wide, at $4, $4.50 and $5.00
(Second Floor)

White Tailored Blouses Collar and Cuff Sets $1.19
Are just a bit different from the ordinary; tuck-in or overblouse styles; many with a dash of fetching color; some with short sleeves and a trig monogram embroidered on the blouse.
Prettily made of rows of Valenciennes lace; finished at the top with a black ribbon; obtainable in cream and ecru, and specially priced for the set, for Friday.....
(Third Floor) (Main Floor)

NEAL TO ACCUSE EX-AGENT

Sensational Charges Promised for Today at Trial of Ousted Officer on Conspiracy Charge

Sensational charges against a former Federal dry agent in charge will be made by Francis C. Neal when he takes the stand today at his trial with his wife and six others before United States District Judge Bledsoe, it was indicated yesterday by his attorney, William J. Clarke.

Neal, a former dry agent, and the others are charged with conspiracy to violate the prohibition laws in connection with the seizure of a cargo of liquor on a yacht near Malibu in February.

Attorney Clark declared that another Federal official will be implicated in the testimony Neal will give on the stand today. Neal's defense, it was indicated, will be that he was a government secret informer at the time of the arrest. Neal was discharged as a dry agent in January, it was reported.

Among the witnesses yesterday were members of the crew of the asserted rum runner. They testified that they took a cargo of liquor off a ship from Mazatlan, Mexico, bound for Canada, but were forced to put in near Malibu on account of a leaky ship.

James C. Borum, watchman at the Malibu pier, yesterday identified Neal and W. C. D. Smith, another defendant, as two men of a party of three who tried to bribe him to let them use his pier to unload liquor.

The case is believed to be nearing completion and will be virtually over today, it was said.

PAN-AMERICAN GETS TIME FOR ANSWER

CANCELLATION OF DOHENY ELK HILLS LEASE SOUGHT IN GOVERNMENT SUIT

An agreement yesterday between counsel for the Federal government and the Pan-American Petroleum Company gave the latter a twenty-day extension of time in which they may file an answer to the receivership proceedings filed by the government.

The proceedings are to cancel the so-called Doheny lease on the Elk Hill naval reserves in California.

Gardner Single Control Radio Set
Absolute Selectivity Guaranteed
$30.00, $40.00, $50.00, Installed.
Radio Dept., 511 E. 9th St.
GARDNER LABORATORIES
Phone MAin 8283.

for
Rare Beauty of Tone
use
Federal Radio Parts

When only Federal Radio Parts are used in your receiving set, the beauty of tone and clear speech reception is exceptional.

Behind each of 130 Federal Radio Parts are exacting standards and traditions of over a quarter-century's leadership in the field of tone reproduction.

Insist on Federal Parts when purchasing

Federal
Standard RADIO Products

A book, "The Radio Work Bench," aids the novice in avoiding pitfalls. Sold by Federal Dealers—25c.

Four out of Five wait too long

Don't take chances with Pyorrhea. Use Forhan's twice daily

The law of averages is immutable.

In every crowd you see, four persons out of every five past 40, and thousands younger, too, must pay Pyorrhea's toll.

You may be the lucky one, but the odds are too great to take a chance.

Eliminate the risk by proper attention to your teeth. Visit your dentist regularly. And brush your teeth, at least twice a day, with refreshing Forhan's For the Gums.

At all druggists, 35c and 60c in tubes.

More than a tooth paste —it checks Pyorrhea

Forhan's
FOR THE GUMS

Tailored Simplicity

All Patent
10.50

A new novelty in a low heel with a built-in arch, that wears and wears — and wears.

Also in Grey or Beige Suede

HARMONIZING HOSIERY

Mandel's Distinctive Footwear

746 So Broadway — Next to Morosco

Personages

You always meet them at the Mary Louise... people of distinction whose presence is as interesting and conversation-provoking as the charm of the place itself.

From the moment you enter the hospitable doors of the Mary Louise to the time you leave... your attention is centered on "personages."

And the Mary Louise service and cuisine are of the same exceptional order as its clientele.

Dinner musicals every evening, from 6 to 8 o'clock.

Fashion promenade every Thursday during the luncheon and dinner hour.

Afternoon Tea in the Italian Garden.

Mary Louise

Opposite Westlake Park. Telephone Drexel 0031

West Seventh at Lake

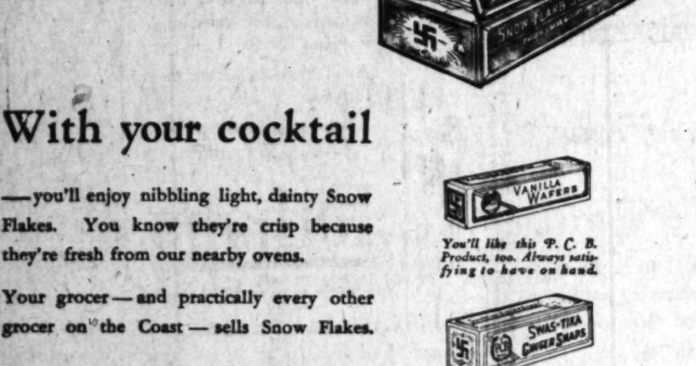

Approved by Home Economics Departments of Stanford University, Oregon Agricultural College and the University of Washington.

With your cocktail

—you'll enjoy nibbling light, dainty Snow Flakes. You know they're crisp because they're fresh from our nearby ovens.

Your grocer — and practically every other grocer on the Coast — sells Snow Flakes.

You'll like this P. C. B. Product, too. Always satisfying to have on hand.

Who doesn't enjoy Ginger Snaps—if they're made by the bakers of Snow Flakes!

Don't ask for crackers, *say*—

SNOW FLAKES

A P.C.B. PRODUCT

PACIFIC COAST BISCUIT CO.

Los Angeles California

Of Interest to Women.

Home Hints Entertainment — Shop News Topics Timely

SOCIETY

BY JUANA NEAL LEVY

Among the many delightful affairs given in honor of brides-elect of the season will be the bridge tea with which Miss Alice Palmer will entertain tomorrow afternoon at the home of her parents, Col. and Mrs. Guy G. Palmer, on South Irving Boulevard. The special guests of honor will be Miss Liora Louise Breyfogle, whose marriage to William Watson La Force will be one of the events of next week, and Miss Gwendolen Parish, whose engagement to Charles Noyes has been announced, although no date has been set for the wedding. Spring flowers in all the glorious pastel tones will be combined with foliage in the decorations of the tea table, and those included will be Miss Breyfogle, Miss Parish, Mrs. Porter Bruck (Dorothy Palmer,) sister of the hostess; Mrs. Brice Hays Chapman, Miss Mabel Warner, Miss Agnes Smith, Miss Gladys Mann, Miss Marie Crismon, Mrs. Frank Partee and Miss Ruth Mann.

Easter Morning

As is the usual custom at Beverly Hills Hotel, Easter morning will be ushered in to guests with carols at sunrise. More than 100 choir boys from St. Matthias's Cathedral will gather in the hotel gardens for this service. Later, at the breakfast hour they will give a concert of solos and group numbers in the lobby. The afternoon will be devoted to a party for young guests. Gathering on the lawn at 3 o'clock, all the kiddies will participate in an egg hunt and an egg roll, followed by Easter games and refreshments.

Golden Wedding

Among the delightful affairs of recent date was the dinner party last Saturday given by Mr. and Mrs. Alexander Barret at their beautiful home in Hollywood, the event celebrating the golden-wedding anniversary of Mrs. Barret's parents, Mr. and Mrs. Robert P. McJohnston of Beverly Hills. The decorations, lavishly carried out in the golden motif included golden-hued spring blossoms with golden gauze ribbons and fluffy tulle, tiny golden wedding bells adding an artistic touch to the effect. The guests at the dinner were relatives, but later in the evening a number of friends called to extend congratulations to Mr. and Mrs. McJohnston and wish them joy in the future. Dancing in the nature of years ago, including the Virginia reel and quadrilles, were enjoyed, and there also was singing of songs dear to all the hearts of those present.

Omaha Club

The Omaha Luncheon Club entertained at the Ambassador Tuesday afternoon. The decorations were artistically carried out with spring flowers and foliage, and among guests were Mrs. W. R. Mcfarland, Mrs. E. A. Hatfield, Mrs. W. H. Garrett, Mrs. H. O. Frederick, Mrs. A. L. Frederick, Mrs. L. B. Ervin, Mrs. H. B. Randall, Mrs. Elmer J. Neville, Mrs. Milton B. Newman, Mrs. A. I. Root, Mrs. S. M. Braden, Mrs. William Archibald Smith, Mrs. Charles W. Hayes, Mrs. Walter L. Selby, Mrs. Leonora L. Selby, Mrs. Charles J. Hubbard, Mrs. W. H. Bucholz, Mrs. Charles W. Partridge and Mrs. Edward M. Syfert. The May meeting will be in the nature of a bridge and mah jongg party at Beverly Hills Hotel.

Livingston-Gary

The marriage of Miss Dorothy Livingston, daughter of Mr. and Mrs. E. R. Livingston, to Wright Gary, formerly of Chicago, was solemnized yesterday afternoon in the Church of the Messiah, Rev. Edward D. Gaylord officiating. Mr. Livingston gave his daughter into the keeping of the bridegroom at the altar. The bride wore an imported gown of white beaded georgette with trimmings of pearls and a wreath of orange blossoms crowned her head. She wore no wedding veil, but carried an arm shower of white orchids, gardenias and lilies of the valley. Miss Monsette Steel, in an exquisite frock of yellow georgette crepe, assisted as maid of honor, while the bridesmaids, Misses Peggy Carter and Aileen Craig, wore gowns of pink and orchid taffeta, respectively.

Myron Livingston, brother of the bride, served Mr. Gary as best man, and the tiny ring bearer was Mickey Harris. After a reception at the home of the bride's parents on Fifth avenue, Mr. and Mrs. Gary left for the East. After their return they will make their home here. Mr. Gary was graduated from Stanford and is a member of the Phi Psi Fraternity, while Mrs. Gary belongs to the Tri Gamma Sorority and was educated in Los Angeles schools. Among affairs given in honor of this charming bride before the wedding was the mah jongg tea with which Miss Peggy Carter entertained at her home on Gramercy Place Monday afternoon, the feature of the afternoon being the presentation to the bride of a "shower" for her dower chest. There will be many affairs given for Mrs. Gary after her return from her wedding trip.

Return of Fleet

A series of dances and other festivities is being planned at Coronado and San Diego to welcome officers and men of the Pacific Fleet, which arrived at its home port in San Diego Bay several days ago. Several big balls will be given at Hotel del Coronado and also at the officers' headquarters, North Island, and at the Civic Auditorium in Balboa Park, San Diego.

At Coronado

Mrs. Gouverneur Morris of Washington, D. C., who arrived in Southern California early in the winter, is now at Hotel del Coronado, where she is planning an indefinite visit.

For Bride-elect

Honoring Miss Irene Brauer, one of the most popular brides-elect of the season, a delightful luncheon was given yesterday afternoon at the Biltmore by Miss Alma Barman, daughter of the Fred Barmans of Normandie avenue. The guests were Miss Brauer, Mrs. Harold Walters, Mrs. John Hauerwaas, Mrs. Howard Sears, Miss Florence McGarry, Miss Cecile McLaughlin, Miss Hortense Laughlin, Miss Betty Robbins and Miss Ruth Brauer. The decorations carried out the Easter motif in spring flowers, trailing grasses and sprays of gypsophilia blooms.

One grain of gold-leaf will gild fifty-six square inches of surface.

How Beautiful Is A Woman?

That question will never be fully answered. It has been asked since time began. But one thing is certain, and that is that without fine pores true beauty cannot exist. Vivaudou of Paris has made splendid use of this truth in the creation of his new astringent cream which beautifies by keeping the pores young. A free sample of this wonder cream awaits you.

Ask Her Pores

Besides being an unusual beautifier, Vivaudou's Astringent Cream is also an excellent powder base. The powder rests on the face smoothly and evenly, and without flaking off. Be sure to ask for your free sample immediately. You will be glad you did. Obtainable at stores of Sun Drug Company and Owl Drug Company and all department and drug stores.

ENTERTAINING NATIONAL CHIEF

Leader in Music Frequent Hostess

Mrs. Cecil Frankel

AS VICE-PRESIDENT of the National Federation of Music Clubs of America, Mrs. Cecil Frankel of Yucca street is entertaining frequently this week and presiding at entertainments where the national president, Mrs. John F. Lyons, is guest of honor. Mrs. Frankel has been prominent in federated musical circles for several years, having held a chairmanship in both the State and district federations of Women's Clubs and the presidency of the State Federation of Musical Clubs. She is herself a musician of intelligence and artistry.

In just about two jiffies—a tasty, flavory meal to satisfy the hungriest man.

Crispy, crunchy corn flakes, as *nourishing* as they are good.

Kellogg's CORN FLAKES

Inner-sealed waxtite wrapper —exclusive Kellogg feature.

Los Angeles girls know how to make their pretty dresses last longer

They use FAB the soap flakes made with cocoanut-oil. The rich, soft suds of FAB flow freely back and forth through the silk, linen or flannel of your pretty gowns. FAB makes them clean and new-looking.

Why not start now to enjoy the advantages of FAB? It is so safe and easy to use for your washing. Ask for it today at your grocer's.

"FAB is wonderful!"

COLGATE'S FAB

As gentle on your hands as the finest of Colgate's Toilet Soaps

CLIFT HOTEL

Standing head and shoulders above the neighboring buildings, the Clift is so built as to provide supreme comfort for its guests.

SAN FRANCISCO
GEARY at TAYLOR

CHEF WYMAN'S Suggestions for TOMORROW'S MENU

Breakfast

Prunes
Coddled Eggs
Toast — Jam
Milk — Coffee

Luncheon

Coronado Fish Salad
Cheese Biscuits
Orange Pudding
Milk — Tea

Dinner

Pea Soup
Radishes
Fricadelles of Veal
String Beans — Noodles
Romaine and Orange Salad
Hawaiian Dainty
Milk — Coffee

CORONADO FISH SALAD

Mix one and a half cupfuls of flaked, cold, cooked fish with two cupfuls of diced celery, half a cup of chopped olives, one chopped hard-boiled egg, two tablespoonfuls of capers, one tablespoonful of lemon juice and half a cup of French dressing; pile on lettuce-covered plates, mask with mayonnaise and sprinkle with chopped parsley and chopped pimentos.

CHEESE BISCUITS

Sift two cupfuls of sifted flour with four level teaspoonfuls of baking powder and half a teaspoonful of salt; rub into these three tablespoonfuls of butter and when well mixed add one cupful of grated cheese; mix to a smooth dough with three-quarters of a cup of milk; place on a floured board, pat out to half an inch in thickness, cut with small biscuit cutter, place on a buttered pan half an inch apart and bake in a moderate oven twelve minutes.

ORANGE PUDDING

Cover two cupfuls of fine bread crumbs with three-quarters of a cupful of sugar and three cupfuls of milk and let stand half an hour; mix into these three well beaten eggs, half a teaspoonful of salt, two tablespoonfuls of grated orange rind, three peeled and diced oranges, one tablespoonful of lemon juice and three tablespoonfuls of melted butter; mix and pour into a buttered pudding dish and bake in a moderate oven thirty minutes.

PEA SOUP

Place in a saucepan three cupfuls of cooked peas, three cupfuls of water, two tablespoonfuls of butter rubbed to a smooth paste with one and a half tablespoonfuls of flour, one slice of onion, one sprig of mint; boil and rub through a sieve; return to the saucepan, season with salt, paprika and a little mace and serve with croutons.

FRICADELLES

Run one pound of veal from which all fat and gristle has been removed through the meat chopper, using the finest knife of the meat chopper; add two cupfuls of bread crumbs soaked in water, squeezed dry and mixed with the chopped veal, add half a cupful of creamed butter, two well beaten eggs, a seasoning of salt, pepper and nutmeg and one tablespoonful of onion juice. Mix well, divide in twelve cakes, dip each in flour, roll in round balls, flatten slightly and brown on both sides in hot butter; set the pan in the oven to finish cooking. Cover a platter with cooked, drained noodles, cover the noodles with the fricadelles and pour over a Robert sauce.

"HAWAIIAN DAINTY"

Soak two tablespoonfuls of granulated gelatine in one-half a cupful of cold water for five minutes and add to it half a cupful of boiling pineapple juice; when half a cupful of sugar and two tablespoonfuls of lemon juice, stir in cold place until the mixture starts to thicken; beat for two minutes and beat in one cupful of chopped cherries, two cupfuls of diced pineapple, one cupful of marshmallows and half a cupful of finely chopped walnut meats; when the stiffly beaten whites of two eggs and beat until it will hold its shape. Pile in glass dishes and put in the ice box for one hour and serve with cream.

Diet and Health

By Lulu Hunt Peters, M.D.

CONFESSIONS OF A BABY

We Are Not Small Adults

In one of my papers I told you about how worried my Daddy was at first over my short bow legs, my barrel-shaped chest, my flat face and big head and other differences between my body and that of a grown-up. Now, don't get the idea that we really are funny shaped, Mamas, because we are not. Our shapes are normal for us. We would be funny looking, indeed, if we were miniature adults, like the old artists used to paint us.

There are many other ways besides in external appearances, Mamas, in which we differ from you grown-ups. In fact, we differ so much in size, in form, in structure, in physical and even chemical ways, that we can be regarded as having a different animal form from the adult form. Why, we are almost as different from the adult form as the caterpillar is different from the butterfly!

All during our babyhood and our childhood, we are gradually changing in all of these things until we reach the adult stage. It is highly important that you realise this fact, Mamas, that we are really not small adults, so you will not judge us in any way by adult standard.

I have told you about some of our external differences. Now let me tell you about our internal differences. Our bodies at birth are approximately 75 per cent water and yours are approximately 60 per cent, so you see we have 15 per cent more water in our tissues. We're great little old soaks! It is on account of its loose, watery structure that our brains are so heavy. Our respiration and our pulse rates are very much more rapid than yours. Even the marrow in our bones is different—it has so many more blood vessels that it is bright red, while yours is yellow. And of course our bones are softer and have more blood vessels. Our blood is richer in white and red corpuscles. Many of our organs are a little differently placed in our bodies and even differently formed.

A point that is very interesting, Mamas, is our stomachs. They are more tubular in shape, more perpendicular in position and are placed higher up. This tubular shape and its position, combined with the fact that the esophageal sphincter (the muscle at the top of the stomach where the esophagus enters) is not so well developed, is the reason why we vomit so easily, Mamas. It's really no trouble for us to vomit at all. We don't retch and strain; we just open our mouths and out it comes, if, for some reason, it wants to come. (Most often it is because we have had a little too much to eat.)

But the most important differences of all are the differences of our nervous system. You know, Mamas, that when we are born, we really are the most helpless bits of animal life in the world. We have about one instinct and that is the instinct to nurse, and we have some reflex activities. Otherwise, we are just little bundles of loving, living matter, without will, without reason, without intelligence—but with what wonderful possibilities and potentialities!

I told you that our brains are large and contain a large percentage of water. Some of the most important cells of our brains are not present for at least two months after we are born. Then they gradually begin to form, according to some authorities, the convolutions do not develop until we are six months old. You know, the convolutions of the brain are supposed to have to do with intelligence. Sorry we must confess that perhaps we don't have any at first.

Now, it's so awfully important that you know about our system that I think I shall talk to you about this again next week. Au revoir, Mamas.

A. HOOPER

Tomorrow — Answers to respondents.

ACTION ON DOHENY PORT LEASE

COUNCIL RESOLUTION WAY FOR SETTLEMENT OF DISPUTE

In order to lay before the the legal tangle which has over the permit which Harbor Commissioners to E. L. Doheny's Petroleum Company for seven acres of Pier 1 at Los Angeles Harbor for an oil station, the City Council day, upon recommendation City Attorney Stephens of resolution declaring that a settlement of the matter had arisen. This resolution be the basis of an agreement the city and the oil company a settlement of the matter.

The oil company has received a thirty-year lease seven acres of Pier 1 at the city takes the position company received only able permit, although the of the harbor board, that the permit, or lease, thirty years. Councilman opposed the resolution, on ground that it was in the or to order the City Attorney start court proceedings, up to the Council to take tion.

SKYLIGHT BURGLAR FAIL TO OPEN SAFE

The skylight plan of the men which has robbed several half a dozen business last week early yesterday broke into the Finance Corporation at 342 West Pico and an attempt to pry open cording to the police, themselves into the skylight. They used a rope man used a crowbar. themselves from the roof a distance of seven feet, the skylight. They then where the bodice is lowest, back, like all those worn now, of a velvet band, long, narrow panel, is attached to the bodice left hip so that about one-third of the skirt hangs free as a short panel the skirt, while the rest drags on the floor. The only is a plaque of dead camellias over the left hip.

[Copyright, 1924, by Vogue, New York.]

Clubs Society

AUTHORS WILL TELL OF WOR

MacDowell Club's Writers Night Approaches

Music Organizations' Hea Wa-Wan Guest

Prize Women Hear Ballad of Olden Days

BY MYRA NYE

"Certain of the problems he ha agreed to be involved in authorshi will be discussed by Frederic Wards, author of "Fifty Years o Make-Believe" and "The Fools o Shakespeare," on writers' nigh on the 18th inst., at the MacDowe Club.

Another speaker of exceptiona interest will be Mrs. L. Neal Rud (Louise Holt,) until recently iden ified with the editorial staff o the Red Book, Blue Book an Green Book, who will present ma terial of practical value to th writer of fiction. Mrs. Rudy i a member of the New York family of Holts long distinguished in the publishing and editorial worlds.

Sam T. Clover, editor of Los Angeles Saturday Night, will read a group of western poems from his own pen, one of which, "Ca- dences," appears in a recent an- thology, "Verse of Today," pre- pared for use in the public schools.

An unpublished story by a Southern California writer, "The Past Is Yet to Be," will be read and discussed from the floor.

These programs on the fourth Monday night of each month, un- der the chairmanship of Neeta Marquis, at the MacDowell club- house, 417 North Western avenue, will remain open to writers, critics and interested readers until such time as increasing attendance makes cards of admission neces- sary.

Honor Head of Music Clubs

The Wa-Wan Club will be hon- ored by having Mrs. John F. Lyons, president of the National Federa- tion of Music Clubs, as its guest on Wednesday afternoon at the Ebell Club. Mrs. Lyons will tell some of the things accomplished by the federation in the interest of music. A program will be given by Homer Grunn, composer- pianist; Mary Tellsworth, mezzo- soprano; Pearl Cole-McMullen, so- prano, and the Madrigal Octet, composed of Pearl Berry-Boyd, Edna Wing-Hughes, Mary Tells- worth, Thelma Benson Clara Rob- ertson, Cornelia Glover, Eunice Ross Lettitia Williams. Mr. Grunn will play his own compositions and accompany Miss Tellsworth, who is to sing a group of his songs. Mrs. Cowden will sing a group of Shakespeare songs, accompanied by Marion Treat Taylor. The Madrigal Octet will feature octavo music of Mrs. M Hennion Robin- son and Anna Priscilla Risher, two Los Angeles composers, members of the club. Mrs. Robinson will be at the piano, with Bessie Fuhrer playing the violin obbligato. A reception and tea in honor of Mrs. Lyons will follow the pro- gram, Mrs. William E. Mabee, president and the board of direc- tors will be the hostesses. This meeting is open to the public.

Music Charms Writers

"Through Memory's Door" was a recent title of the graceful

Daily Fashion Hints From VOGUE

VOGUE

Draped Black Satin Smart For Slender Figures

There is a determined tendency toward reviving the use of black satin evening wear, and, though it is not often seen in sheer materials, it is by no means limited to

The gown of black satin alpaca pictured above is a design by the famous creator, Docillet, calculated to accentuate the beauty of the material and the figure of the wearer. The long bodice reaching from the knee at the right side is draped closely to the figure and is gathered at the left hip. The skirt, scantily gathered at the front but flat in back, is made for dancing by a panel of the bodice is lowest, and is attached to the bodice at the right just at the hip so that about one-third of the skirt hangs free as a short panel, while the rest drags

Shop News Timely Topics

...F WYMAN'S ...uggestions for ...OW'S MENU

...lemon juice and three tablespoonfuls of melted butter; mix well, pour into a buttered pudding dish and bake in a moderate oven for minutes.

PEA SOUP

Place in a saucepan three cupfuls of cooked peas, three cupfuls of water, two tablespoonfuls of butter rubbed to a smooth paste with one and a half tablespoonfuls of flour, one slice of onion, one sprig of mint; stir and cook thirty minutes, rub through a sieve into a clean saucepan, reheat, season with salt, paprika and a dash of mace and serve with croutons.

FRICADELLES

Run one pound of veal from which all fat and gristle through the fine knife of the meat chopper, add two cupfuls of bread crumbs soaked in water, squeeze dry and mix with the chopped veal, add half a cupful of creamed butter, two well-beaten eggs, a seasoning of salt, pepper and nutmeg and one teaspoonful of onion juice. Mix well, divide in twelve oven-shaped pieces, roll in round balls, flatten slightly and brown on both sides in hot butter; set the pan in the oven to finish cooking. Cover a platter with cooked, drained and buttered noodles, cover the noodles with the cooked fricadelles and pour over a Robert sauce.

"HAWAIIAN DAINTY

Soak two tablespoonfuls granulated gelatine in one-third a cupful of cold water for five minutes and add to it half a cupful of boiling pineapple juice; put in a cupful of boiling water, stir until the gelatine is dissolved, add half a cupful of sugar and two tablespoonfuls of lemon juice; set in cold place until the mixture starts to thicken; beat for two minutes and beat in one cupful of chopped cherries, one cupful of diced pineapple, one cupful of marshmallows and half a cupful of finely chopped walnut meats; fold in the stiffly beaten whites of two eggs and beat until it will hold its shape. Pile in stem glasses, put in the ice box for one hour or more and serve with cream.

...et and Health
...y Lulu Hunt Peters, M.D.

...ESSIONS OF A BABY ...Are Not Small Adults

...told you gradually begin to develop according to some authorities, the convolutions do not begin to develop until we are about six months old. You know, the convolutions of the brain are supposed to have to do with intelligence. Sorry we have to confess that perhaps we were not at first.

Now, it's so awfully important that you know about our nervous system that I think I shall have to talk to you about this again next week. Au revoir, Mamas.

A. SOCKUM.

Tomorrow — Answers to correspondents.

ACTION ON DOHENY PORT LEASE TAKEN

COUNCIL RESOLUTION PAVES WAY FOR SETTLEMENT OF DISPUTE

In order to lay before the court the legal tangle which has resulted over the permit which the Board of Harbor Commissioners granted to E. L. Doheny's Pan-American Petroleum Company for the use of seven acres of land at Los Angeles Harbor for an oil loading station, the City Council yesterday, upon recommendation of City Attorney Stephens, adopted a resolution declaring that a dispute had arisen. This resolution will be the basis of an application by the city and the oil company for a settlement of the dispute.

The oil company agreed to pay the city and the city agreed to receive a thirty-year lease to seven acres of Pier L which the city takes the position that the company received only the permit, although the harbor board's opinion is that the permit, or lease, is for thirty years. Councilman Rose opposed the resolution on the ground that it was up to the city to start court proceedings and not up to the Council to take that action.

SKYLIGHT BURGLARS FAIL TO OPEN SAFE

The skylight gang of safe robbers, men which has robbed more than half a dozen business houses since last week early yesterday broke into the Motor Service Finance Corporation establishment at 843 West Pico street and made an attempt to rifle the safe. According to the police, the burglars gained entrance to the building by a man used a rope ladder to lower themselves into the building through a skylight. They then began drilling combination knobs of both safes, apparently were frightened away before they could complete the job. They left behind a chisel and a jimmy. These the police hope to use for finger prints.

AUTHORS WILL TELL OF WORK

...Club's Writers' Night Approaches

...Organizations' Head To Be Guest

...Hear Ballads of Olden Days

BY MYRA NYE

...ber of the problems he has had to be involved in authorship will be discussed by Frederick ..., author of "Fifty Years of ...Believe" and "The Fools of ..." on writers' night, ... 23d inst., at the MacDowell ...

...ding speaker of exceptional ... will be Mrs. L. Neal Rudy ... Bell.) until recently identified with the editorial staff of the Red Book Blue Book and ... Book, who will present material of practical value to the ... of fiction. Mrs. Rudy is ... of the New York family ... has long distinguished in the ... and editorial worlds.

... L. Clover, editor of Los ... Saturday Night, will read ... of western poems from his ... en, one of which, "Ca... appears in a recent ... "Verse of Today," pre... for us in this public ...

...unpublished story by a ... California writer, "The ... Is to Be," will be read ... from the floor.

...programs on the fourth ... night of each month, under the ...ership of Neeta ... at the MacDowell club-... at North Western avenue, ... open to writers, critics ... interested readers until such ... increasing attendance ... rule of admission acces...

...ews Head of Music Clubs

...Wa-Wan Club will be hon... Tuesday Mrs. John P. Lyons, ... of the National Federa... Music Clubs, as its guest ... Wednesday afternoon at the ... Club. Mrs. Lyons will tell ... of things accomplished ... federation in the interest of ... a program will be given ... Grunn, composer-... Mary Tellyerth, mezzo-... Pearl Cole-McMullen, so... and the Madrigal Octet. ... of Pearl Berry-Royd, ... Mrs. Herbert Mary Tetts... Frances Rosens Clara Rob... Glover, Eunice Ross ... Williams. Mr. Grunn ... his own compositions and ... Mary Tellyerth, who is ... group of his songs. Mrs. ... will play a group of ... songs, accompanied ... Irene Treat Taylor. The ... will feature octave ... by Mrs. M. Hennier Robin... Priscilla Risher, two ... members, members ... Mrs. Robinson will be ... with Rosalie Pothaver ... the violin obbligato, ... and tea in honor of ... will follow the pro... Mrs. William E. Mabee, ... and the board of direc... be the hostesses. This ... is open to the public.

...Chorus Writers

...Rewery's Door" was ... title of the successful ...

...Fashion Hints From ...OGUE

...Black Satin Smart For Slender Figures

...a determined tendency ... the use of black ... year, and, though it ... often seen in sheer mate... is by no means limited to ...

...gown of black satin alpaca ... above is a design by the ... Dethier, calcu... emphasizes the beauty of ... and the figure of the ... long bodice reaching ... knee at the right ... closing in the figure ... gathers at the left ... quantity gathered ... left in back is made ... by a ... just at the ... is lowest. ... sleeves worn now, ... narrow pan... inserted in the bodice ... that about one-... panel ... the front drags ... or a short panel ... on the floor. The only ... is a plaque of dead ... over the left hip.

...(Copyright, 1924, Gannett Blind ...)

...Tomorrow — Paris Fashions.

...Drama League President Injured

Members of the Drama League, Los Angeles Branch, will be glad to know that their president, Mrs. Margaret Gillette, is rapidly recovering at her home, 579 Fifth avenue, from the serious injuries received two weeks ago when her automobile skidded and overturned as she was on her way to judge the drama productions of the Ventura Eisteddfod of Community Service.

Plans for the annual convention of the Drama League of America which will be conducted in Pasadena beginning May 26 are well under way. June 2 will be Los Angeles Day under the direction of Mrs. Gillette.

Miss Margaret Goetz, director of the league, will speak in the ballroom of the Little Theater, 1324 South Figueroa street, Thursday at 8 p.m. on the subject: "The Co-operation of Dramatic Content and Strong Situation Necessary to Successful Operatic Composition." Miss Goetz will also read "Andrea Chenier" illustrated by music.

Southwest Museum Notes

The Junior Club of the Southwest Museum will have for its program tomorrow from 10 a.m. to noon a "Natural History Field Trip" for the purpose of studying birds under the leadership of Elbert Benjamine and Miss Helen S. Pratt. Those wishing to go are asked to be at tunnel entrance to museum at 10 a.m.

The art appreciation division will meet from 10 to 11 to study "The Woods" under direction of Mrs. Nell Brooker Mayhew.

The drama and pageantry divisions from 10 to 11 will be under the direction of Mrs. Thomas Sellers.

The "Fairy Division" will be under the direct supervision of Mrs. Beatty.

In place of the music division, which will not meet next Saturday morning, the astronomy division under the direction of Dr. Mare Baumgardt will hear the story of "Andromeda, the Chained Lady." "Solar Creation Myths" will also be discussed and "Legends of the Stars," including the Great Bear and the Little Bear, and "Orion, the Hunter," will be told by the extension department, illustrated with pictures and charts.

There will be no lecture in the Southwest Museum next Sunday afternoon, as the lecture program will be suspended due to Easter services, all over the city. Thus the program scheduled for next Sunday will be given on the 27th inst.

The Eugenesia Club of the Southwest Museum, meeting on Tuesday at 3 p.m. is open to the public. The Japanese tea service and floral display, interpolated with Japanese music and dancing, will form the principal feature of educational entertainment for the afternoon. An illustrated lecture on Japan will be given by Torrance C. Welch, one of the trustees of the museum. This afternoon is being planned by Mrs. W. B. Thayer, who will be in the museum on that afternoon to talk on the Japanese prints which she has lent to the museum for a special Japanese art exhibit during the month of April. The public is invited.

In observance of Patriotic week the Southwest Museum is showing relics of the World War brought back by Capt. J. G. Van Zandt of the American Expeditionary Forces, who will be in the museum next Saturday morning to talk to the children. Helmets worn by the boys of America, France, Italy and Germany, including the death's head helmet worn by the Crown Prince of Germany, gas masks of the Americans and the enemy and a Big Bertha shell case, form part of the collection. These mammoth guns that shelled Paris from the St. Gobain Forest, seventy-five miles distant, were twenty feet long and threw a projectile of 200 pounds, which rose twenty miles in the air and reached Paris in three minutes.

A United States grave marker from Belleau Wood tells its own story. French signs indicating the distance to the enemy's territory found near the St. Mihuel front, hand grenades and their packing cases, a Moorish flag found on French soil, French and English newspapers and other mementoes are included in the collection, which has been presented to the museum by Capt. Van Zandt.

La Camarada Club

Mrs. W. W. Knighten, at her home, 2439 Monmouth street, was hostess to La Camarada Club on Wednesday afternoon. Instead of reciprocity day, the president, Mrs. C. W. Wade, explained, La Camarada received at its first friendship day and welcomed the guests of the members to the meeting. The members wore the club flower, the California poppy, and dainty rosebud bouquets were worn by the guests. All business was suspended for the afternoon.

A piano duet, Liszt's Rhapsodie Hongroise No. II, was played by Mrs. J. E. Croft and Mrs. C. F. Johnson; Miss Letitia Williams sang "Trees," "By the Waters of Minnetonka," "I Came With a Song On My Lips" and, by special request, "Mammy's Lullaby."

A one-act comedy, "The Florist Shop," was read by Mrs. Z. Z. Dodge. Mrs. Walter Wessell gave two violin solos, "La Orientale," "Meditation" and as an encore, "Roses of Picardy." The last number of the novel program was by Miss Ruth Ebbs, who sang "The Little Shepherd's Song, "By Jhelem's Stream," "Morning" and "Sally Rosen." Refreshments were served. The next meeting, on May 7, will be at the home of Mrs. J. E. Gribble, 238 West Avenue 52.

Luncheon Today

At the Hotel Alexandria, Parlor E, the Phi Kappa Psi will give a luncheon at 12:30 p.m. today.

Election of Officers for Book Club

At the meeting of the University Book Club next Tuesday at the Branch Library on University street definite plans will be made for the benefit party to be given at the residence of Mrs. Mary Call, 2000 Miramar street. The annual election of officers will take place Tuesday.

STORE SAFE ROBBED

Yeggs Remove Strong-box to Gully and Blow it Open

Yeggs broke into the grocery store of C. E. Rain at 806 Annandale avenue early yesterday and after carrying the store safe into a near-by ravine, blew it open with black powder, it was reported to Lincoln Heights police.

Entrance to the store was made by breaking out a panel in the rear door. Detectives from Lincoln Heights Station are examining the remains of the safe for possible fingerprints. The safe contained $24.23.

FACES CHECK CHARGE

Architect Accused of Passing Paper on Auto Trip

Accused of passing a bad check on a motor trip from the east to Los Angeles, R. E. Leffingwell, architect with offices in the Black Building, was arrested yesterday by Deputy Sheriffs Luker and Collins. He is said to be wanted on one charge at Fort Morgan, Colo., for passing an asserted fictitious check for $2500. Officers said Leffingwell, his wife and children left Elizabethtown, N. J., last October.

ALL OUR CANDIES
60c per lb.
Worth More
Marie Louise Chocolate Shops
584 So. Hill 3672 W. Washington

THE LAST WORD.

BY ALMA WHITAKER

A DRUG FIEND

I am by way of becoming a bit of a drug fiend myself. For the past year I have heard dozens of antinarcotic talks, and some of them by people in good repute.

Only recently I heard a speaker tell a meeting of club women that there are 5,000,000 drug addicts in the United States; that there is a new drug that makes people addicts in six doses; that the average age of the heroin addict is below 22 years; that there are 1700 (actually I think he said 17,000, but my notes are not quite clear on this, so I will give him the benefit of that dubious "0") children addicts in one city alone; that there are 700 new drug addict recruits in one school.

I find it impossible to believe these violent figures regarding our children. Like any other mother with children of her own in the schools, I suffered agonies of anxiety at this ghastly information and proceeded to make voluminous inquiries on my own account. None of the scores of high school children I know ever heard of a single case in their schools. None of the teachers I know had any definite case to cite. Mrs. Susan M. Dorsey, superintendent of the Los Angeles city schools, is not aware of such a condition. And Dr. C. E. Terry, acknowledged authority on narcotics, visiting here from New York, told me that it was impossible to get accurate data, that there is no way of knowing how many addicts there are or what percentage of them are children. He himself considered the figures quoted highly exaggerated.

It was therefore with the deepest and most profound gratitude that I read the report of H. L. Kirby, director of the bureau of drug addiction, sponsored by the University of Southern California, in which the blessed paragraph appears:

"Drug peddlers do not stand on street corners in Los Angeles or any other American city, soliciting business from school children. There are no data which would indicate that the percentage of drug addiction among actual American school children is anything but what the normal person would suppose—negligible."

Negligible—thank God! I can believe that. Instinctively that is just what I always believed. And I have been saying it wherever I got the chance—without the authority of this merciful report.

Actually this drug problem is quite bad enough without any exaggeration. The truth should be ample, the authentically known facts sufficient for all purposes. It is unnecessary that the shame be enhanced a hundredfold before we could be induced to stir and aid in protest.

I would like to see every charge of this kind challenged and probed to its very core. Yet at every meeting that I have heard speeches made on this subject, there has been no challenge, no probing questions—none but the few feeble ones I dared to utter myself and draw dire suspicions upon my head.

This bureau of drug addiction, after months of the most careful and painstaking research, fails to discover any evidence to prove these charges against our children and says, mercifully, that drug addiction among children is "negligible." No wondrous piece of literature that was ever penned gave me such a sense of pure joy and relief as the foregoing quoted paragraph in that report.

This thing should be fought by the adults for the adults. It isn't a children's problem at all—and we have no right to make it one. It is a subject exclusively for grown men and women, responsible organizations, the churches and the police and the medical profession, and then only as it really is.

FORGER SUSPECT HELD TO ANSWER BY COURT

Charged with forging the name of Mrs. Jay Spence, wife of a vice-president of the Pacific-Southwest Trust and Savings Bank, Virgil Smith was held to answer yesterday by Justice Blake. The name was signed to a check for $35. It is asserted, which Smith tried to cash at the Pacific-Southwest Bank. He was prosecuted by Dep. Dist.-Atty. Lucas.

Household pet of one New Yorker was an African gazelle.

Senate Kept Oil in Mind on Vote, Doheny Asserts

The Senate's action in passing the Japanese exclusion bill was directly attributable to the impregnable position held by the United States since the establishment of the Pearl Harbor naval base and the 8,000,000 barrels of fuel oil available for the Navy's use are sufficient evidence of the wisdom of the naval policy in the naval reserve lease contracts, E. L. Doheny asserted here yesterday in commenting on Washington dispatches quoting H. W. Ballard's testimony before the committee. Incidentally, Doheny dismissed the Ballard testimony with the statement that he "erred" in saying that he (Doheny) knew something about the supposed oil deal at the 1920 Chicago convention.

OFF FOR PARIS

Head of Unique To Visit Fashion Center

To select the exclusive merchandise for which his house is famed, Max Isaacs, of The Unique starts in a few days upon his annual trip to Paris and other European centers of fashion.

Mr. Isaacs will remain abroad for several months and when he returns will bring with him the latest fads of the Parisian capital, as well as a choice selection of gowns, wraps and sports wear, of the highest class. It is the policy of The Unique to so manage, by means of close European connections, that prices of exclusive garments, laid down here, are far more moderate than is usual with imported merchandise. Mr. Isaacs plans to open a millinery section in connection with The Unique, upon his return and he will, during his stay, choose for this event, chapeaux and elegant accessories comparable to the class of garments always carried by his house. During the summer, Mr. Isaacs will attend those famous gatherings of fashion, the races, horse shows, openings, etc., and will visit the noted resorts of Europe.

YOUTH INJURES ARM IN WRESTLING MATCH

FRESNO, April 17.—Wrestling at the Fink Smith Playgrounds last night, Harold Howard, 19 years of age, 1941 D street, suffered abrasions of the left elbow. He appeared at the city emergency hospital in the basement of the City Hall, Broadway and Merced streets, seeking treatment.

....to lovers of ORANGE PEKOE TEA

Did you know that Tree Tea Orange Pekoe prides itself on being one of the finest-flavored black teas in the world? And, incidentally, prides itself on its price. The first cup tells why.

—for lovers of GREEN tea there's Tree Tea JAPAN

"I ARRIVED with a good appetite and I leave with it unimpaired" remarked a disgruntled guest. The hostess must have forgotten the ice-cream.

Never risk omitting Crescent ice-cream.

CRESCENT CREAMERY COMPANY
LOS ANGELES

PRINCESS ZORAIDA
EGYPTIAN TEA AND COFFEE STUDIO—She will look through the crystal into the cups of her guests and tell them something of their future free. ORIENTAL REFRESHMENTS $1.00. Reservations made for Bridge and Mah Jongg Parties. 535 S. WESTERN AVE. PHONE 562-62.

Blackstone's
BROADWAY AT NINTH

Today's Value News!

Stunning Costume SUITS

In a Pre-Easter Sale at 1/3 Less

3-Piece Suits for Afternoon and Street Wear

Exquisite, lavishly braided creation—or severely simple tailleur, fairly breathing CHIC—whatever Madame's choice for smartest of all her Easter costumes—she will find it here, and be delighted at the savings, when suits of such superb beauty and superior quality are sold at one-third reductions! Satin—Moire Crepe—Alpaca—Wools—in every smartest color of Summer!

THIRD FLOOR—BLACKSTONE'S

If the Easter Gift is a Blackstone Diamond Ring $75

—it will be superb!
—regularly $100.00

April—the month of the diamond—and Easter, the occasion when diamond rings are gifts favored above all others—finds Blackstone's ready, with a value offering of greatest interest!

Beautiful, one-third carat diamonds, set in square, octagonal or hexagonal white gold mountings—many have small diamonds, or sapphires, while others of much beauty have but one exquisitely fine stone! All are wonderful at only $75 for Friday!

FIRST FLOOR—BLACKSTONE'S

Charming Flowered HATS

These at Blackstone's are charming — fashioned beautifully of finest straws, trimmed with most natural-appearing flowers that one could desire for one's lovliest Easter Hat!

Small wonder "Easter Bonnet" is of such importance to Milady. Small wonder she finds Blackstone's best suited to her Easter needs, when so much of the smart is so low priced!

Flowered hats at Blackstone's may be had at $10, $12.50, $15.00 and more.

SECOND FLOOR—BLACKSTONE'S

Fashion's Slender Silhouette

Easily Attained!

The Francis Jordan Reducer is a scientifically constructed corrugated roller made of hard maple—it massages the flesh first one way, and then the other. The corrugations are placed in such a way that you obtain the maximum amount of massage from each revolution of the reducer.

No Diet—
No Exercise—

A rapid, easy method of weight reduction. Francis Jordan Reducers may be had at Blackstone's at $12.50.

FIRST FLOOR—BLACKSTONE'S TOILETRIES

Pre-Easter Values for Girls

White Frocks for Easter $6.95

Adorable little dresses, made of fine French voiles and crisp organdie in a number of beautiful styles. Sizes 8 to 14 years.

Capes for Easter $8.95 to $13.50

Very attractive, very splendid little capes, in striped Polaire, Jersey and novelty fabrics—many pretty colors. Very low priced!

Normandie Voile Frocks $3.95

Dainty, lace-trimmed frocks—in many lovely styles. Sizes 8 to 14 years.

Girls' Hats—Specially Priced!

$4.95—$5.95—$6.95—$8.95

All splendid values at these four special prices.

TOYS FOR EASTER!

An extensive assortment of toys of all kinds, at special pre-Easter prices.

FIFTH FLOOR—BLACKSTONE'S

Go barefoot with shoes on!

NO narrow foot prison in Educators! But a *playground* for every muscle and bone of a boy's busy feet.

The lad who is shod in good stout Educators, revels in "barefoot" freedom now and wards off future fallen arches, ingrown nails and corns.

For hard streets, hikes or athletics, let us put your youngster into these shoes that respect both his feet and his pride in good looks.

RICE & HUTCHINS
EDUCATOR SHOE
Unless this trade mark is stamped on the sole, it is not an Educator.

VAN DEGRIFT'S
Standard and Finest Footwear
752 S. Hill St.
302 S. Broadway
224 W. Third St.

Would You Like a Cold Bottle of

Positively Pure MILK

With Your Lunch Today?

For Four Years---

Boos Bros

618 South Olive St. — Catalina Island
328 South Broadway — 436 South Hill Street
648 South Broadway — 319 West Fifth Street

—Where Quality Never Varies—

Have Served 3000 Bottles Daily of the Well-Known

Every Bottle has Two caps. Top cap is automatically sealed at the Dairy, making it tamper proof. To open just push the ring down with thumb and forefinger.

10—cents per bottle—10

The ordinary kind could be purchased much cheaper, but they demand and serve the best.

If it's Certified you know it is clean and wholesome.

It is bottled and sealed at Arden Dairy Farm and was never more pure, clean and wholesome. You can have this kind delivered at your home at 28 cents per quart.

Distributed by
CRESCENT CREAMERY CO.
In All Parts of Los Angeles County.

ONE FRIEND TELLS ANOTHER

The fame of a successful remedy is often spread far and wide by women telling one another of its merits, as is evidenced by a letter written by Mrs. Delbert Bush of Masena, N. Y. She writes: "I was in such a bad condition I could hardly walk, a friend who had taken Lydia E. Pinkham's Vegetable Compound with excellent results advised me to try it. It has given me back my health and I cannot praise it enough." There are women everywhere who have been benefited by Lydia E. Pinkham's Vegetable Compound and gladly tell their friends and neighbors about it.—[Advertisement.

Getting Too Fat? Try This—Reduce

People who don't grow too fat are the fortunate exception. But if you find the fat accumulating or already cumbersome, you will be wise to follow this suggestion, which is endorsed by thousands of people who know. Ask your druggist for Marmola Prescription Tablets and follow directions. One dollar is the price the world over. Get them from your own druggist or send price direct to Marmola Co., 4612 Woodward Ave., Detroit, Mich. By doing this you will be safe from harmful drugs and be able to reduce steadily and easily, without starvation diet or tiresome exercise. —[Advertisement.

End Those Gas Attacks!

Don't suffer another day from the distressing effects of gas in your stomach and bowels. Get rid of that bloated, stuffy feeling, drowsiness after eating, heartburn, dizzy spells, headaches, nervousness, or other symptoms of excessive gas.

Step into any first-class drug store and ask for a package of Eopa Gas Tablets. Take before and after meals, and see what a wonderful difference they make. You'll know right away that you have found exactly what you need to forever end those awful gas attacks. No longer will you be bothered with daggerlike pains in the heart region, due to gas. You will be able to eat what you like without fear of suffering afterwards.

Eopa Gas Tablets are guaranteed to be absolutely harmless, pleasant to take, and free from objectionable odor. You can get a liberal package for $1.00.

Sold in Los Angeles by the Owl and Sun Drug Stores or any other druggist. Boericke & Runyon Co., Mfrs., San Francisco.—[Advertisement.

between two slices of bread
Bluhill
Tasty Cheese

MRS. WILLIS IS INDICTED

Confessed Murderess Will Enter Plea Monday

Woman Taken to Quarters in County Jail

Defense and Prosecution Get New Evidence

On account of the physical condition of Mrs. Margaret Willis, indicted yesterday for the trunk murder of Dr. Beecher Benjamin Baldwin, she was transferred from the City Jail to more comfortable quarters in the women's ward at the County Jail. The confessed murderess has a weak heart, and on several occasions has fainted. Her fear of immediate death was exemplified in the will and note she wrote the night of the murder, last Friday.

Both the defense and prosecution uncovered what is declared to be material evidence yesterday. Dr. Victor Parkin, retained by the defense, yesterday submitted to Attorney S. S. Hahn a report on his findings after an examination of the body. The report was kept secret by Attorney Hahn and will not be revealed until the trial, but it is believed that Dr. Parkin found evidences that the doctor had been drinking, which would bear out Mrs. Willis's story of the attack.

GUN TRIAL OUT

Dep. Dist.-Atty. Dennison and Capt. Hunter, of the District Attorney's office, with Edward C. Crossman, firearms expert, yesterday conducted experiments with the gun which Mrs. Willis says she used. The pistol was fired at cardboard targets, and the report was that the gun was held at a distance of from eighteen inches to two feet from the body, which controverts the woman's story that she fired while they were struggling on the floor.

Bert C. Webster, friend of Mrs. Willis, will be taken over the ground today by Assistant Captain of Detectives D. W. Longuevan and will be asked to repeat his former story. The police are not yet satisfied that his account is correct.

ARRAIGNMENT MONDAY

Mrs. Willis is to be arraigned before Judge Crail Monday, at which time she will enter her plea and the trial date will be set. She was indicted on a charge of first-degree murder by the grand jury yesterday morning. The only witnesses were Webster, the widow, Mrs. Helen Baldwin and Capt. Longuevan. The indictment was filed before Judge Crail yesterday afternoon. Mrs. Willis was not present.

The quarantine was lifted from the woman's ward of the City Jail yesterday, and will not delay the trial.

Attorney Hahn declared that the plea next Monday will be not guilty, and a stiff battle will be presented at the trial on the grounds of self-defense.

BANDITS IN AUTOS TAKE GEMS, CASH

Victims Forced to Give Up Valuables in Three Hold-ups at Gun Point

One woman and two men were the victims of auto bandits late Wednesday night, according to reports made at Central Police Station yesterday.

J. C. Danielson of One Hundred and First avenue and Pico Boulevard, Sawtelle, was seated in his car on National Boulevard when two men drove up in a car and, leveling revolvers at him, ordered him to "shell out." They obtained Mr. Danielson's watch and chain, $15 in currency and a lady's ring valued at $150.

Mrs. Anita Fitz of 4526 Dockweiler street reported to the police that she was walking at Pico and Mullen streets when two men drove up alongside the curb in an inclosed auto. One of the men stepped and thrust a revolver against her side, she said, at the same time snatching her handbag containing $8. The bandit then jumped back into the car and was driven off by his companion.

Three men in a large car stopped G. C. Farmer of 1221 South Hill street at Pico and Oxford street, forcing him to drive his own car into the curb. One of the trio stepped over to the running board of Mr. Farmer's car and thrust a revolver against his side. Another of the trio, who had been riding in the rear seat of the bandit car, searched Mr. Farmer's pockets and obtained $15 in cash, a $75 watch and chain and a $75 ring.

Jews Here Plan Celebration of Passover Feast

Celebrating the Feast of the Passover, commemorating the "Season of Liberty" which marks the departure of the Jews from the land of the Pharaoh, who enslaved them, a series of jubilee services will be conducted at Beth Israel, the oldest orthodox synagogue in Los Angeles, beginning this evening.

Dr. S. M. Neches, rabbi of Beth Israel, will preach at the synagogue this evening, tomorrow morning and next Sunday morning. Services of rejoicing will also be conducted on the following Thursday evening and on the succeeding Friday and Saturday mornings.

Beth Israel, at 227 North Olive street, was established twenty-five years ago and has been one of the favorite synagogues of the Jewish people since its organization. Dr. Neches, who came to America ten years ago and who has been rabbi of Beth Israel for the last three years, was born and reared in Jerusalem and is an authority on the history and present-day customs of Palestine.

ORDINANCE ORDERED

The City Attorney and the City Engineer were yesterday instructed by the City Council to present at once the ordinance of intention for the widening of Flower street from Seventh street to Washington street.

ABER CONFESSION RIDDLED

Mrs. Remington Denies She Knows Veteran Who Says He Murdered Her Husband

Already crumbling under the questioning of the Portland police the story told by Lawrence Aber, 39 years of age, World War veteran, that he is the man who shot down Earle Remington here on February 15, 1923, was further discredited yesterday when Mrs. Virginia Milster Remington, the dead man's widow, telegraphed the local authorities from Spartanburg, S. C., that she does not know Aber.

Aber, according to dispatches from Portland, walked into the police station there last Wednesday and confessed to the murder of Remington. He said that with a number of other ex-service men he laid in wait for Remington and shot him as he was parking his automobile in the driveway of his home. Aber went into the story of the murder in detail and stated that he killed Remington because he was selling war veterans liquor and drugs.

ABER DISAPPEARED

At the time of the murder a number of war veterans were questioned by the local police. Aber was one of the men questioned. Three days after the murder he failed to report back to the hospital after he had obtained leave and was marked "missing on the records.

Mrs. Remington in her telegram to the authorities said:

"Know nothing of boy you mention or can I verify any of his statements."

In his confession Aber told the Portland police that he knew Mrs. Remington and had attended a number of social affairs given by her for the disabled war veterans. He also stated that on the night of the murder Mrs. Remington and a number of motion-picture actors attended a party and entertained a group of veterans.

WEAPON NEVER FOUND

Police records here show that Mrs. Remington and her negro maid were at home all day before the murder and were asleep in the Remington home when he was shot down in the driveway. Aber also stated in his confession that he hid the shotgun with which he killed Remington, near the house of the slain man. The weapon, according to the local police was never found.

According to Captain of Detectives Home, Aber was an insane patient at the soldier's home. His story is not believed here by the local authorities, but a careful check will be made with the northern police before Aber is ordered released.

JAPANESE TROUPE TO SHOW HERE

Company of Sixteen Reaches City for Tour of United States

(Illustration on Picture Page)

Tenkatsu and her sixteen butterflies are in Los Angeles.

Tenkatsu is a noted Japanese actress, magician and dancer.

Tenkatsu's sixteen butterflies are Japanese chorus girls, as dainty, tiny misses as ever wipped a toe.

The company, which also has eight male actors, is costumed in Japan's finest cherry blossomed silks, the Follies of Tokio as it were.

Madam Tenkatsu explains that she and her troupe are touring America, bound for European cities, because the earthquake and fire destroyed the best theater buildings in Tokio. The company on the way over showed in Honolulu and San Francisco, and after a few days here will proceed East.

They will show tonight, tomorrow night and Sunday afternoon and night at the Yamato Hall, 323 Jackson street. The proceeds will go to a fund for relief of the earthquake sufferers and the Japanese colony and Americans interested in the artistic side of the Japanese will turn out.

Tenkatsu's former husband was the famous Japanese magician Tenichi, known in this country and the capitals of Europe.

Tenkatsu, it may be truthfully said, has a radiant smile. Her front teeth are set with diamonds and other glittering gems.

MASONS WILL SEE FILM OF FORESTS

"The Conquest of a Forest," a film dealing wiht reforestation, will be the principal event at the Masonic Club luncheon in their dining-room in the Alexandria today. A comedy film also will be shown. C. J. McCormick, in charge of the projection department of the Visual Textbook Company, will present the films and give a short talk. Mrs. Floryane Thompson will render some vocal numbers. The Masonic Club Orchestra under the direction of Dick Bailey will also entertain.

Your Favorite Coffee!

The fine rich flavor of Newmark's Coffee assures complete enjoyment of your meal.

Its fascinating fragrance spoils you for ordinary coffees. Once you have used this delicious blend, other coffees do not satisfy you.

Newmark Bros., Los Angeles

Newmark's Coffee

World's Largest Show Window
(Now Being Trimmed)
Will Be On Display, Sunday, April 20

What do you think of a show window big enough to contain houses, hundreds of automobiles, furniture by the carload, steam yachts, more pet animals than you ever saw at a dog and pony circus, and 10,000 things from a pearl to a poultry ranch!

This big show window---Sunday Times Want Ads---is now being trimmed for your inspection! Bargains are arriving by phone and mail; others are being deposited in Times' want ad collection boxes located in office buildings; still others are being brought in person to the Times main and branch offices.

Watch when the curtain is withdrawn, Sunday morning, April 20!

If you happen to be a Sunday Times advertiser, you are urgently requested to phone or send your want ad early today or Saturday morning!

Telephone MEtropolitan 0700

Times Want Ads

The Los Angeles Times prints more want ads than any other newspaper in the world.

FRIDAY MORNING.

LAWYERS UNITE TO BACK MYER

Campaign Planned to Elect Chief Justice

J. J. Hunsaker Made Head of Drive Committee

Candidate Expects Lawler to Enter Race

A campaign committee with ... proposed representation from ... Bar was formed yester... to back the candidacy of Lou... Myers for chief justice ... California Supreme Court. Jus... Myers, an associate justice o... Supreme bench, recently was ... by Gov. Richardson to ... as chief justice for the ex... ation of the term of Curtis D. ..., appointed by President ...dge as Secretary of the Navy. The Los Angeles Bar Association Monday gave Justice Myers a ...cheon at the Hotel Clark, and ...enty-five attorneys present ...med themselves into a general ...paign committee. W. J. Hun..., who presided, was made ...rman and Henry W. O'Mel... W. J. Wiseman MacDonald and ...ner W. Lee were chosen vice-...irman of the general committ...

FIRST CANDIDATE

...stice Myers is the first candi... in the field and he may not ...pposed. After thanking the ...l bar for its support, he said ...t it was possible Justice Law... would run against him. He ... he had the highest respect ... Justice Lawler, but that he ...ld do everything possible to ... him. Justice Myers said he ...that his being a Southern Cal...nian had more to do with ... selection for the post tem...rarily than his personal merits, ...that he had been tempted to ...ke the honor. He said that ...Hunsaker and Mr. O'Melveny ...been considered for the post ...d been decided to go out... the bench for a man to fill the ...ancy. Justice Myers said he ...ld have a difficult task to fill ...shoes of Justice Wilbur, who ...s first year as chief justice ...mplished so much for the ... of the bench.

...MacDonald said he thought ...s campaign for Justice My... election as chief justice ...ld be conducted in all parts of ...State.

JUSTICES PRAISED

...stice Myers asked that the ...ficies of Justices Richards ...Shaw not be overlooked by ...ers of the bar, since their ...inations made their election ...ain.

...ice Myers was appointed to ... as chief justice until No... when an election will be ...ed to select a man to fill ... Wilbur's unexpired term, ...ning until January, 1927.

...est of Living ...s Readiness to Meet Death

...t would you do if you ...suddenly be convinced that ...ad to die within the next ...-four hours? If such a ...very should cause you to ...n the program you have al... mapped out for yourself, ...ess you are not living as you ...d live."

...e were among the striking ...ases in an address given by ... Whitcomb Brougher at the ...day meeting yesterday at ...erman Methodist Church, 449 ... Olive street, conducted under ...auspices of the Church Fed... The union meetings will ... at 1 p.m. today, following ...ress by Rev. M. Howard ..., president of the Church ...ration.

...should so conduct their ... and actions that when ...ss from the path of time ...the field of eternity there will ...regrets but only the con... of passing from one ...d into a better one," said ...s author.

...LLYWOOD PARK PLAN IS OUTLINED

...E-FOLD PROJECT WILL ...OFFERED CITIZENS OF DISTRICT

...bers of the Hollywood ...ber of Commerce are consid... a three-fold park plan which ...be offered to the citizens of ...wood for their approval. The ... provides for gateway parks ...ious entrances to Hollywood, ...ation parks in the hills west ...Griffith Park and an arrange... of small parks throughout the ... section of the community, ...h showing the present parks ...Hollywood, parks to be acquired ...condemnation proceedings ...started, areas to be deeded ...the city for park purposes and ...parks to be determined ...ental parks as outlined under three-fold ...have been prepared.

...City Park Commission is to ...sted to appropriate $3000 for ...improvement of the Western... entrance to Griffith Park ...a similar amount for the im...ment of Vermont Canyon in ...Park itself.

...DOHENY BOOSTS STUDIO CLUB FUND

...check for $10,000, signed by ...E. L. Doheny, was received ...day by officers of the Holly... Studio Club to apply on the ...d that the club hopes to raise ...the coming two months, to ...the construction of a ... Building plans are ...to be passed upon by the na... board of the Y.W.C.A. which ...general charge of the Studio ...and took as the old build... ...arlos avenue is sold, work ...the new structure will be ...

...RPORATION DISSOLVES

...ge Thompson of the Supe... Court yesterday granted the ...t of the directors of the ... preferred stockholders ...organized by the court, ...Jefferies, a corporation, for ...ission to dissolve. Objections

...e Coffee!
...or of New-
...es complete
...neal.
...rance spoils
...fees. Once
...is delicious
...o not satisfy

...ark's
...ee

...Window
April 20

...n houses,
..., more pet
...00 things
...now being
...and mail;
...located in
...Times main

...ril 20!
...u are
...early

...Ads

...AWYERS UNITE TO BACK MYERS

...ign Planned to Elect Chief Justice

...J. Hunsaker Made Head of Drive Committee

...ublic Expects Lawler to Enter Race

...attorneys committee with a ... representation from ... was formed yester... the candidacy of Lou... Myers for chief justice ... California Supreme Court. Jus... Lawler, an associate justice o... Supreme bench, recently was ... by Gov. Richardson to ... as chief justice for the ex... of the term of Curtis D. ..., appointed by Presiden... Hyde to secretary of the Navy. ... Los Angeles Bar Association ... gave Justice Myers a ... at the Hotel Clark, and ...ninety-five attorneys present ...ed themselves into a general ...ion committee. W. J. Hun... who presided, was made ...man and Henry W. O'Mel... J. Thomas MacDonald and ...n W. Lee were chosen vice-...men of the general committee.

FIRST CANDIDATE

...Myers is the first candi... in the field and he may not ...ained. After thanking the ...ers for his support, he said ...was possible Justice Law... might run against him. He ...d had the highest respect ...tice Lawler, but that he ...everything possible to ... Justice Myers said he ...in being a Southern Cali... had more to do with ...ation for the post than ...that his personal merits. ...he had been tempted to ...his honor. He said that ...Hahn and Mr. O'Melveny ...considered for the post ...been decided to go out... for a man to fill the ... Justice Myers said he ...have a difficult task to fill ...of Justice Wilbur, who ...this year as chief justice ...done so much for the ... the bench.

...McDonald said he thought ...campaign for Justice My... as chief justice ...conducted in all parts of ...

...RTICES PRAISED

...Myers asked that the ...of Justices Richards ...not be overlooked by ...bar, since their ...made their election ...

...Myers was appointed to ...justice until No... an election will be ...elect a man to fill ...unexpired term, ...until January, 1927.

...of Living ...Readiness ...Meet Death

...would you do if you ...be convinced that ...die within the next ...hours? If such a ...should cause you to ...program you have al... out for yourself, ...on living as you ...

...among the striking ...an address given by ...Brougher at the ...evening yesterday at ...Methodist Church, 449 ...street, conducted under ...of the Church Fed... union meetings will ...p.m. today, following ...by Rev. M. Howard ...of the Church ...

...to conduct their ...and actions that when ...from the path of time ...of eternity there will ...but only the con... of passing from one ...to a better one," said ...

...WOOD PARK ...AN IS OUTLINED

...PROJECT WILL ...ERED CITIZENS ...OF DISTRICT

...of the Hollywood ...Commerce are consid... park plan which ...placed to the citizens of ...for their approval. The ...for gateway parks ...entrance to Hollywood, ...parks in the hills west ...Fork and an arrange... parks throughout the ...of the community. ...the present parks ...parks is to be acquired, ...ation proceedings ...to be deeded ...for park purposes and ...parks to be determined ...and under three-fold ...prepared.

...Commission is to ...appropriate $2000 for ...of the Western ...to Griffith Park ...amount for the im... of Vermont Canyon in ...last.

...HENY BOOSTS ...STUDIO CLUB FUND

...for $10,000, signed by ..., was received ...officers of the Holly... Club to apply on the ...Club hopes to raise ...in two months, to ...construction of a ...building. Plans are ...by the L. A. C. A., which ...owner of the Studio ...as the old build... new structure will be ...

...TER DISSOLVES

...decree of the Supe... Court granted the ...of dissolution of the ...Water Company by the stockholders ...by the court. ...corporation, for ...Objections ...

YEARS IN WOODS LEAD TO CAREER

Mrs. Maurine Hathaway

Out of a lonely existence in the woods of Minnesota, with no one to look to for companionship, Mrs. Maurine Hathaway ten years ago started in to write poetry. Now she has five books of verse to her credit, and a good share of the little framed mottos and thoughts which hang in homes throughout the country have her name on them. Through her verse she has also worked out a child psychology by which children can be trained by positive suggestions in verse rather than by old-fashioned whippings.

Mrs. Hathaway has been in the city since January at 419 North Serrano street, and plans to make this city her home. Under contract to turn out verses for greeting cards and framed sentiments, she feels that here in California her work will be given new impetus.

PEACE PACT AT PARIS TO BE SUBJECT

Prof. Manley O. Hudson of Harvard to Speak at City Club Luncheon

Manley O. Hudson, professor of international law at Harvadr University and a member of the legal section of the secretariat of the League of Nations at Geneva, will speak in Los Angeles Saturday during the luncheon hour at the City Club, Chapman Building.

Mr. Hudson has been attached to the Department of State at Washington at different times. During the peace negotiations at Paris he was with the law division of the American Commission to Negotiate Peace. He is thoroughly familiar with the workings of the League of Nations and has been a student of international peace efforts for some years.

His subject on Saturday will be, "Will the League of Nations Live?" He is a brilliant, incisive speaker with a fund of first hand knowledge that commands attention.

Mr. Hudson will speak in Los Angeles, Santa Monica and San Diego under the auspices of the League of Nations Non-Partisan Association of Los Angeles county.

The executive committee, which is making arrangements, is composed of the following: W. C. Shelton, president; Mrs. Seward A. Simons, Henry S. McKee, Judge Leslie R. Hewitt, vice-presidents; Mrs. Marie A. Larkey, recording secretary; Miss Mary J. Workman, executive secretary; Marshall Stimson, treasurer; Mrs. Arthur S. Heinman, Everett R. Perry, Judge John Perr Wood.

Assisting the executive committee are: Mrs. Frank A Gibson, Mrs. D. G. Stephens at Santa Monica, Kenneth S. Beam of the California State Church Federation and Mr. and Mrs. John C. MacFarland of South Pasadena.

Jewelry and Loving Cup in Burglar Loot

Jewelry valued at $2000 and a $750 loving cup encrusted with gems were obtained by burglars who raided three homes in the residential district early yesterday morning, according to reports filed at Central Police Station.

Mrs. E. D. Bradford reported that her apartment at 120 South Grand avenue was entered and jewelry valued at $1000 taken.

Jewelry valued at $1000 was obtained in the apartment of Percy Blankwell at 670 Shatto Place by a burglar who entered the place through a jimmied side window.

Rev. E. A. Bradley reported that thieves had entered the church at Adams and Calais and taken a gold loving cup from a small drawer in the altar. The cup was of gold embellished with amethysts, and had been presented to Mr. Bradley by friends, he stated.

TWO CHARGED WITH MAKING OF LIQUOR

Seizure of a complete aparatus for the manufacture of whisky and the arrest of two men on three counts of violating the Wright Act made in a raid early yesterday on a house at 2126 West Seventy-sixth street. The raid was conducted by Officers Chilson and Marshall of the University Police Station. The men arrested gave the names of Daniel Lorenzo, 35 years of age, and A. A. Kelly, 33. Both were booked at the Central Police Station on charges of possession of liquor, possession of apparatus, and manufacture of illicit liquor.

SALES TAX SOON DUE

The attention of manufacturers yesterday was called to the necessity for payment of sales tax for March by the 30th inst., by the Collector of Internal Revenue. He pointed out that the new provisions of the revenue bill are not effective thus far.

This Store Keeps Open All Day Saturday

J. W. Robinson Co.

Store Opens 9 A. M.—Closes 5 P. M. Seventh and Grand Telephone BRoadway 4701

Special Items on this page for Saturday—Not today

New Slip-Ons Of Imported Mohair —$19.50

SLIP-ONS, slim, youthful and becoming, are these new sweaters of Imported Mohair. Perfectly straight of line,—and long sleeves and no belt.

With a collar of linen embroidered in a daintily colored design to match the smart fob on the pocket, one of these sweaters is almost irresistible.

In white, black, beige, corn, copen, and orchid. Large and small sizes.

Priced—considering their fineness, newness and distinction—very moderately, at just $19.50.

THIRD FLOOR

Blouses of Silk Pongee $5.75

WITHOUT being in the least extravagant, one could buy several of these tailored sports blouses, so practical, durable, and low priced are they.

In overblouse and tuck-in styles with Peter Pan or V necks, or two-in-one collar.

Or if one would be mannishly attired there is the shirt style with a pocket.

They are very interestingly priced at just $5.75.

THIRD FLOOR

Girls' New Dresses Cool and Colorful For Summer

LOVELY Easter Frocks, delicately colored—And all of them so very moderately priced, that any little girl may possess a number.

Of beautiful linens, voiles and dotted swisses, enriched with hand embroidery, Irish or Val laces. The sizes include both 6 and 16, in green, blue, pink, maize, tangerine and orchid.

And the prices begin at $3.95 for a frock of dotted voile.

FOURTH FLOOR

Girls' Coats, at $25 and $35

THESE Coats are modeled after fashions which women wear, yet maintain youthful lines.

So smart looking when fashioned from imported fabrics such as these in plaids and stripes. Or for dress wear in plain colors of twill cords, tan, gray, green and brown.

In sizes from 6 to 14 they are only $25 and $35.

FOURTH FLOOR

Coats—In Important Saturday Event at $47.50 and $57.50

OF good-looking materials which suggest the out-of-doors are these better sports coats—which will be so exceptionally low priced for Saturday.

And for more dressy occasions are long and three-quarter coats of Poiret twill achieving straight lines by narrow tucked borders or by a side fastening which draws the coat closely, to give a slim silhouette.

In tan, gray and green one may select her sports coat; or for street and informal afternoons it may be of navy, black, beige, tan, taupe or tile.

For Saturday, Coats priced at $47.50 and $57.50.

THIRD FLOOR

Silk and Flannel Frocks at $25

FROCKS of silk. And frocks of flannel. Frocks for sports. And frocks for street and afternoon wear. All of them highly desirable.

There are satins and cantons. Prints and wash silks as strictly tailored as one would wish or engagingly trimmed with ruffles and lace collars.

Black, brown, navy, tan, maize, peach, orchid and flannels, in narrow and broad stripes on light grounds.

THIRD FLOOR

Children's Oxfords Elk Trimmed at $7.50

THEY are of brown horsehide, which means long wear—trimmed with smoked elk, which makes them smart looking; and have a creased vamp and plain toe, together with a low heel which gives comfort to growing feet.

All qualities which mark these oxfords as distinctly well worth a higher price.

For school or sports occasions and for playtime, they are priced for Saturday at $7.50 a pair.

THIRD FLOOR

Merchandise will not be accepted for credit or exchange, unless it be returned within five days from date of sale, accompanied by sales check, and in the same condition as when purchased.

J. W. ROBINSON COMPANY

Member of Retail Dry Goods Association

Lining Radium for Saturday $1.15

FOR just one day, Saturday, this lining radium may be purchased at a very low price. The wide range of shades and the 36-inch width make it a value not to be overlooked.

1500 yards in peacock, turquoise, pink, flesh, navy, black, white, American Beauty, tan, rose, orchid, henna, gray and jade.

And for Saturday only the price is merely $1.15 a yard.

SECOND FLOOR

Silk Petticoats Saturday—$5.95

BECAUSE these petticoats are of heavy quality crepe de chine, and hemmed to the hips with self material, they will be quickly purchased by Saturday shoppers at Robinson's.

The shades of flesh, white and orchid suggest themselves for summer and evening wear and the darker colors; black, navy, gray and tan for costumes of darker tone.

At $5.95 Saturday.

FOURTH FLOOR

House Frocks of Imported Gingham $3.95—Saturday

IMPORTED ginghams in checks of blue, black, red, green, lavender and brown make these house frocks of more than usual value at this price.

And not only is the gingham of the better quality, but also are the styles appealingly different.

Colorful hand embroidery ornaments pockets, cuffs and often is scattered in the form of many tiny dots down a straight panel front.

Cut so that they will fit with a correctness seldom found in dresses at this low price—$3.95.

FOURTH FLOOR

Cocktail Shakers In Quart Size $7

COCKTAIL shakers in full quart size, will give many years of service because they are heavily silver plated.

In the plain Butler finish they are priced at $7.00.

The same shakers in hammered silver plate are $10.

FIRST FLOOR

SECOND ACT IN 'BUDGET' FARCE

Power Bureau Document is Seen as Vote Lure

With Version No. 2 Put Over No. 3 is on Way

Attorneys Term Whole Set Merely Waste Paper

As the result of the criticisms of the Power Bureau's so-called "budget" for its $21,000,000 power bonds, the bureau, through Special Counsel Mathews yesterday presented to the Council an entirely new budget, which covers eighteen items and totals up $21,000,000 as did the first "budget." This is the only point of similarity in the two "budgets."

In the second "budget" the Power Bureau attempted to show the various sections of the city in which the bureau purposed to spend the $21,000,000. After the second attempt at budget making by the Power Bureau was read to the Council, Councilman Mushet, chairman of the Council's Finance Committee and formerly City Auditor, said:

"That's not a budget—that's simply a revival of the time-worn political scheme of fishing for votes in various sections of the city. There is no guarantee that if the bonds are voted the money will be spent as set forth in this purely political Power Bureau statement."

NO 3 ON WAY

The supporters of the Power Bureau in the Council "pointed with pride" to the clause in the Power Bureau's Budget No. 2 of its series of daily power bond budgets, which declared that none of the $21,000,000 was to be used for "condemnation" of the electric properties of the Los Angeles Gas and Electric Corporation, but Councilman Mushet yesterday called attention to the fact that no promise was made in Budget No. 2 that none of the $21,000,000 would be used for paralleling the electric lines of the gas company.

Councilman Mushet has many times attacked this paralleling of the gas company's electric lines by the bureau as wasteful and unnecessary and being carried on by the Power Bureau in its efforts to drive an existing company out of business when, Mr. Mushet said, the bureau should economically and efficiently expend its revenues for the purpose of giving service to the city's own consumers.

Power Bureau Budget No. 3 in the series may be expected today in response to the ultimatum of Chairman Lucius K. Chase of the water and power committee of the Chamber of Commerce.

Secretary Frank Wiggins of the Chamber of Commerce stood at the door of the chamber's headquarters yesterday and told callers that the meeting called to round up support for the $21,000,000 power bonds had been postponed, the date to be announced later.

JUST WASTE PAPER

Meanwhile, in the directors' rooms at W. T. Bishop, treasurer of the chamber; Public Service Commissioner John R. Haynes and Chief Electrical Engineer Scattergood trying to work out a new "budget" for the bond issue. Budget No. 1 had met with such criticism throughout the city and had been so generally denounced as being exorbitant and meager that the chamber did not care to hold a meeting of civic organizations to discuss power bonds until a new budget had been prepared by the Power Bureau that would be satisfactory to the chamber itself.

Engineers have declared that all of the work set forth in the Power Bureau's $21,000,000 budget could be done at a maximum of $10,000,000.

Budget No. 2, submitted to the Council yesterday, was a "geographical" document attempting to show how the $21,000,000 was to be spent in various sections of the city. Neither budget, nor any of the future issues of the series, are worth the paper they are written on, attorneys said yesterday, unless they are incorporated into the bond election ordinance, as unless this is done the Power Bureau can spend the $21,000,000 as it pleases, once it gets its hands on the money.

WIFE IS FREED FROM FINGER-TIP SCORCHER

DEAF MUTES PARTED WHEN WOMAN COMPLAINS OF MATE'S CURSING

Anna Somerson couldn't live with her husband, Burt A. Somerson, because he cursed and upbraided her too frequently and fluently in sign language, she told Judge Burke of the Superior Court yesterday. Both the wife and husband are deaf mutes.

Mrs. Somerson explained her troubles to the court through a sign-language interpreter. She declared that her husband called her foul names, cursed her out roundly and often informed her by means of his fingers that she was a very poor wife. She was granted a divorce.

COURT TO DECIDE

Injunction on Wilshire Zoning Petition Asked

Judge Burke yesterday took under advisement a petition for an injunction brought by W. E. Bigalow, a taxpayer, who asked that City Clerk Domingues be restrained from certifying to the City Council a referendum petition calling for the submission to the electors of an ordinance providing for the establishment of a business zone on Wilshire Boulevard between Parkview and Western avenues.

In his petition Bigalow contended an order for putting the matter on the ballot would be illegal in that the question of a business zone on the street would not affect the welfare of the majority of the taxpayers or residents of the city.

DR. MAGNIN TO SPEAK

"The Extra Cup, the Open Door and the Empty Chair" is the subject of a lecture to be given by Dr. E. F. Magnin at 10:30 a.m. tomorrow at the Temple B'nai B'rith. This evening Dr. Magnin will conduct a passover service at the temple.

BUREAU LIE IS NAILED BY EDISON HEAD

Says He Did Not Indorse Bond Issue and Thinks it is Exorbitant

President John B. Miller of the Southern California Edison Company, in a letter to President R. F. Del Valle of the Board of Public Service Commissioners, made public yesterday, nailed the lie which had been circulated in the literature of "The Mayor's Power and Water Committee" to the effect that President Miller of the Edison company has indorsed the $21,000,000 power-bond issue.

President Miller in his letter declared that he had at no time indorsed the $21,000,000 power bonds and he further declared that, after examination of the so-called "budget" of the Power Bureau setting forth the asserted purposes for which it has declared it will spend the $21,000,000 if the bonds are voted, he (President Miller) is convinced that "the sum of $21,000,000 for which the taxpayers are now asked to authorize bonds is exorbitant." President Miller's letter was as follows:

Mr. R. F. Del Valle, President,
Board of Public Service Commissioners of the City of Los Angeles, Los Angeles, Cal.

My Dear Sir: In certain statements and pamphlets issued on behalf of the Bureau of Power and Light it has been represented to the public that I, as president of the Southern California Edison Company, have agreed that $24,000,000, spread over a three-year period, would be a reasonable sum to cover the needs of the municipal Power Bureau.

Please be advised that I have never agreed to any such proposition or made any such statement. Neither have I indorsed the proposal of the Bureau of Power and Light that $21,000,000 in bonds be issued at this time.

At a meeting some time ago of members of the committee of reclamation and power development of the Los Angeles Chamber of Commerce I was asked if I would consider $24,000,000 a reasonable sum to be spent by the Bureau of Power and Light covering a three-year program. I referred the question to one of the engineers of the Southern California Edison Company present with me at the meeting, who replied that he could not give an off-hand answer, but that it might be reasonable, depending, of course, on the nature of the program and what it involved. I might add that on the basis of such information as has since been given to the public concerning the aims of the Bureau of Power and Light to provide more efficient service, study by the engineers of our company indicates that the sum of $21,000,000 for which the taxpayers are now asked to authorize bonds is exorbitant.

In view of the foregoing I feel sure that you will cause the erroneous report as to my position to be withdrawn from further circulation.

Yours very truly,
[Signed] JOHN B. MILLER,
President.

GETS RIGHT TO TELL OF 'GAS GRAB'

Company "Permitted" to Inclose Arguments With Sample Ballots

The City Council yesterday granted to the Los Angeles Gas and Electric Corporation permission to furnish to the City Clerk printed arguments against the two "gas grab" ordinances which will appear on the May 6 election ballot as Propositions Nos. 9 and 10.

The ordinances, which are sponsored by the Power Bureau and initiated its move to "grab" the $20,000,000 electric properties of the gas company with bonds to be later voted by the taxpayers, were subjected to the referendum and a total of 58,760 persons signed the petitions asking that the two ordinances be submitted to the people.

Under the law, arguments, inclosed with sample ballots, may be mailed to voters giving each side of a controversy which is the basis of a referendum, and so the Council, in accordance with the law, granted the gas company permission to supply printed arguments and these will be mailed to voters with the sample ballots.

In opposing these propositions Councilman Mushet said yesterday from the floor of the Council that the taxpayers would get nothing but the shouldering of a huge bond issue out of the "gas grab" if it is ever consummated, as the Power Bureau will, in purchasing the company's electric business, acquire the responsibility of serving the company's consumers. Councilman Mushet said the Power Bureau will gain nothing and the people of the city will be burdened with additional millions of power bonds to pay for the "grab."

WOMAN ACCUSED IN BANK THEFT FREED

MRS. PRIOR WAS SUSPECTED OF RECEIVING PLUNDER IN NORWALK ROBBERY

Mrs. Emma B. Prior, accused with Mrs. Lelia Sullivan of receiving part of the $13,500 stolen from the Norwalk State Bank on October 23, 1923, was discharged yesterday by Judge Reeve on recommendation of Dep. Dist.-Atty. Burke. Insufficient evidence was the reason given.

Mrs. Sullivan was arraigned on charges of receiving part of the plunder and on a charge of participation in the robbery. She pleaded not guilty and her trial was set for June 3. Also accused of the robbery are Frank Sullivan, husband of Mrs. Sullivan, and William O'Connor, both of whom are at large.

BRACELET CUT FROM ARM

Miss Florence Agen, who lives at the Biltmore, reported to the police yesterday that while waiting to enter a picture theater at Sixth and Hill streets, a thief cut a $1000 platinum bracelet from her arm. Miss Agen said she remembered being jostled in the crowd but was not aware she had lost the bracelet until entering the theater.

VON STROHEIM PLEA DENIED

Petition for Accounting by Ex-Wife of $75 Weekly for Son Is Refused After Court Wrangle

Erich Von Stroheim, motion-picture director, failed to obtain an accounting yesterday in Judge Keetch's court from his former wife, May Von Stroheim, as to what she did with the $75 a week he has been paying her for the maintenance of their child, Erich, Jr.

The hearing developed into little more than a wrangle between opposing counsel, and Judge Keetch finally called a halt to the word battle with the suggestion that if Von Stroheim really wanted an accounting he should bring the matter into court on an order to show cause.

There was little testimony given at the hearing, despite the fact that more than an hour of the afternoon session was consumed. The first Mrs. Von Stroheim was put on the stand and testified that all of the money paid her by the director had gone to the support and maintenance of his son, who is a student at a military academy.

Lyle Rucker, attorney for Von Stroheim, told the court he proposed to show that Mrs. Von Stroheim, No. 1, had been devoting a portion of the support money to her own use, but the witness declared vehemently that she supported herself from her wages as a dressmaker, also that any property she might have acquired was paid for out of her own earnings.

Matters pertaining to Von Stroheim's salary again entered the discussion between T. K. Case, attorney for Mrs. Von Stroheim, and Rucker, but Judge Keetch advised the pair that they were wasting their time, as he had no intention of changing his previous decision upholding the right of Mrs. Von Stroheim to receive $75 a week for her son's support.

GRIEVED MAN ENDS HIS LIFE

Hangs Self After Two Years of Loneliness Due to Wife's Death; Was 89 Years of Age

Bereft of his wife and facing the evening of life without her comfort, Joseph John Korber, 89 years of age, found life unbearable. For two years following his wife's death he bore the burden as well as he could, but his four sons and three daughters could see in his hungry eyes a void that could not be filled.

Yesterday, his son, Joseph Korker, 2934 1-2 Kenwood street, returned to his home where the man made his home. He called to his father as was his custom. No answer.

The son found the reason. His father's lifeless body was hanging by a black scarf from a closet door.

The son told police the story of his father's suffering for his departed wife. The body was taken to the undertaking rooms of J. H. Rideman, 1616 South Main street.

He leaves four sons, Joseph, Frank, Adam and Albert Korber, and three daughters, Mrs. George Keym, Mrs. R. C. Thompson and Mrs. Mina Colton of San Francisco.

CREDIT MEN WOULD PUT CITY THIRD

Snappy Membership Drive Aims at Total of 1500 in Ranks by May

(Illustration on Picture Page)

A determined effort to inject more snap into the membership campaign of the Los Angeles Wholesale Credit Managers' Association was launched yesterday when Chairman O. C. Reichert, in charge of membership, assembled his vice-chairmen and instructed that each of their respective aides obtain at least one new member.

It was stated that if this order is executed, the local credit organization will forge ahead of similar associations in San Francisco and three other large cities. This attainment, credit men say, would place the local organization third in the United States, with only Chicago and New York in the lead.

A total of 1500 members by the 30th inst. is the goal set by President A. P. Stepan. At present the number is slightly in excess of 1000.

Important legislative work effected recently here and throughout the United States by credit associations is being emphasized in the drive. It is pointed out that credit men have obtained passage of laws operating against commercial fraud and making for increased honesty in business transactions.

Women of the association, led by Miss Clara M. Harrison, are striving particularly to increase their representation to number 25 per cent of the total membership.

Judge to Speak at Girls' Club Campaign Rally

Judge Harry Archbald, head of the juvenile division of Superior Court, will be the principal speaker at a rally tonight of workers in the campaign of the Business Girls' Club for $50,000. The meeting will be at headquarters in the Biltmore Hotel.

Mrs. Katherine Edson also will speak to teams in the drive which opens Monday and closes May 1. Miss Orfa Jean Shontz will preside.

Special speaking campaigns before clubs have been arranged. Dr. Miriam Van Waters will address the Ebell Club. Other speakers will be Mrs. Louise Pruden, Miss Helen Meyers and Margaret Norwood, under Capt. Margaret Parke.

BURGLARS CAUSE FIRE

Burning Matches Start Flames; Nothing Stolen

Burglars using matches instead of flashlights to search for valuables were blamed by the police yesterday for the fire which caused damage of $500 to the residence of Cleve B. Holden at 1141 North Cummings street, late Wednesday night.

According to Officers Bazaar and Gorman who investigated the blaze, Mr. Holden does not use matches. The burnt stubs of many of them were found strewn about the rooms. The blaze apparently broke out while the burglars were engaged in their search of the house as Mr. Holden reported that nothing had been taken.

BATH RECORD KEPT

Wife Says Mate Made Notation Of Occurrence in Bible

Myo John Elliott is a man who takes his bathing seriously, according to his wife, Maybelle C. Elliott, who filed suit for divorce yesterday.

"I have taken my annual bath," he would enter in the family Bible, she declared in her complaint. The event was as infrequent as it was noteworthy, Mrs. Elliott asserted.

NAVAL BASE FORCE HERE AUGMENTED

Importance of Harbor is Shown by Division Into Two Large Units

Los Angeles Harbor gained added importance as a naval base yesterday with the announcement by the Navy Department of the augmentation of the Base Force, United States Fleet, stationed at this port, and of its division into separate units. Train Squadron One, under command of Rear-Admiral William D. MacDougall, and Train Squadron Two, commanded by Rear-Admiral Jehu V. Chase.

Rear-Admiral George R. Marvell, now commandant of the Sixteenth Naval District, at Cavite, P. I., has been assigned to command the entire Base Force. His flagship has not been assigned.

Admiral Marvell, who is one of the youngest admirals in the Navy, established a strong record while on active service in the war zone during the World War and holds both the Navy Cross and a letter of commendation from the War Department. He will be relieved in the Philippines by Capt. George W. Laws, now commanding the dreadnaught Wyoming.

Train Squadron Two will in personnel and force comprise what is now the Fleet Base Force, under command of Admiral Chase, while Squadron One, to operate with the scouting fleet, will include the ships of what is now the scouting fleet train.

Ships based on Los Angeles Harbor under the new organization will include the flagship Procyon, the hospital ship Relief, the repair ship Prometheus, the supply ships Arctic and Neches, the collier Jason, the fuelers Sapelo, Kanawha, Cuyama and Patoka, and the mine sweepers Widgeon, Ortolan, Brant, Partridge, Kingfisher, Tern and Sonoma. Mine Sqadron Two, including the flagship Burns and the Ludlow, Tanager and Whippoorwill, will remain on station at Honolulu.

Bitter Letters Win Divorce for School Teacher

A bitter letter won a divorce for Mrs. Margaret Elizabeth Holdsworth from her husband, Harry Holdsworth, yesterday in Judge Summerfield's department of Superior Court.

"The best thing you can do is to go out and hang yourself like your blood brother, Judas Iscariot."

"Incidentally, it will take about 3000 years of evolution for your inbred, neurotic-tainted heredity to work out into anything like the semblance of a well-balanced human.

"If you should see me on the street, please give no hint of recognition, as somebody might think I know you," the epistle from the husband read.

Another letter referred to another woman who was declared to have Mrs. Holdsworth "skinned a thousand miles for good looks, pleasant manners and affection." This woman was "a beauty—Spanish type," the letter declared.

Mrs. Holdsworth is a teacher in the city schools.

WIFE BEATING CHARGED

Woman Gets Divorce When Court Hears Tales of Cruelty

Testifying that her husband beat her, knocked her down and finally chased her from the house with a knife, Mrs. Maud Bode won a divorce from Henry Bode yesterday in Judge Fleming's court. Bode also falsely accused her of associating with other men, she said, declaring that on one occasion he threatened to kill her.

NEW SIGNS RECEIVED FOR ANGELES FOREST

R. H. Charlton, supervisor of the Angeles National Forest, has received 500 enameled metal signs which he is preparing to utilize in posting roads and trails in the forest. The signs are similar to 500 that have been in use for some time. They designate directions in most instances, although many of them give the names of various canyons for the guidance of autoists and hikers. "When these signs are in place practically all the roads and trails now in general use will be adequately posted," Charlton said. "We are hoping that the new signs will not be mutilated by shooting, as many of the old signs have been."

JAILED MEN AND COPS TO SIT AT MEAL

Prisoners to be Asked to Air Views at Dinner Arranged by Chief

For the first time, it is believed, in the history of criminology of the United States, prisoners will sit down at a banquet board with police officers and will be allowed to express themselves fully and without fear of punishment.

It will be a luncheon Wednesday noon at the Lincoln Heights Police Station. Chief of Police Vollmer and division commanders will be guests. Speakers will be prisoners, ranging from those with lengthy records, safe crackers, bandits, pickpockets and gunmen to the unfortunate alcoholic. Every prisoner will be allowed to "bawl out" the cops if he desires. Censorship will be cast aside with immunity promised for any outspoken criticism. It will be an excellent chance, it is said, for prisoners to give their sincere opinion of the law and the administration of justice in Los Angeles.

The idea was born in Chief Vollmer's brain in connection with his far-reaching campaign to determine the causes of crime and methods of prevention. Previously he has obtained the ideas of preachers, social workers, psychiatrists, women club workers, business men and others. He was not satisfied until he could hear from the prisoners themselves their opinion of the causes of crime and what they think of modern criminology.

The prisoners at the station, it is said, are enthusiastic and are eagerly grasping the opportunity to tell their friends, the coppers, just what they think of them.

WAMPAS THEATER PARTY

Arrangements have been completed for the banquet and theater party to be given by the Wampas Monday night in honor of Fred Niblo, director. The banquet will be served in a downtown cafe. A street parade will follow. The procession will end at the Mission Theater where Mr. Niblo's latest production, "Thy Name Is Woman," will be shown. Mr. Niblo will be honored by the press agents in appreciation for the services he has extended the Wampas in the past.

BIRTH MAKES IT A "FULL HOUSE"

Detective Allen Now Has Three Sons and Two Daughters

Detective Lieutenant W. C. Allen now is the proud possessor of what he terms a "full house." Early yesterday morning the stork descended on the maternity home at Sichel and North Main streets and left an eight-pound boy. The new arrival, according to the detective, now makes him the father of three boys and two girls.

Mrs. Allen was reported to be doing nicely.

Trial of Greer Continued Until Return of Star

The trial of Horace Greer, former chauffeur for Mabel Normand, was continued yesterday by Judge Crail of the Superior Court until May 26. The continuance was agreed to by Dist.-Atty. Keyes and S. S. Hahn, defense attorney, in order to give Miss Normand time to return to the city and give her testimony in the case. She is at present in Detroit, but Milton Cohen, her attorney, said she will return some time before the trial opens.

Greer is charged with shooting and wounding Courtland S. Dines in the latter's apartment during a party last New Year's Day which was attended by Miss Normand and Edna Purviance, another motion-picture actress.

Dines was not in court yesterday.

McADOO CLUB TO MEET

The Women's McAdoo-for-President club will be at home at the McAdoo headquarters, Hotel Stowell, tomorrow from 2:30 to 5 p.m. The affair will be in the nature of an informal reception for the women delegates to the national convention in New York.

Fortnightly Sailings of Great President Liners for the

Orient

Adventure in the Orient—there is no experience like it

Honolulu is a marvelous playground. Japan is beautiful, progressive, unique. Its Inland Sea is gorgeous.

Shanghai and Hong Kong are gateways to the North and South of China. They are strangely intriguing cities in themselves.

Manila, Singapore, Penang and Colombo each have their rare and interesting sights.

And the Orient is near when measured by the ease of getting there. For the great President Liners of the Dollar Steamship Line take you swiftly in comfort and luxury.

Indeed they provide for travellers to the Orient accommodations of the finest liners. For they circle the World, returning to the Pacific Coast in 110 days.

Here is a glorious trip in every way to go that is unsurpassed. Go now aboard these fine liners.

Full information will be gladly provided by the Dollar Steamship Line office or by any local ticket or tourist agent.

DOLLAR STEAMSHIP LINE
626 So. Spring Street
Los Angeles, California

Armstrong's Linoleum

for Every Floor in the House

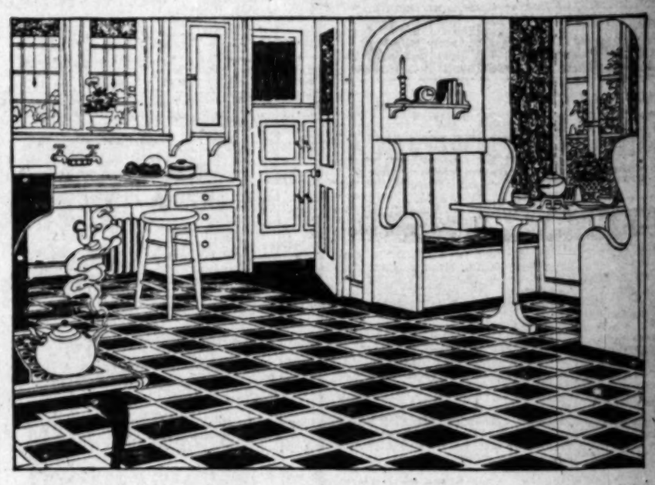

"When you build your house, that's the time to lay linoleum floors"

THE architect was discussing with Mr. and Mrs. Judson the plans for their new house. They asked him about linoleum floors, not only for kitchen and pantry—that was decided—but for other rooms as well.

"We believe in them," said the architect. "In fact, we are recommending them right along both in new homes and in houses we are remodeling.

"Floors need attention almost from the day you start planning a house until you sweep them for the last time. But the linoleum floor is less of a care than any other kind.

"With linoleum we can get color harmony in floor, walls, and ceiling. Whatever you choose for such a room—furniture, rugs, curtains, lamps, pillows—will look better when you have that foundation color note to build upon.

"Of course a fine linoleum floor is laid according to definite specification. It is cemented down—not directly to the wood underfloor, but over a lining of builders' deadening felt, which is pasted to the wood. Then, no matter how the wood base expands or contracts in summer and winter, the linoleum doesn't crack or stretch or wrinkle. Waterproof cement used at the edges makes it water-tight, a really permanent floor that should last as long as the house itself.

"You will find that linoleum floors make very *easy housekeeping*, Mrs. Judson," he continued. "They never need refinishing. Linoleum floors are thoroughly waxed once or twice a year. Going over them on cleaning day with a dust-mop moistened with liquid wax takes up the dirt and renews the polish, and is an easy task indeed."

Linoleum properly laid makes a permanent, water-tight, good-looking floor.

Look for the CIRCLE "A" trademark on the burlap back

To the builders of new homes

Let us send you a sample of Armstrong's Linoleum and a copy of our booklet, "New Floors for Old." This book shows a score of colored plates of interesting modern colors and designs of Armstrong's Linoleum and describes exactly how modern linoleum should be laid for permanency. We will send you the names of good stores that sell Armstrong's Linoleum and lay it properly. If you desire, our Bureau of Interior Decoration will help you work out color plans for the entire house or for particular rooms. No charge for this service.

ARMSTRONG CORK COMPANY, *Makers of Cork Products since 1860*
Linoleum Division, LANCASTER, PENNSYLVANIA

San Francisco Office—525 Rialto Building

...rtnightly Sailings
of
President Liners
for the
...Orient

...venture in the Orient—
...e is no experience like it

...marvelous ...pan is beau...ive, unique. ...is gorgeous. ...Hong Kong ...o the North ...China. They ...intriguing ...ives. ...ore, Penang ...each have ...interesting ...is near when ...ease of get...

...ting there. For the great President Liners of the Dollar Steamship Line take you swiftly in comfort and luxury.

Indeed they provide for travellers to the Orient the accommodation of World liners. For they continue, without change, on Round the World, returning to the Pacific Coast in 110 days.

Here is a glorious trip and a way to go that is unexcelled. Go now aboard these finest liners.

Full information will be gladly provided by the Dollar Steamship Line office or by any local ticket or tourist agent.

DOLLAR STEAMSHIP LINE
626 So. Spring Street
Los Angeles, California

...noleum
...use

...house,
...eum floors"

...it water-tight, a really per... should last as long as the ...

...at linoleum floors make very ...Mrs. Judson," he continued. ...refinishing. Linoleum floors ...are thoroughly waxed once ...or twice a year. Going over ...them on cleaning day with ...a dust-mop moistened with ...liquid wax takes up the dust ...and renews the polish, and is ...an easy task indeed."

To the builders of new homes

Let us send you a sample of Armstrong's Linoleum and a copy of our booklet, "New ...s book shows a score of color... ...modern colors and designs ...oleum and describes exactly ...um should be laid for per... ...I send you the ...s that sell Arm... ...d lay it properly. ...ureau of Interior ...p you work out ...entire house or ... No charge for

...since 1860

For Kitchens and Breakfast Nooks

Armstrong's ... set Tile ... Linoleum is the ... floor of this ... tractive kitchen

Theaters—Amusements—Entertainments

...ead what the ...ew York ...Critics ...say

NORMA TALMADGE
in "SECRETS"
with Eugene O'Brien
Directed by Frank Borzage. Presented by Jos. M. Schenck.
A FIRST NATIONAL PICTURE

"A picture we shall long remember and point to as an example of what can be done in motion pictures."—Lloyd's Portrait American.

"Miss Talmadge gives the best performance she has ever given on the screen."—Burns Underhill, Tribune.

"Miss Talmadge's ability as an actress is second to none. 'Secrets' is her greatest picture."—Evening Post.

"No one will make a mistake in seeing 'Secrets.' Have never seen better screen acting."—Evening World.

"Everyone will find much to please them in 'Secrets.' Miss Talmadge has made her greatest picture."—Telegram.

You cannot afford to miss "Secrets." It will live as the greatest love story ever filmed.

Two shows daily, 2:30 and 8:30.
SPECIAL MATINEES 50c.
Adolf Tandler and his Symphony Artists.
CRITERION THEATRE GRAND AT 7TH

LOEW'S STATE Bdwy at 7th
LAST DAY
MAE MURRAY in Mademoiselle Midnight
MERMAID COMEDY HIGH LIFE LAST DAY
KNICKERBOCKER SYNCOPATERS

...ING TO ...'S STATE ...TOMORROW ...a His Rags!
JACKIE COOGAN in "A BOY OF FLANDERS"
Ben Turpin in "$10 Or Ten Days"

...LY'S
3rd WEEK of supreme thrills!
The Hunchback of Notre Dame
With LON CHANEY, 75 Stars and Ensemble of 10,000.

The Style of Gallagher & Shean
ALHAMBRA
Louis B. Mayer presents John M. Stahl's production
Why Men Leave Home

FAMOUS 50 BURBANK BABY DOLLS
BURBANK THEATRE 6th & Main

HARMONIC AUDITORIUM— Olive at 5th
L. E. Behymer presents in recital the famous Pianist-Conductor
OSSIP GABRILOWITSCH
Sunday Afternoon, April 27 good without further charge. Farewell concert tomorrow Afternoon (Clune's Auditorium Theater.) Tickets for either concert on sale West Box Office, Hotel Alexandria.

ORPHEUM THEATER BROADWAY NEAR 8TH
Curtain Nightly 8:20—Matinee Saturday 2:20
POSITIVELY CLOSES SATURDAY NIGHT
"NOT SO FAST"
Direct from Selwyn's Western Premiere of David Belasco's N. Y. Success
SHORE LEAVE
A Rip-Snorting Sea-Going Comedy Opens Sunday Matinee

MAJESTIC 2ND WEEK
Mats. Wed. and Sat.
THOMAS WILKES Presents
The Double Starring Engagement of
MARGARET WYNNE & WALLACE EDDINGER
In Lea D. Freeman's Comedy Success
"ALL ALONE SUSAN"

MAIN STREET THEATRE
ORPHEUM CIRCUIT
9th and Hill
12:45 NOON—CONTINUOUS—11:30 P. M.
Vaudeville and Photoplays
DOROTHY BRENNER
GATTISON JONES & ELSIE ELLIOTT
Assisted by Nat Fisher's College Orchestra
Feature Photoplay
"THE WHISPERED NAME"
With Niles Welch and Ruth Clifford
Sun., Night, Mon. and Hol., 25c | Children, Any Seat, Any Time 15c

The Classic's 6th Showcase
THE LEAVENWORTH CASE
EXTRA: Charlie Chaplin in "What Price Glory"
Beginning Saturday
Herb Rawlinson, Alice Lake
in "The Dancing Cheat"

...oleum
Original Blanks DE JARI
FRANK FARNUM
THOS. F. SWIFT & CO.
FENTON & FIELDS
HARRY GREEN & CO.
JOE E. BROWN
Danoise Sisters

HARMONIC AUDITORIUM 5th at Olive
Last Symphony Concert, April 19 and 20
PHILHARMONIC ORCHESTRA
WALTER HENRY ROTHWELL, Conductor.
Single Tickets, 50c to $2.00.

...N THEATER
WHITE COLLARS
Edith Ellis' Comedy of Family Life.

...AND AVE THEATRE 730 SOUTH GRAND AVE
"THE INVISIBLE HUSBAND"
OH! BOY! WHAT A HIT!

FLASHES

STAR MAY FLIT

WILL ROGERS TO DOUBLE IN FILMS AND FOLLIES

By Grace Kingsley

We are likely to lose from our midst one of our famous film stars, and at the same time the one who can come out of the silence and put more wallop into his talks than any ten other men. I refer to Will Rogers, Pathe star, who is working in the Hal Roach vineyard of art down at Culver City.

So pressing and alluring have been the recent offers which Florence Ziegfeld has been sending the film's most famous speaker to return to the Follies, of which he was the bright and shining light during many seasons, that Rogers is trying to get Roach to see that comedies can be made in New York as well as in Culver City. And it begins to look now as though Roach were weakening. Rogers doesn't really want to leave California, where he has his beautiful big home in Beverly Hills, but he did enjoy his work in the Follies, he confesses, and also he would like to oblige Mr. Ziegfeld, who is offering him all kinds of high-sounding money to come back.

Rogers is now working on the last of his series of three political satires, with Hampton del Ruth directing. Del Ruth may make the satire a little bit broader than was the original intention of Bob Wagner and Rogers, indeed some of the gags look like familiar friends, but as Hal Roach justly says, "A little gagging now and then is relished by the best of men."

A fall not written into the script occurred the other day at Exposition Park when Rogers's horse stumbled, throwing the comedian over his head. Rogers received a bad scalp wound beside being knocked out for a minute, but he refused a doctor's aid, and explained with his well-known grin:

"Well, I'm supposed to be playing in England in this picture, and you don't suppose I'm going to let the Prince of Wales put anything over on me when it comes to falls, do you?"

Marie Mosquini, who was formerly Rogers's leading woman, is to play the featured leading feminine role in a new picture in which Rex, the Morgan stallion which Hal Roach used in his recently completed picture, "King of Wild Horses," will play a star horse part as an Arabian steed.

Somebody out there at the studio, the other day, by the way—and it sounds like Rogers's wit—in discussing some of the stories using horses which the western stars have been putting on lately, exclaimed: "Yes, and the story sounds as if the horse wrote it!"

The role which Miss Mosquini will play in the Roach picture, the name of which is not ready for announcement, is the best one she has ever had. Fred Jackman, who made "The Call of the Wild" and "King of Wild Horses," will direct. Others in the cast will be Guinn Williams, Jr., Noah Young, and Chris Lynton. Chick Morrison, who has trained Rex for the screen, will have charge of him during the making of this picture.

Guinn Williams is also known as "Big Boy" Williams. His father is United States Congressman from Texas.

KATHLEEN CLIFFORD NOW WITH CHRISTIE

Kathleen Clifford will don make-up at the Christie Studio this week. She will do a special two-reel comedy novelty, in which she will play a character similar to that which she did with wonderful success on the stage both in this country and abroad. Gil Prat will direct Miss Clifford in her first short comedy offering. The title of the story is "Grandpa's Girl," and it gives the actress an opportunity to appear both as a boy and as a girl in the picture.

It is thought that a subject of this type will be a distinct novelty as played by Miss Clifford, as it was said of her when she was on the stage that "the best-looking girl is a man and the best-looking boy is a girl," the former referring to Julian Eltinge and the latter to Miss Clifford.

The new Christie star has just finished a part in Emmett Flynn's Fox production, "The Man Who Came Back," and she is also the feminine lead in Frank Woods's production, "Richard the Lion-Hearted," which is now playing around the country. She was also in Paramount's "Kick In" and other feature pictures, but has never before appeared in offerings from a comedy studio. Her career on the stage in addition to her well-known vaudeville act included a long engagement with the Ziegfeld show, Savage's "Little Boy Blue," "Business Before Pleasure," "A Pair of Queens" and the Al Woods play, "The Heart of a Child."

Elliot Dexter a Hero

Hero is the word which Elliott Dexter may now write after his name if he so wishes. The picture star is in vaudeville, along with his wife, who has never before appeared on the stage. It was while playing Milwaukee during a matinee recently that the Palace Orpheum Theater there became filled with smoke, which passed up through the floor and filled the auditorium.

All members on the bill, including Dexter and his wife, came on the stage kidding the crowd, telling them to pass out in orderly fashion, or they might "miss the hot jokes that are making the smoke."

The crowd passed out in orderly fashion without injury to anybody.

Mae Murray Comes Home

Mae Murray and her director-husband, Robert Z. Leonard, arrived in Los Angeles yesterday from New York, where they have been for the past three weeks.

Miss Murray announced that she would start work within the next few weeks in "Circe," which was written especially for her by Vincente Blasco Ibanez, and in which she will enact one of the most colorful roles of her career.

While she had no definite announcement to make regarding her plans after "Circe" is completed, Miss Murray intimated that she would have something interesting to announce within the next few weeks.

Mantells to Europe

When Robert Mantell and his beautiful wife, Genevieve Hamper, now playing Shakespeare at the Mason, complete their current season, they are planning to go to Europe and accept an offer to play in Scotland and Ireland.

"Mr. Mantell is Scotch," said Miss Hamper, the other day, "but he has never played in his native land, and he is anxious to do so."

Enhancing Screen and Stage Bills

Victor Varconi, Leatrice Joy and Rod La Rocque

(Gloria Swanson) *Edith Lyle*

Events of Interest

The scene with Victor Varconi, Leatrice Joy and Rod La Rocque is from "Triumph," which comes to Grauman's Million-Dollar Theater next week; Edith Lyle is in "The Invisible Husband," at the Grand Avenue Theater, and Gloria Swanson is appearing in "A Society Scandal," which moves to the Rialto Theater next week.

POPULAR PREMIERE

De Mille's "Triumph" to Open Without Blare of Trumpets

World premieres have come to be the rule rather than the exception in Los Angeles but additional interest attaches to the premiere of Cecil B. De Mille's newest product, "Triumph," which comes to Grauman's Million Dollar next Tuesday.

With De Mille's "The Ten Commandments" a country-wide sensation at the present time, his admirers felt that the picture to follow would be exceptional, for De Mille believes in progression.

"Triumph," from a Saturday Evening Post story by May Edginton, is interpreted by a typical De Mille cast. Leatrice Joy, Rod La Rocque, Victor Varconi, Charles Ogle, Julia Faye, Theodore Kosloff, Robert Edeson, Zasu Pitts, Raymond Hatton and George Fawcett play principal parts. The story of "Triumph" is one of the strong social satires for which De Mille has achieved an international reputation. In typical De Mille manner he takes the rich and poor apart so that the world may see how they tick.

The run of Mary Pickford in "Dorothy Vernon of Haddon Hall" comes to an end Monday night.

STAGE MANAGER LEAVES

Norman Whisler, well-known local stage manager, who has been in charge back stage at the California since it opened, has sent in his resignation, to take effect about May 1. Mr. Whisler is leaving to take a position with the Forum Theater. His successor at the California has not yet been selected.

FOXE RETURNS

Earle Foxe, who has been on of the cast of "White Collars" for a few days on a short vacation, returned to the part last night at the Egan Theater, on the occasion of the comedy's one hundredth performance here.

"WHITE COLLARS" TO CONTINUE LONG RUN

Monday will mark the thirteenth consecutive week of the Edith Ellis comedy, "White Collars," at the Egan Theater.

If good playing and adequate settings, united with a play of heart appeal and clean comedy, mean success, then "White Collars" has every right to be one. It has all of these. It is conventionally written, but it is simple, clean and wholesome.

The noteworthy cast includes Earle Foxe, Ruth Lee, Robert Ober, Mabel Forrest, George Sherwood, Blanche Douglas, Zellah Covington, Paul Kruger and Isabel Foyer.

ROTHWELL TO LEAVE FOR EUROPEAN TOUR

Walter Henry Rothwell, conductor of the Philharmonic Orchestra, which plays the fourteenth and final symphony pair this afternoon and tomorrow evening, will leave for a European tour almost immediately after the close of the season.

After a few days in New York City, Mr. Rothwell will sail May 3 on the Leviathan. Spending ten days in London, a week in Paris, visits to Berlin, Carlsbad, Switzerland, Rome, Florence and Amsterdam, where he will conduct the Concertgebeouw Orchestra, he will not return to this country until August.

MILLER'S TO HOLD DIVORCE PICTURE

Pauline Frederick and Lou Telegan have made such a hit in "Let Not Men Put Asunder" at Miller's Theater that the production will be held over for a second week, starting tomorrow.

The story centers around divorce problems of today. Married life among the society folk is vividly portrayed in a startling manner.

"Trouble Brewing," a delightful comedy, swept with fun and shot with joy, is an added feature to the current program. Santaella and his orchestra are heard in concert and interpret the feature with an impressive music score.

DE MILLE IN PERSON AT EGYPTIAN AGAIN

Cecil B. DeMille headlines the group of cinema celebrities who will personally appear with the showings of "The Ten Commandments" at Grauman's Hollywood Egyptian Theater today.

Sharing honors with De Mille at both the evening and matinee performances will be Jeanie MacPherson, who wrote "The Ten Commandments" story, together with Jack Holt, Noah Beery, Malcolm McGregor and Julia Faye, with Patsy Ruth Miller as an added attraction for the night performance only.

GEORGE SYDNEY WILL PORTRAY ABE POTASH

Samuel Goldwyn's search, for an actor to succeed the late Barney Bernard as Potash in the next Montague Glass story to be screened, is over. Telegraphic advice from the producer in New York announces the engagement of George Sydney, stage actor, to play Abe in "Potash and Perlmutter in Hollywood." The picture will be produced here under the direction of Al Green and shooting will be started at the United Studios the early part of next month.

George Sydney's latest success on the stage is his characterization in "Give and Take," in which he has been appearing for the past two years. Previously he had played the leading role in "Welcome, Stranger" for several years.

EXTRA "LIGHTNIN'" MATINEE

To satisfy the demand for "Lightnin'," a special matinee will be given this afternoon at the Biltmore. No more ingratiating character than Lightnin' Bill Jones has been seen on the stage since the days of Jefferson's "Rip Van Winkle." His story of the swarm of bees which he drove across the plains in the dead of winter will long be remembered.

Theaters—Amusements—Entertainments

SAN GABRIEL MISSION PLAY HOUSE
JOHN STEVEN McGROARTY
Presents His Second Play of California
"LA GOLONDRINA"
(The Swallow)
The Immortal Love Story of Concepcion Arguello and Count de Resanof.
A cast of 100 players headed by Violet Schram
supported by Richard Sterling and Andrew Leigh
The songs and dances, the color and romance of the GOLDEN AGE
Opens EASTER Sunday Afternoon at 2:15 P. M.
POSITIVELY TWO WEEKS ONLY
Performances every afternoon at 2:15 except Monday
Evening performances at 8:15 Wednesday and Saturday only.
TICKETS ON SALE BOX OFFICE SAN GABRIEL, Main Floor Pacific Electric Sta., Phone MAin 5476; Birkel Music Co.

BILTMORE THEATRE 5th at Grand
Evgs., Incl. Sun., at 8:20. Reg. Mats. Tomorrow & Wed.
LIMITED ENGAGEMENT
EXTRA MATINEE TODAY AT 2:20
REGULAR MATINEE TOMORROW
PRICES 50c, $1, $1.50 and $2
John Golden Presents the Nation's Play
LIGHTNIN

PANTAGES— SEVENTH AT HILL "AMERICA'S FINEST" —VAUDEVILLE
Jay—DILLON & PARKER—Betty
The Nic Nacs of Now
VARDEL BROS. Scientific Sensation
VARDON & PERRY Globe-Trotting Entertainers
3 BELMONTS—CONNOR TWINS—4 FOLEYS
JOHN BOWERS, MARJORIE DAW, SYLVIA BRAEMER, FRANKIE LEE, TULLY MARSHALL, OTIS HARLAN
"THE BAREFOOT BOY"
INSPIRED BY WHITTIER'S IMMORTAL POEM. PRODUCED BY MISSION FILM CORP.

California Main at 6th
GOLDWYN Presents
Elinor Glyn's
Come Early!
immoral romance which has woven its spell in the hearts of millions of readers—
THREE WEEKS
Florence Lawrence, —The Examiner.
"'Three weeks' is without doubt the greatest of the Elinor Glyn stories."
Cast includes: Aileen Pringle as "the Lady of the Tiger Skin" & Conrad Nagel
ELINOR and his brilliant 50-piece Orchestra offer a wonderful concert!
Shows at 11:00, 1:00, 3:00, 5:00, 7:00, 9:00
Popular Prices!
Please come early!

Miller's
FIRST TIME SHOWN
J. Stuart Blackton presents
Let Not Man Put Asunder
from BASIL KING'S soul-stirring novel—the most sensational revelations of marriage and divorce ever screened!
A Laugh a Second
LARRY SEMON
in "TROUBLE BREWING"
Pauline Frederick
and
LOU TELLEGEN

THE FORUM Pico at Norton
COMING D. W. GRIFFITH'S "AMERICA"
Watch Times Examiner, Herald.

Theaters—Amusements—Entertainments

GRAUMAN'S METROPOLITAN
LAST DAY
Gloria Swanson
First Feature 11 A.M.
And There'll be a tremendous rush to see
Gorgeously Gowned Once More
"SOCIETY SCANDAL"
Starts Saturday
THOMAS MEIGHAN
in "The Confidence Man"
The Great American Favorite Returns to the Crook Roles That Made Him Famous

GRAUMAN'S RIALTO
LAST DAY TODAY
THE FORBIDDEN STORY OF PARIS & MONTE CARLO
"POISONED PARADISE"
CARMEL MYERS · KENNETH HARLAN
RAYMOND GRIFFITH · CLARA BOW
OLIVE ANN ALCORN in Her Dance "Flesh and Gold"
NEAL BURNS in "Busy Buddies"

Last 4 Days
Mary Pickford
in "DOROTHY VERNON of Haddon Hall"
So Hurry!
GRAUMAN'S MILLION DOLLAR
No More Picked Picture for a Year
TUESDAY, FOLKS—
Will See the Beginning of Marvelous Entertainment
CECIL B. DE MILLE'S
First Picture Since "The Ten Commandments"
"TRIUMPH"
Leatrice Joy Rod La Rocque
and 10 other stars
Mr. De Mille returns to his "Male and Female" and "Manslaughter" type of picture and goes them both one better.

GRAUMAN'S HOLLYWOOD EGYPTIAN THEATRE
ALWAYS GOOD SEATS
25¢ Mats. 50¢ Eves. 75¢
CECIL B. DE MILLE APPEARS IN PERSON TODAY AND TONIGHT
with Jeanie Macpherson, author of the story, Jack Holt, Noah Beery, Julia Faye, Malcom McGregor—Patsy Ruth Miller at evening performance only.
CECIL B. DE MILLE'S PRODUCTION
Story by Jeanie Macpherson
"THE TEN COMMANDMENTS"
"A NIGHT IN PHARAOH'S PALACE"
THE ONLY ORIGINAL EGYPTIAN THEATRE
Seats that Suggest All Description
Seats at Barker Bros., Birkel Music Co., and at theater box office. HOlly 2131.
SEAT SALE TWO WEEKS IN ADVANCE

MISSION THEATRE BROADWAY AT NINTH
Romance!
The Flirting of a Mantilla, the Flash of a Dagger, the Mad Love of Reckless Men and Inscrutable Women—
Louis B. Mayer presents Fred Niblo's
"THY NAME IS WOMAN"
With RAMON NOVARRO and BARBARA LA MARR
Continuous Performance 11 A.M. to 11 P.M.
Matinees 35¢ 55¢ 80¢
Nights $1.10 to $2.20

MASON OPERA HOUSE
THIS WEEK AND NEXT: MATS. WEDS. AND SATS. CURTAIN 8:15 AND 2:15 SHARP.
ROBERT B. MANTELL AND Genevieve Hamper
TONIGHT: MACBETH
Sat. Mat., "THE MERCHANT OF VENICE"; Saturday Night, "RICHELIEU." Next Mon., "KING LEAR"; Tuesday, "RICHELIEU."
Evenings and Sat. Mats., 50c to $3.00; Wed. Mats., 50c to $1.50.

BASEBALL—WASHINGTON PARK—TODAY 2:30 P. M.
LOS ANGELES vs. VERNON
Ladies Free, Excepting Opening of Series. Saturdays, Sundays and Holidays.

HIPPODROME Vaudeville Main St. at 4th
H. G. Wells' Literary sensation, "The Passionate Friends"
Next Week Ciro Madison and Guy Bates Post in "Gold Madness"
Continuous Daily 1 to 11. Sunday 12 to 11 P.M.

NEWS OF THE SAN JOAQUIN VALLEY

TULARE GRAND JURY CHOSEN

Nineteen Are Selected from Thirty Summoned

Poultry Raisers of District Have Record Month

Triple Charge of Violating Motor Law Faced

VISALIA, April 17.—The 1924 Tulare county grand jury has been selected by Superior Judge Wallace, who delivered instructions of the court and otherwise gave the nineteen jurors the legal right to proceed with the new year's work. Thirty were summoned as prospective grand jurors and those chosen were:

Fred D. Bailey, R. O. Bequette, Mrs. Helen L. Dudley, Mrs. Addie G. Bequette Abe Dinkin, Alma Hall, Mrs. Mary Louise Maddox, Arthur F. Stribley, Mrs. Agnes Rhodes, Mrs. Ora Lipscomb, C. R. Whittington, Mrs. Mary A. McMillan, J. W. C. Pogue, Knox W. Nicholson, Walter A. Parr, J. J. Mitchell, James K. Harbis, Mrs. J. E. Huffaker, Mrs. Teresa Schroepfer.

Alma Hall of Porterville was chosen as foreman of the grand jury and Mrs. Mary Louise Maddox of Visalia the secretary.

POULTRY RECORD

TULARE, April 17.—All previous records in the history of the local poultry industry were broken by the March volume of business. An entire trainload of eggs, twelve cars containing 5000 cases and valued at $40,000, was shipped from Tulare during March by the combined local agencies, and this estimate is conservative.

Eggs and poultry prices remained firm, despite an expected drop, and as feed prices were lower than this time a year ago, a greater profit was received by the poultry raisers than ever before in this section.

Total volume of business of the local poultry association for the month amounted to $32,000, the greatest figure for any month previous and exceeding March of last year by more than $5000. Eggs marketed amounted to $18,000; feeds and supplies amounting to $14,000 were distributed; poultry sent to market brought $3500, and baby chicks, valued at $2500, were received and placed in hands of local poultry raisers. The association also marketed 25,000 cases of eggs, the largest volume in its career.

Prices were fixed at 23 cents for 1's and 19 cents for 2's, as against 23 and 19 cents last year.

FACES TRIPLE CHARGE

DINUBA, April 17.—A. C. Coleman of Porterville faces a triple charge of violation of the State motor vehicle laws, being arrested near Goshen Junction for speeding, reckless driving and for having no license plate. Capt. Hegan of the Tulare county unit of the State traffic squad, made the arrest. Coleman will appear in the Dinuba justice court Saturday to answer to the charges.

"BOBS" HAVE IT

PORTERVILLE, April 17.—The "bobs" have it in Porterville Union High School, the ranks steadily increasing both among pupils and teachers. A tally of the bobbettes shows that 275 have succumbed to the mode of the moment while only ninety cling to their long tresses.

HIGH SCHOOL VICTOR OVER FRATERNITY

Visalia Board is Given Assurance of Co-operation of Society

[EXCLUSIVE DISPATCH]

VISALIA, April 17.—When Visalia Union High School student members and officers of the local chapter of Beta Chi Sigma appeared before the Board of School Trustees and assured them that in future there would be the fullest co-operation between the organization and the school authorities, the Greek-letter fraternity mix-up, which attracted considerable attention, was amicably settled.

The school board was assured that not only had student members of the fraternity been dropped from the membership rolls during their period in school, but also that there would be no solicitation for new membership from local school classes at any time in the future.

The Visalia chapter of Phi Chi had previously taken similar action and given similar assurance. The matter is considered a closed incident.

EASTER PROGRAMS AT SAN FERNANDO

[LOCAL CORRESPONDENCE]

SAN FERNANDO, April 17.—The Easter church attraction of note here will be in the form of an evening concert by the choir of the Methodist congregation. Mrs. C. W. Judy is to be the organist and Charles A. Scudder the director. The program contains fourteen numbers, including anthems and vocal and instrumental selections suitable to the occasion. At the Presbyterian Church in the evening the choir will present the cantata "King Triumphant."

AWNINGS IGNITED BY SPARKS FROM STACK

[EXCLUSIVE DISPATCH]

FRESNO, April 17.—Sparks from a smokestack destroyed three awnings on the back of the Griffith McKenzie Building last night, and threatened destruction of several more. A high wind, fire officials say, swirled the sparks onto the awnings, many feet distant, causing damage of about $50.

WIN GOLF PLAY

STRATHMORE, April 17.—In a foursome match on links of the Tulare County Golf and Country Club near here, Cecil Smith and Paul J. Robinson paired against Paul R. Jones and Vernon L. Hall, won 4 up, playing eighteen holes. Dave Smith, manager and professional at the country club, was to have been paired with Jones, but owing to illness in his family, Hall substituted for Smith. The game between the Tulare Golf Club and a team from the country club was called off.

ESCAPES IN FALL

VISALIA, April 17.—J. Harold McGregor, local automobile salesman, narrowly escaped drowning late Sunday when the car he was driving plunged off a cliff into the Pacific Ocean at San Diego, according to word received here. It was said that McGregor fell asleep on the last lap of his trip south from Visalia.

TURLOCK MAN ENDS HIS LIFE

R. C. Geckler Found Dead in Funeral Parlors

Was Deputy Coroner and Former Mayor

Worry Over Bonds Believed Cause of Suicide

TURLOCK, April 17.—Worry over heavy investments in foreign bonds is believed to have caused the suicide of R. C. Geckler, 42 years of age, former Mayor of this city and Deputy Coroner, whose body was found in the lavatory of his funeral parlors here today by his wife. A single bullet hole in the temple and a 38-caliber revolver lying nearby told the story of instant death. Clutched in one hand was found an envelope containing a telegram from H. P. Cox, Oakland bond dealer, dated April 11, which said:

"Have arranged sale of securities, but will be unable to consummate and get returns before the first of the week."

The envelope also contained a letter from an attorney of San Francisco, C. P. Griffin, a friend of Geckler, evidently in reply to a request from Geckler and giving an optimistic report on the securities mentioned and stating that he would investigate further.

The amount which Geckler had invested is not known, according to Coroner C. W. Shannon, who investigated the death today, but it was undoubtedly a large sum. Shannon, who knew Geckler intimately, stated that Geckler was a man who was prone to worry.

DRIVER OF DELIVERY TRUCK HURT IN CRASH

[EXCLUSIVE DISPATCH]

FRESNO, April 17.—Driving his delivery car into the curbing in the 200 block on Abby street last night in an effort to avert collision with another car, Theodore Burke, 20 years of age, of 4830 Illinois avenue, narrowly missed serious injury. He was partly thrown out of the machine by the impact, his feet entwined about the steering wheel holding him in. Residents hurried the youth to the City Emergency Hospital, where it was found he was suffering from shock and bruised left temple.

DUCKS WARN GUARDS OF SMUGGLING EFFORT

VISALIA, April 17.—Two live ducks are being held in the "menagerie" set up by guards at the Kern-Tulare county line, north of Delano, and T. M. Kelly and J. E. Kehoe of San Francisco were haled before Justice of the Peace Clack, charged with evading quarantine orders in trying to smuggle the ducks across. The San Francisco men are reported to have been turned back at the county line on their refusal to give up the ducks. Later, according to report, they returned sans ducks—but the birds disclosed their presence by loud quacks from beneath the rear seat. No action has been taken by the judge.

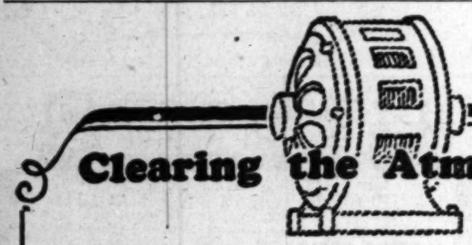

Clearing the Atmosphere

[14 Points for Voters]

3

You pay $40 for a water main fronting a 50-foot lot and $15 for the smallest service and meter—just to the curb.

That's Unregulated Monopoly!

You get a gas main fronting a 50-foot lot and any required size service and meter to the house—free.

That's Regulation!

You get your electric line, meter and service wires free.

That's Competition!

Vote "NO"

on Propositions 4, 9 and 10

and Swat Monopoly

and Preserve Regulation

and Competition.

LOS ANGELES GAS AND ELECTRIC CORPORATION — L·A SERVICE

Jacoby Bros. — Plain Curtains Made Free — Jacoby Bros.

THIS SALE FOR SATURDAY—NOT FRIDAY

Sweeping, Graceful COATS Step Forth for Easter—At the Low Jacoby Price—$35.00

For Easter You'll Want Van Raalte CHIFFON SILK STOCKINGS Sheer as Morning Mist

$2.50

—"Exquisite" is about the only way to tell how beautiful these stockings are! They're silk from top to toe and full fashioned, of course! Reinforced toes and heels!

—In sunset, blush, tanbark, tortoise, black and gunmetal—shades that go with most any Easter frock.

—3 PRS. FOR $6.90; if you want to save considerable!

Main Floor, North Bldg.—Jacoby's

—Whether Coats be of Poiret Twill, velvetones or novelty downy fabrics—they'll be quite the thing in the Easter promenade! These are the very kinds you'll find at Jacoby's!

—AND WHAT BEAUTIFUL AFFAIRS THEY ARE—wrappy, straight line or regulation styles, just as you wish! In most instances, the beauty of the material alone combined with its smart style gives the coat distinction, while others have touches of summer squirrel or other novelty bits by way of trimming! Sizes 16 to 44.

—Particularly pleasing is the lowness of their prices! It will pay you to look around a bit before you see these—then there'll be no doubt in your mind as to the lowness of Jacoby prices!

Third Floor, South Bldg.—Jacoby's

EASTER! And Jacoby's Is Ready With a Myriad of GLORIOUS NEW HATS—at the Low Price—$5.00

—One can scarcely venture forth Sunday without a ... —and isn't it the best sort of news to find that Jacoby's has more of these wonderful hats for which it's become famous at $5.00—

—The manufacturer surely must have been imbibed with the Easter spirit when he designed these hats and made them for they're all simply "glorious"—but we're most sure he has no intention of selling them at $5.00 as every one of them deserves shouts for higher prices!

—They're made of Canton crepe, taffeta, bengaline, milan, timbo, horse hair and combinations—and the styles are "different" yet becoming—for misses and matrons!

—Easter colors—and truly "Eastery" in every way!

Third Floor, North Bldg.

Washable Fabric Gloves—95c

—We've shopped around town on gloves just like these and found they sell for much more!

—From a very famous maker whose name stands for quality and beauty! These are gauntlet style! Frill or band cuffs!

—In oat beige, coffee, mastic, beaver, gray and brown.

Main Floor, South Bldg.—Jacoby's

Glos and Silk BLOOMERS Wear Extra Well—at $2.95

—We're told they'll wear better than the all-silk ones ... find them cut good and full and well reinforced where ... heaviest!

—And they're so soft and clingy that they help attain ... straight silhouette in a most delightful way!

—They come in black, beige, gray, orchid and salmon ... 5 to 8.

Main Floor, North Bldg.

Hemstitched Bordered MARQUISETTE Made Into Plain Curtains Free—29c

—Isn't it just like Jacoby's to lower the price of a popular curtaining like marquisette—and then make it into plain curtains free of charge, too?

—This is a very good quality curtaining with hemstitched, tape-edged border on each side! In ivory and ecru.

—A big special for Saturday only at 29c.

Fourth Floor, South Bldg.—Jacoby's

1000 Prs. MISSES' and CHILDREN'S PATENT STRAP SLIPPERS—An Easter Sale—$

—Mothers—did you ever dream of hearing about a sale of misses' and girls' patent leather slippers in strap styles—right before Easter—at such a ridiculously low price!

—It's true that it doesn't happen very often—so we're expecting the biggest kind of a crowd in Jacoby Basement all day Saturday!

—They come in sizes 5 to 8, 8½ to 11, and 11½ to 2.

500 Girls' Wash Dresses, $1.33 $1.79

—And they're for girls 7 to 14 years, too, if you please!

—Not in months—we might say years—have we had such wonderful girls' dresses to sell so ridiculously low!

—And mothers are going to know the very minute they see them that the quality of materials—the pretty styles—and their good workmanship are far beyond the ordinary!

—They're made of various kinds of wash weaves, including ginghams, crepes and others!

—The styles are many and varied—but all made along quaint girlish lines! Prettily trimmed!

Second Floor, North Bldg.—Jacoby's

CHILDREN'S SHOES—$1.49 to $2.

—The new spring styles in children's footwear that includes Hollywood sandals, patents, kids, white slippers, gray and airedale! A good assortment of many, many styles and sizes!

In Jacoby's Basement—South Bldg.

Jacoby's On Broadway between ...

five days from the ... sale; ... and in the same ... purchased.

JACOBY BROS. Member of Retail Dry Goods Merchants' Association

Jacoby Bros

...OT FRIDAY

...ep Forth fo...
...rice—$35.0...

...riad of GLORIOU...
...—$5.00

...ure forth Sunday without a new...
...ort of news to find that Jacoby's...
...l hats for which it's become fa...

...ely must have been imbibed wi...
...esigned these hats and made the...
...lorious"—but we're most sure ...
...m at $5.00 as every one of them...

...ton crepe, taffeta, bengaline, m...
...mbinations—and the styles are...
...r misses and matrons!
...y "Eastery" in every way!

Third Floor, North Bldg.—...

...k BLOOMERS W...
...ra Well—at $2.95

...r better than the all-silk ones! ...
...ull and well reinforced where we...

...d clingy that they help attain ...
...ost delightful way!
...eige, gray, orchid and salmon! ...

Main Floor, North Bldg.—...

...nd CHILDREN'S PATE...
...RS—An Easter Sale—$1...

...r dream of
...ses' and girls'
...strap styles—
...uch a ridicu-

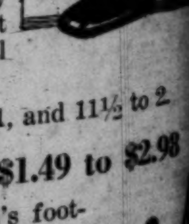

...happen very
... the biggest
...Basement all

... 8, 8½ to 11, and 11½ to 2.
...SHOES—$1.49 to $2.98
... in children's foot-
...llywood sandals,
...ppers,
...od as-
... styles

...th Bldg.

...coby's
Broadway-between 3rd...

"Merchandise ... not be accepted ... credit or exchange ... less it be returned ... five days from the date ... sale; accompanied by sale ... and in the same condition as ... purchased.
JACOBY BROS.
Member of Retail Dry Goods Merchants' Association"

WANT-AD INDEX
[illegible]

WANT-AD RATES
[illegible]

LOST, FOUND, STRAYED— And Stolen.

BRIEF CASE lost, black leather, containing sales information and personal effects. Reward. Sales Manager, 723 W. 6TH ST.

CAT lost, orange Persian, male. Reward. PHONE 760329.

CAT—Lost, black and orange Persian female, child's pet. Reward. 760178.

COUPON certificate lost from Fidelity Savings & Loan Assn. Please return same to above bank. 601 S. HILL ST. Reward.

DOG lost or strayed. Brindle and white male Boston terrier. Answers to name Jimmy. Return to 4523 VICTORIA PARK DRIVE. Reward. Phone 73624.

DOG—Police dog lost, male, gray. Answers to name "Vic." Very grateful for any information, dead or alive. Reward. HEmpstead 1292.

DOG FOUND—Large young German Police dog. Inquire PLAZA PATTERN SHOP, 627 N. Main st. MEtropolitan 0148.

DOG LOST—Female Wire Haired Terrier, April 15. Child's pet. Reward. HEmpstead 2293.

DOG LOST—Sat., April 12, "Jack," white Collie, tan on ears and left eye. Anyone finding dog call HEmpstead 5001.

DOG LOST—Small bulldog, one blue eye, one brown. Reward. Call VErmont 2566.

DOG—Lost, Binkie, Airedale puppy, 6 mo. Los Feliz Heights. 594387. Reward.

DOG—Airedale found, April 7th. Call HEmpstead 7312.

DOG lost, German police dog. Answers to name of Rolf. 51472. Reward.

DOG lost, white French Poodle. $10 reward. BEacon 0619. 1508 MAGNOLIA.

FRATERNITY PIN lost, K. A. O. Reward. B. LAMBRECHT, 1220 Hibernian Bldg. TRinity 8640.

FUR LOST—SEAL NECKPIECE, LATTER part March, either in city or on W. Washington car. Reward for return. Own., 1736 4TH AVE. 763-673.

FUR LOST—Marabou fur collar at Clark's candy store, 2630 No. Bdwy. Please return to MRS. CLARK, receive reward.

FUR lost; blue Fox (taupe collar,) Saturday eve., April 12. Reward. PH. 558-942.

FUR LOST—Fox, betw. San Pedro and Los Angeles. Reward. 1206 W. 59TH.

GRIP lost, hand grip, on Vermont bet. 11th and 13th. Rew. BRoadway 1713.

KEYS LOST—Bunch of keys in Hollywood. Finder please call HOllywood 7935.

PIN LOST—Antique with 9 stones on Hill betw. 12th and 13th. Reward. 71339.

POCKETBOOK lost. Black seal, containing money and papers on San Francisco train Monday morning. Liberal reward for return to 456 S. SECOND ST., San Jose.

PRINT tracing and blue print lost with Rapid Blue Print invoice billed to J. M. Cooper, Marsh-Strong Bldg. Reward if returned immediately. RAPID BLUEPRINT CO., 818 Santee. VAndike 2061.

PURSE left in phone booth at drug store, corner Sunset & Cahuenga, $5 reward. University 3788.

PURSE LOST—On Washington, finder keep money, please return purse, keys, checks. 1825 S. OXFORD. 74274.

PURSE LOST containing diamond locket and diamond ring mounting. MAin 2782. Reward.

RING lost. Cluster diamond in front of Hershey Arms Hotel entrance on Coronado st. Very liberal reward for its return to MRS. WITT, Hershey Arms Hotel. DRexel 4131.

RING, Princess diamond and sapphire, lost; Bucca's or University Club. $100 reward. Address X, box 364, TIMES BRANCH.

RING LOST—Gold set with small diamond, Wednesday, Grauman's Hollywood Theater, keepsake, liberal reward. PH. 762-748.

RING FOUND—In vicinity of City Terrace. Phone Saturday or Monday, ANgelus 6205.

STAKES for Ford car lost on Sunset Blvd. Call HOlly 1235.

STICKPIN LOST—Gold Maltese, M. M. W. on back, $5 reward. Return to 5444 WEST AVE., UNiversity 6335.

WATCH lost; lady's gold, with initials B. G.C. Reward. Finder please call VErmont 3230 or 1559 W. 47TH ST.

WATCH lost; lady's gold watch, monogram B.G.C. 1559 W. 47TH ST. reward.

WATCH—Wrist watch, gold octagon, lost Tues. p.m. Monogram J. H. D. 708004.

LOST OR STOLEN—$5000 ILLINOIS-PACIFIC GLASS CO. First Mortgage 7% Gold Bonds, dated March 1st, 1924, due March 1st, 1938. Nos. M-247 to M-251 inclusive. These bonds, belonging to a client of William R. Staats Co., were either lost or stolen Thursday morning. Any information concerning the above bonds should be communicated immediately to WILLIAM R. STAATS CO., 640 South Spring St., Los Angeles. Cal. TRinity 5841.

LOST—Lady's Waltham watch on Main st. bet. 1st and 2nd sts., Monday morning. Monogram M.Y.A. on back. $10 reward. BOX 58, TIMES OFFICE, Pasadena.

BAR PIN LOST—Gold quartz "M" in center, April 1st, between Bdwy. Dept. Store and Bdwy. Market or on Pico car. Reward. ATlantic 0116.

$55 lost; by working girl in Postoffice at Hamburger's. Liberal reward. MAin 8169. Ask for STATION 177.

PERSONAL savings bank by working woman on st. car at Griffith and Clanton sts. Tues. 12 a.m. ATlantic 7802.

LOST—Black lynx fur stole between Biltmore Hotel and Robinson's. Reward. 496 E. CALIFORNIA, Pasadena F. O. 6879.

LOST—Elktooth watch charm with diamond setting. Tuesday. BOHART, TRinity 7371. Reward.

SPECIAL NOTICES— Miscellaneous

PROF. STANLEY'S STUDIO OF BEAUTY CULTURE. The master teacher and instr. in Marcelling, water waving, perm. waving, bobbing and shingling, dyeing, bleaching and tinting. Theatrical and studio makeup. For professionals and amateurs. Work done under personal supervision of Professor Stanley. Shampooing, 35c; Marcel, bob curl shampoo, $1; water wave, $1. 452½ S. BROADWAY, SUITE 38.

BETTER EARLY THAN TO MISS OUT. TELEPHONE YOUR SUNDAY ADS TO THE TIMES FRIDAY OR EARLY SATURDAY. METROPOLITAN 0700.

ELECTRIC treatment, nerves, rheumatism, eczema, asthma. FAber 1131, 838 Wall.

LEGAL advice free. W. MATTHEWS, Attorney, 210 Douglas Bldg. MEtropltn 4379.

DIAMONDS BOUGHT. WE PAY MOST. S. D. COHN, 302 Bk. of Italy., 7th & Olive.

Baths and Massage

HOLLYWOOD MINERAL SPRINGS. Treatments for Rheumatism, Neuritis, Lumbago, Sciatica, Auto-intoxication, Acidity, Nervousness, Liver derangements, Constipation and General Debility. Free advice regarding baths. Complete Medical Department. Take R car on West Seventh marked Melrose ave. 5633 MELROSE. Phone HOlly 5404.

L. FOSTER, ISHAM & CORNELL— Sulphur, steam baths, electrotherapy, scientific manipulation, hot oil treatments, therapeutic lights, diagnosis by physician. Hours 10 to 7. 126 W. 3RD ST., OFFICE 305.

REGAIN YOUR HEALTH by elimination, circulation and assimilation. Exclusive dept. for ladies. Nurses both sexes. 223 Union League Bldg., 2nd-Hill. VAndike 6270.

COME TO VENICE—BRODSKY BLDG., 2nd floor. Real Swedish massage, Roman bath, electro therapy, etc. Try our baths, massage. Many do—why not you? Open 10 a.m. to 9 p.m. Miss Carter, chief attendant.

ELECTRIC cabinet Swedish massage, baths. KAARBY, SMITH & BELL, NURSES. Both sexes. Hrs. 9 to 9. Sun. 10 to 3. Suite 919, CONSOLIDATED BLDG., 6th & Hill sts. TUcker 4060.

TRY our med. steam baths and latest in Swedish massage for that tired feeling. Rheumatism and reducing. Electric tr'ts. Misses Nyberg & Nyberg, asst. Hrs. 9 to 9. Sun. 10-3. 108 N. SPRING, Rm. 3.

SUN rays, vibratory, through massage, manipulations, Chiropractic adjt., electricity. 9 to 9. Sun. to 6 p.m. 809 UNION LEAGUE BLDG.

WILLS-Thorne Chiropractic, Reisland tract. Sun-ray electro-mag. and Swed. mac., oil and alcohol rubs. Misses Rae and McCree asst. 10 to 9. 327½ S. Hill st., 2nd fl.

SWEDISH massage and med. steam baths, elec. treat. Oprs. both sexes. Hrs. 9:30 to 7:30; Sunday 10-2. Suite 532, 318 W. 9TH ST., bet. Bdwy. and Hill.

DAVIES & KELLER, medic. vapor bath with auto-electronic treatment. 255 W. 52ND PL. Hrs. 10-5:30. Sun. 10-2.

TURKISH BATHS, BEST MASSAGE, NEW BLOOD WASH TREAT. STAY ALL NITE. OPRS. BOTH SEXES. 1253½ W. 7TH.

STAR Japanese baths and massage, internal bath, scrub baths, oil rubbing. Operators both sexes. 315 N. SAN PEDRO.

BODY massage, oil and alcohol rub, vib. Vio-Ray, $1 up. Op. both sexes. 419 Delta Bldg. 426 S. Spring. 10 a.m.-6 p.m.

MISS DALZELL, assistant scientific massage, chiropractic adjustments. 225 I. W. Hellman Bldg. TUcker 1371.

SWEDISH massage done at your home. EDD ROSS, HEmpstead 8564.

MAG. MASSAGE, ELECTRIC TREATMENTS. 344 S. GRAND. NR. 4TH. APT. 5.

FIRST-CLASS massage. Oprs. both sexes. Hrs. 10 to 7:30. 1018½ S. OLIVE ST.

MASSAGING, manicuring. MISS LANE, 1542 W. 7th. Rm. 1. Hrs. 10-6:30. Open Sun.

MILLHIZER Sulphur Baths, massage, both sexes. 3676 Whittier Blvd. ANgelus 6200.

MASSAGE and electropathy. MR. & MRS. Hashimoto. 121 S. San Pedro. 885001.

SWEDISH scientific massage, steam baths, beauty shop. VAndike 2964. 337½ S. Hill.

224 S. BROADWAY, ROOM 228—Steam, electric sweats, baths, massage, $1 up.

Medical

ABRAMS BLOOD TEST FREE. Thousands have been cured of tuberculosis, cancer, blood diseases and other chronic ailments by Abrams method. Free clinic. 10-12. 317 N. HILL ST.

PROSTATE TROUBLES cured, no surgery or drugs. Free folder and consultation. DR. ALBERT THURLOW HUNT, D. O. 713 Wright & Callender Bldg., Hill at 4.

DOCTOR FOR MEN — Specialty 30 years. New method. Free exam. Permanent results. 219 DOUGLAS BLDG. 3rd & Spring.

SPECIAL NOTICES— Miscellaneous

Medical

DRS. SHORES & SHORES, Specialists, 602-3-4 Lissner Bldg., 524 S. Spring st., Los Angeles. Catarrh, deafness, head noises, asthma, rheumatism, neuritis, eczema, piles, abnormal blood pressure, epilepsy, goiter and other CHRONIC DISEASES of the nerves, blood, skin, lungs, heart, stomach, bowels, bladder, kidneys, liver a specialty for 30 years. Hours 9 to 5, evenings 7 to 8, Sundays 10 to 12.

MEN—MEN—MEN.
Bacterial vaccine strikes at the root and cause of disease by destroying the germ that has found lodgment in the blood and tissue of the body. Bacterial Vaccine is the LAST WORD of medical science. RAYMOND TELEVIDA, 322 W. 10th st. Office hrs., 8 to 8. Sun., 9 to 2.

FOR MEN
SUCCESSFUL specialist, 31 years genito-urinary diseases, chronic or recent. No delay from work. Latest methods. My own medicines. Exam. free. 247 S. BDWY.

SKIN AND BLOOD diseases successfully treated by Dr. Herman Silverman, formerly assistant to Dr. Heinrich Lorzing of Dresden, Germany. Hours 1-4; eve. 7-8. 814 Bdwy. Arcade Bldg., 540 S. BDWY.

Y. M. JUNG CO.
CHINESE HERBALIST
EXPERIENCED WITH COMPLETE LINE OF FAMOUS HERBS AND TEAS. 2128 S. MAIN ST., L. A., CAL.

CANCER—Consultation free. 521 AVE. 50. Tel. GArfield 1775, 2 to 4 daily. Skin cancer, $10. Specialist 35 years.

W. EASON WILLIAMS, M.D., elect-ther. 1548 W. 6th. 51634. Abrams system.

WOMEN'S diseases, all troubles. Specialist. 419 CALIFORNIA BLDG., 2nd & Bdwy.

Sanitoriums

BALDY VIEW SANITARIUM—Convalescent and nervous men. Ideal located near city. Large beautiful grounds, trees and flowers, mt. scenery, under supervision of M.D. Special care given diet, exercise, bath, etc. ALH. 1468.

HOME for tubercular patients, where they can have home privileges and the best of care, in a high, dry climate, no fogs. Excellent table. Rates $75 and $85 per mo. Phone GArfield 5753.

NEWLY furn. cottages, beautiful grounds, hospital, well equipped, surgery, delivery room, X-ray. Call Glen. 872. 1100 E. WINDSOR RD., GLENDALE.

QUIET home with qualified nurse for convalescents or invalids or aged people. GArfield 4654.

CHIROPRACTIC rest home, ideal loc., nat. food. Dr. Rocondi, 1939 N. Van Ness. HEmpstead 612?.

EXCLUSIVE home-trained nurse for aged & invalids. 1115 W. 54th. UNiversity 2574.

Detectives

WILLIAMS AGENCY. Reliable, general. Investigations. 315 Lissner Bldg. MAin 1929.

Chiropractic.

DR. JOSEPH BARTON
Chiropractor, Diet and Nerve Specialist, 616-617-618 Delta Bldg., 426 S. Spring. SPECIAL for a few days only, just to get acquainted, I offer my regular $20 course treatment for $10. Consists of 12 chiropractic adjustments (Palmer or Foster technic,) electric vibrator, violet ray, deep therapy lamp, etc. Have cured thousands suffering from nervous breakdown, chronic constipation, prostate gland, kidney, bladder, liver and female troubles, lumbago and other ills of the body. Quit your medicine (dope) taking habit and get well by readjusting your spine to normal condition. Usually 12 treatments are sufficient to remove the CAUSE of your trouble. Bring this ad if you wish special rate. Hours daily 10-6. Mon., Wed., Fri. evenings till 9.

DR. CORA DEMOND, chiropractic adjustments, other natural methods. 922 W. 6TH. VAndike 8652.

FREE chiropractic treatments. Eclec. Coll. of Chiropractic, 321 S. Hill. TRinity 4687.

Osteopathy

7 treat. $10; a scientific drugless system. 708 Amer. Bk. Bldg., 2d-Spring. TRinity 2913.

Auto Trips and Travel Offers

LOW RATES to San Francisco, San Diego, Portland, Seattle and other West Coast points by Pickwick Stage, scenic highway routes. Warm, comfortable coaches, quick schedules. Temporary depot while building new terminal, 6th and Maple, near Los Angeles st. TRinity 6501.

WANTED—Immediately, return ticket to New York City in exchange for services of traveling companion or practical nurse. 71570.

YOUNG man, therapeutist, to visit parents in Europe, give services to gentleman for exp. Expert with nervous people. Address Q, box 19, TIMES OFFICE.

EXP. res. chauffeur will drive party to detroit or vic. Pay own exp. Refs. Address M, box 275, TIMES OFFICE.

NEW YORK—Two young men driving about the 20th will take two. Address Q, box 63, TIMES OFFICE.

VANCOUVER, B.C., via Portland, Seattle; can take 2; refs. given. CApitol 4550.

DRIVING to Detroit. Will take one. MR. VENN TRinity 1048. Rm. 1.

SPECIAL DINNERS— Good Eating Places.

TRY McDONNELL'S EVER-EAT, 219 W. 1ST ST., FOR THE BEST IN FOOD.

PERSONALS— Business

KNOW THY FUTURE.
KENDALL STUDIO OF PSYCHIC SCIENCE, 1924 W. 6TH ST. JEROME F. KENDALL, PH. D. GRADUATE LICENSED PSYCHOLOGIST. CLAIRVOYANT AND SPIRITUALIST. BANK AND PERSONAL REFERENCES. ESTABLISHED 25 YRS. SEE THE BEST. KENDALL gives important advice, help and information on all affairs of life; business changes, advancement, health, love, marriage, influence, journeys. If perplexed, worried, in trouble or doubt, consult JEROME KENDALL (A doubter never wins.) Call today. Lessons and reading, 10 to 5:30. Special readings, $1. Satisfaction guaranteed. Business strictly confidential. Private reception parlors. Maid in attendance. CLOSED SUNDAYS. 1924 W. 6th st., cor. Westlake.

PROF. PALMER
SPIRITUAL ADVISER
He gives advice on all matters of business, love, domestic, personal affairs. He tells exactly what you should know. If in trouble or doubt consult him at once. He can help you.
ALWAYS CONSULT THE BEST.
10 to 6. Thurs. until 8. Sunday closed. 516½ S. Hill st., opp. Pershing Square.

YOUNG varsity man, English, former private tutor to a prince, returning to Europe, desires position as secretary or companion to refined American going abroad, social advantages. Address M, box 105, TIMES OFFICE.

ANABEL WHITE, late of New York City, vocational director, mentalist, psychoanalyst, highest credentials and references. Accurate, scientific and reliable. Interview and literature free. Hotel Lankershim, studio 632. Ph. BRdwy 5620.

THE ELITE CLUB receiving applications for membership. Refined people only, all ages. Dances & socials weekly. Call Trinity 9173 for appointments. 9-5 daily. Evenings, 7:30-9:30. 514 DELTA BLDG., 426 So. Spring.

STAY BEAUTIFUL!
Keep skin young with "delight-full" LAVENDA, the "velvet-smooth." Clean! Quick! At drug stores. 1 mo. jar, $1; 2 mo. jar, $1.50. Sent C.O.D. out of city. Sample free. Lavenda, Stimson Bldg., L.A.

IDA MAY HAYDEN
ORDAINED MEDIUM
TWENTY-FIVE YEARS IN CALIF.
1120 S. FIGUEROA ST.
ADVICE DAILY.

BLUE? PUZZLED? WANT TO KNOW? See the Sightless Life Reader. DR. OLIVER P. COOPER, 1121 S. Olive. 25 years' practice. Consultation, $2. Full Reading, $3. Open Sundays and eves.

HOWARD L. MORTON
SPIRITUAL ADVISER
Hours 10 to 8, closed Sundays. 539½ S. BDWY., between 5th and 6th.

SCENARIO WRITERS ATTENTION. What's wrong with your stories? We rewrite, revise, criticise and put them in marketable form. SALVEAUX SCENARIO SERVICE, 905 S. Grand, Rm. 27.

WHO OWES YOU?
We make them come through. No collection, no charge. F. A. GRAY, 528-29 BRYSON BLDG. TUcker 2466.

WILL pay $5 for complete set of perfect McCall Magazine cover backs from Jan., 1923, to Dec., 1923. Address W, box 406, TIMES BRANCH.

LENA DEOPHILE KUPPE of Chicago, psychologist, metaphysician, individual and class instruction by appointment only. PHONE CApitol 6355.

FOR SALE—Regular membership in Hollywood Country Club. Terms or cash. Phone HEmpstead 3511.

MADAME MILLS—See the Best. WORLD FAMOUS READER (Ladies only.) 1223 S. HILL. Venice Apts. (Rear.)

WIDOW must sell 10,000 acres land in Mexico, 80 mi. of border. All improvements. PHONE ATlantic 1355.

CLUB memberships bot. & sold at right price. We organize clubs, place memberships, etc. 805 Detwiler Bldg. 1-5 p.m.

$1 WILL buy SLENDERFORM BRASSIER, pink or white satin, perfect form-fitting, bust reducing. Box 248, HOLLYWOOD.

NELL ADA DE ARMOUR, Psychologist and Practitioner, 600 So. Coronado St.

LEGAL advice free. W. MATTHEWS, Attorney, 210 Douglas Bldg. MEtro. 4379.

MADAM FRANCIS RACINE—Spiritual message medium. 1108 W. FIRST.

MRS. SCOTT, ordained adviser, psychologist, scientific reader. HEmpstead 5560.

$50—8% bond, Sunset Canyon C. C., $25. Address Q, box 233, TIMES OFFICE.

FOR SALE—Memberships Rancho Golf Club. Call RAY, MAin 5848.

YOUNG men will drive east for expenses. Refs. exchanged. Call BRoadway 4939.

APPLY Incoto, $5. Henna, $5. Blue Bird Beauty Shop, 705 W. 3rd. VAndike 8231.

PERSONALS— Business

LEARN TO LIVE RIGHT
KNOW YOUR CAPABILITIES
YOUR FUTURE CORRECTLY REVEALED. MRS. GENTRY, famous Divine Healer, troubles of all nature. Residence 816 W. 10th. Tenth and Figueroa, 9 a.m. to 10 p.m. Open Sunday. Private ph. 539-72.

MADAME GAZETTE, reader, wonderful women of mystery. 1547 W. 7th. 54725.

CONGENIAL people who would like to meet congenial people write box 1124, L.A.

Inquiries—Missing People

VALENTINE T. HUMPHREY. Would anyone having knowledge of the whereabouts of the above kindly inform the manager THE SALVATION ARMY, 127 Weller st., City.

ANY person having lived at 953 S. Hope st. in February or March, 1910, can learn something to their advantage by addressing 2493 GOWER ST.

ANYONE knowing whereabouts of Henry Orvin, notify brother. Apt. 4, 2218 W. JEFFERSON ST.

SHY—Communicate. Trust me. Can make good. Help me. Love. CORA.

BUSINESS ANNOUNCEM'TS— Miscellaneous

MR. BUSINESS MAN.
MR. BANKER, ESPECIALLY.
Why go to trouble and expense of using mechanical devices for protection because the insurance given with this system is positive protection in itself without outside aid. That the $150,000,000 loss annually would be saved by adoption and use of THE HARRIS SAFETY FIRST CHECK SYSTEM, is undeniable. Inquire 1419 W. Jefferson. Phone 762-657.

WATER HEATER & STOVE SERVICE. Let us estimate overhauling your stove. Does your water heater need attention? We sell "Sanco" gas ranges. Humphrey water heaters. E. E. JARRETT, 39th & S. Vermont, BEacon 0049.

REAL ESTATE, LOANS, INSURANCE.
METCALF & RYAN,
REALTORS.
211 PACIFIC FINANCE BLDG.
TRinity 6711. 7TH & OLIVE ST.

LAACK & WILLIAMS, REALTORS. Residence, business and income property depts., rentals and leasing. 200 PANTAGES BUILDING, TRinity 3641. 7th at Hill. TRinity 3641.

REAL ESTATE, LOTS, INCOME BUSINESS PROPERTY AND INSURANCE
GEO. SUNDAY, INC.
400 LANE MORTGAGE BLDG.
PHONE TRinity 8601.

ALL CLASSIFIED ADVERTISEMENTS FOR THE SUNDAY TIMES MUST BE RECEIVED BEFORE 7:30 P.M. SATURDAY. GET YOUR ADS IN EARLY.

HATS CLEANED BLOCKED BY VAL, 7 YRS. WITH JOHN B. STETSON, INGLEWOOD HAT WKS. 942 S. HILL.

FOUNTAIN PENS and PENCILS repaired. 307 GROSSE BLDG. 6th-Spring.

FOUNTAIN PENS and PENCILS repaired. 307 GROSSE BLDG., 6th-Spring.

LOS ANGELES CAN CO., 308 TO 313 SAN FERNANDO ROAD, CApitol 0380.

Attorneys and Counselors

W. MATTHEWS, Attorney at Law, Notary, 210 Douglas Bldg. Phone MEtropolitan 4379. Legal advice free. Specialty, land law, titles corrected and quieted. Tax titles and collections of rents and tenancy matters given special attention.

C. C. CASWELL, ATTORNEY. ADVICE FREE. General practice, private confidential. 206 WESTERN MUTUAL BLDG., 321 3rd St.

MORRIS ABRAHAM, ATTORNEY, legal advice free. Husband, wife, property, damages, estates. Eves. Mon. Wed., Fri., 7 to 9. 903 CALIF. BLDG., 2nd-Broadway.

ALL legal matters, ADVICE FREE. LEONARD, 902 Broadway Arcade Bl. 540 S. Bdwy. Open eve. 8-9. Sun. 11-12. 874173.

FREE law; estates, husband-wife, personal injury, loans. 542 Douglas Bldg. Eve. 5-8.

GROENE, RAGLAND & BANE. Open to 9 p.m. 433 BRYSON BLDG. FAber 4339.

Auctions and Auctioneers

AUCTIONEERS, C. H. O'CONNOR & SON. Specializing in Real Estate, Furniture, Live Stock. 809 Bank of Italy Bldg. 7th & Olive. TRinity 1061.

Contractors and Builders

WE WILL
FINANCE AND BUILD
BUNGALOW COURTS, APARTMENT BUILDINGS AND HOMES ON A CLEAR LOT, IF LOCATED IN LOS ANGELES, LONG BEACH, WILSHIRE, BEVERLY HILLS, HOLLYWOOD OR PASADENA.
Come to us with your proposition. It will surely benefit you.
PHONE FOR EVENING AND SATURDAY AFTERNOON APPOINTMENTS. AXridge 9823.
MILLER & HANSEN
CONSTRUCTION COMPANY
5271 MONETA AVENUE
PHONE AXridge 9823.

DO YOU WANT TO BUILD? If so, see the SMITHER BUILDING AND INVESTMENT COMPANY, Smither Building, 451 N. Western Ave., or phone GRanite 1203. They will finance your building and erect it for you and charge you 15% above cash cost of building for both these services.

LATEST BUNGALOW BOOKS.
100 design book $1.00
60 design book .... .50
Special designing at reasonable prices. ANGELUS ARCHITECT SERVICE CO. Suite 201, 321 W. 3rd. VAndike 1955.

YES, I can build a 4-room house for $1500, hardwood floors, plastered, painted and papered, floor plans and estimates free; day labor or contract. Phone Inglewood 406R3. Address box 423-H, Rt. 4, Inglewood. A. J. LOGSDON.

BUILDING PLANS complete with specif. Stock special, $5. Plans, Building, Financing to fit your lot & income. PINKENBINDER, 727 Story Bldg. BRoadway 1485.

100% FINANCING
Bungalows, courts, flats and store bldgs. We furnish plans and specifications. Let us appraise your lot. F. ALLEN MOORE, 228 S. Spring. MAin 1740.

EVERY CLIENT A BOOSTER. WHY? We build and furnish money for all kinds of bldgs. on your clear lot. TEK BLDG CO., Room 204 Chotiner Bldg., 8th and Vermont. DUnkirk 1808.

BUNGALOW BUILDING A SPECIALTY. Repairing and remodeling. Price reasonable. Ph. AXridge 3921.
V. M. RICKERT, BUILDER.

WE MOVE the dirt. Ford dump trucks by day or contract. Team work and grading, gravel, sand, soil or manure delivered. DRexel 0720. DUnkirk 3830.

MR. BUILDER, are you getting satisfactory service at right prices in PLUMBING? If not, get in touch with A. E. CUNNINGHAM, AXridge 5069.

IF you intend to build or remodel let us figure on your job. Will take late auto as part pay. Satisfaction guar. Phone MR. REYNOLDS, MAin 5032.

PLANS DRAWN, REASONABLE RATES. RALPH SINGLETON, 439 San Fernando Bldg., 4th and Main. Ph. TUcker 1498.

ARCHITECT and superintendent will draw plans and build for low percentage or sal. Add. 709-A Ocean Front, Venice.

CALL US—
Trucking, teaming, grading, day contract. Est. cheerfully given. DUnkirk 7319.

REMODELING my specialty. Carpentering, new or old, long exp., reas. prices. S. E. MINER, 2355 W. Washington. 763-907.

PLASTERING CONTRACTOR, 1212 WEST FLORENCE AVE. CALL WALL, VErmont 4174.

EXPERIENCED eastern builder wishes repair and alteration jobs. Satisfaction guar. Ph. FOSDICK, HEmpstead 7494.

GARAGES—$59 up, any size, anywhere. Shell of small house, $150. 813 W. 54TH ST. Phone AXridge 8781.

SURVEYING—Lots and land anywhere. Designing and engineering. Address J, box 9, TIMES OFFICE.

HARDWOOD floors, refinished, old floors made new, very reasonable. MAin 1054.

G. GILARDONE, excavating contractor. Ph. Capital 6354 between 5 and 7 p.m.

TREES and palms. Dangerous trees our specialty. Best refs. CApitol 0443.

SINGLE BUNGALOW BOOKS, DOUBLE, 50 cents. 527 I. W. HELLMAN BLDG.

CEMENT work wanted, machine mixed. 531 W. 49TH PL. AXridge 1543.

CEMENT AND BRICK WORK, CONTRACT OR DAY. PHONE DRexel 1470.

CEMENT DRIVEWAYS, steps, foundations, walks and walls. 820-403. L. PEETERS.

PLANS—Homes, courts, apartments, ZEIGLER, 516 H. D. Stack Bldg. MEtro. 1425.

EXCAVATING, GRADING. VAndike 4133. Call before 9 a.m. after 6 p.m.

PLASTERING, stucco brick, stone work. Retaining, remodeling. 581706.

PLANS & Specifications, $2 per rm., work guaranteed. 551 N. VERMONT. 598-034.

EXCAVATING
JACK FYKE. PHONE 754-39.

I BUILD duplex houses, $2800 and up. 3-rm. houses, $1000 up. AXridge 3906.

CEMENT work, all kinds, free estimating, prices right. AXridge 1666. 598-430.

PLASTER, brick and cement repairing. No job too small. HUmbolt 1908-W.

PAINTING, paper hanging, decorating done at reasonable prices. HUmbolt 1832.

HARDWOOD FLOORS cleaned, refinished, power sanding, reas. HANSLER 73515.

NEW WALL BEDS. $18. Walker, the Irishman, 4705 S. Vermont.

GEN. cem. contractor, first-class work. Reas. prices. 1522 W. 55TH. VErmont 4490.

HARDWOOD FLOORS.
Old floors resurf., refin. BRoadway 2290.

BUSINESS ANNOUNCEM'TS— Miscellaneous

Contractors and Builders

NEW FINANCE PLAN
BY
OLDEST ESTABLISHED COMPANY.
NO PAYMENTS REQUIRED
UNTIL COMPLETION OF BUILDING.
NO BONUS. NO FEES.
200 FREE PLANS TO SELECT FROM.
ONLY REQUIREMENT, A CLEAR LOT.
BRING CERTIFICATE OF TITLE OR DEED FOR IMMEDIATE APPRAISAL OF LOT.
WILL BUILD IN NEAR-BY TOWNS.
WE REFER TO 47 JOBS NOW UNDER CONSTRUCTION.
APPOINTMENTS MADE FOR EVENINGS AND SATURDAY P.M. EXPERT ESTIMATORS WILL ASSIST YOU IN PLANNING.
BUILDERS FINANCE ASSOCIATION
Suite 412 Laughlin Bldg. 315 SO. BROADWAY. Phone VAndike 2291.

BEFORE you have plans made for building on your clear lot consult us on
FIREPROOF CONCRETE
BUNGALOWS, APARTMENTS, HOTELS,
STORES OR LOFTS
of any size. We will finance and build, furnishing complete engineering, architectural and construction service, or bring your plans in. Concrete houses have 15 to 35% more rental or sale value than wood or stucco.
ROBERT MARSH & CO.
200 Marsh-Strong Bldg.
9th and Main at Spring sts.
See Mr. Douglas. Tel. 871131.

I WILL LOAN ALL THE MONEY TO FINANCE AND BUILD A BUNGALOW, DOUBLE BUNGALOW OR BUNGALOW COURT on your clear lot, subject to my appraisal for which there is no obligation.
Phone my office for appointment. Let me give you the address of an eight-unit bungalow court now under construction in Culver City for Mr. C. B. McGill, estimated income $460 per month. I financed this court 100% and the lot cost Mr. McGill but $4000. Mr. McGill will pay me $371 per month for 48 months which reduces the principal to the first mortgage, after this all monthly payments cease.
Call my office for an appointment any time, day or evening.
W. H. HYATT,
716-18-19 Merritt Bldg., at 8th & Bdwy. Telephone TUcker 5707.

6-ROOM DOUBLE BUNGALOW, FOR $3475.
I will build this one at this price. LET'S SEE YOU BEAT IT.
Hardwood floors, composition drainboards, built-in beds, complete plumbing, hot and cold water, cement walks, shades, linoleum.
LET ME SHOW YOU THIS BUILDING. If you build this week, I will put in 6 doors free.
C. A. STEIN, Contractor,
5426 Santa Monica Blvd.
HOllywood 3229.

IF YOU ARE GOING TO BUILD,
INVESTIGATE THE TIFAL & O'CONNOR PLAN OF 100% HOME FINANCING
TIFAL & O'CONNOR
BUILDERS OF MERIT.
709 GRANT BLDG., 4TH AND BDWY. PHONE TRinity 5438.

—$745—
3 room, 4 room, $925; 5 room $1225. ON YOUR LOT NOT CLEAR. Small cash pmt. Bal. monthly. Building loans for bungs., courts, doubles and apts. We finance you. SEE MR. CAMP. STATE HOUSING & FINANCING CORP. Suite 612-13-14 Lissner Bldg. 524 So. Spring. Phone FAber 5298.

BUILD NOW!
IF YOU OWN A LOT we will furnish the money and build for you. Terms like rent.
FREE PLANS
Call and see us.
EDWIN S. DOUGLAS
General Contractors. Ph. TUcker 2180. 601 Stock Exchange Bldg.

WE BUILD AND FINANCE THE WHOLE CONSTRUCTION COST. BUNGALOWS, STORES, FLATS, COURTS, APARTMENTS A SPECIALTY. Payments average under rent. Quick action. Free plans. No advance payments. Established 3 yrs. ALBERT E. COGER. 1020 Stock Exchange Bldg. VAndike 1768.

BUILDING AND 100% FINANCING—Thirty years financing in Los Angeles. If you have a clear lot we do all the rest. Best materials and workmanship. Suggestions in planning gladly given. Come in or phone for evening appointment. No bonus. Quick action. LOCKHART & SON, 731 H. W. Hellman Bldg. VAndike 6818.

BUILDING COSTS ARE DOWN. I will build mod. 4-room bungalow, $1700, 5-room, $2000, 6-room, $2800. Plans furn. C. WESLEY TAYLOR, 1020 Black Bldg., MAin 4218.

CARPENTER work of any kind, alter. a specialty. Reas. THOMPSON, Univ. 3187.

ESTIMATES and plans furnished free. GENTRY, Builder and Contractor. 769488.

CEMENT work, walks, drives, floors, walls guar., satisfactory. ANgelus 3629.

Professional Services

WILL give sulphur bath, massage, at your own home. 25 yrs. exp. GRanite 1337.

LEGAL advice free. W. MATTHEWS, Attorney, 210 Douglas Bldg. MEtro. 4379.

Carpet and Rug Cleaners

SAVE the surface paint & clean up, painting, paper hanging & decorating, guaranteed work, reasonable prices. S. B. RUGG. BEacon 1726.

HAVE your wall paper cleaned by expert cleaners. Call TIPTON, BRoadway 4254.

Roofing—New and Old

ROOFS repaired, painted. "SCOTT THE ROOFER." 3200¼ Central. HUmbolt 0048.

BURKHART ROOFING CO.
1260 S. Los Angeles St., repairs & guarantees all kinds of roofs. ATlantic 7928.

ROOFS shingled or papered, repaired or painted, guaranteed. WARD, phone MAin 2079.

Manicuring, Chiropody, Facial and Scalp Treatments

PERMANENT WAVING, SUMMER RATE. No split or broken hair as result of new oil process. ZAN HAIR STORE. MEtropolitan 0498.

SENORITA J. MENDEZ, first-class manicurist. 4659 W. WASHINGTON. Ph. 767562.

Patents and Patent Attorneys

EXPERT ADVICE ON PATENTS, FREE! A. K. MARTELL, PATENT ATTORNEY, 124 W. 4TH ST., SUITE 471. ESTABLISHED 17 YEARS IN L. A. SPECIAL LETTER ON PATENTS, FREE. SEARCHES MADE IN WASHINGTON, $5.

HAZARD & MILLER—H. MILLER, former member examining corps, U. S. Patent Office. Library containing record of all U.S. patents open to public. Booklet free. 506 CENTRAL BLDG., 6th & Main.

KRUEGER, Patent Atty., 513 Wright-Callender Bldg. Information gladly given. Inventors helped in developing and perfecting inventions and models.

F. E. MAYNARD, Patent Atty., 20 yrs. exp. PATENTS, TRADE-MARKS, COPYRIGHTS. Inf. given. 315 S. Bdwy. VAndike 9849.

A. J. FARNSWORTH, PATENT ATTORNEY, elec. & mech. expert. Consultation invited. 1123 Story Bldg., 6th-Bdwy. TUcker 1307.

PATENT & trademark information free. Atty's fee reduced. MARTIN P. SMITH, 221 Consolidated Bldg. MEtropolitan 4825.

Florists and Nurseries

ROSES — SUN NURSERIES — SHRUBS. 3425 S. SAN PEDRO. AXridge 1652.

BUSINESS ANNOUNCEM'TS— Miscellaneous

Stenography and Typewriting

FRANCES HOOVER, Public Stenographer-Notary, 411-412 Chamber of Commerce Bldg. Telephone TUcker 5073.

Cesspool Cleaners

WHEN YOUR CESS POOL BACKS UP write or phone us. We can remedy your trouble permanently, quickly and at a reasonable price.
HYGIENE PRODUCTS COMPANY,
110 E. Lime ave. Phone Green 411. Monrovia, California.

ACME CESSPOOL CO.
Pumping and Construction.
DRexel 3158. Res. Ph. DUnkirk 3480.

CALIFORNIA CESSPOOL CLEANING CO. Drexel 1512. Underground drainage. DRexel 8507.

Resorts and Camps

NEW EL MONTE TOURIST CAMP—In walnut grove, cottages, baths, laundry. Special rates by month. EL MONTE, Calif.

EDUCATIONAL— Miscellaneous

Musical and Dramatic

WANTED—Orchestra with 5 to 11 pieces. Write full particulars. Address W, box 409, TIMES BRANCH.

MUSICIAN to share studio, 506 TAJO BLDG. 1st & Bdwy. Call 10 to 12 a.m.

Dancing

WALTZ, FOX-TROT AND ONE-STEPS. Private lessons 75c, every week day from 10 forenoons until 11:30 p.m., at night. Orchestra music. We guarantee to teach anyone to dance who can walk. Teaching dancing is our business, at WILSON'S DANCING STUDIO, 417 W. 5th st. Main 1937.

WE teach the waltz and fox trot in 6 lessons, including the collegiate walk. DEWEY STUDIO, 1249 W. 6th st. 558-714.

RUTHERFORD'S give 20 hours, $5; ladies, $4. Classes Mon., Fri. p.m. Plenty partners. Priv. lessons any time. 6 for $5. 1024 S. GRAND. BRoadway 6586.

NATIONAL College Dancing, 730 S. Grand, 20 trained teachers at your service. Practice lessons, 10c., private lessons, 75c.

CLASSIC and ballroom. CALIFORNIA DANCING ACADEMY, 5502 Santa Monica Blvd.

WANTED—HELP— Male

Miscellaneous

SEATTLE WANTS PLASTERERS, CHICAGO WANTS PLASTERERS, NEW YORK WANTS PLASTERERS, L. A. WANTS PLASTERERS. In fact, plasterers are needed everywhere. $18 to $20 for 8 hrs. in the East. WHY? Because there is an acute shortage of these tradesmen. 6 was, under our practical intensive working plan will positively place you in line for a position at $7 to $10 per day to start. Over 30 of our graduates in past 60 days now getting $12 per day and over. You've heard of golden opportunities. Well, this is yours. Come out today to the largest school of its kind in America. See for yourself. YOU'LL be glad you heeded this advice. HEMPHILL TRADE SCHOOL, 3197 Glendale Blvd. Take Atwater-Glendale car to Atwater st.

INSURANCE, SPECIALTY, REAL ESTATE AND STOCK & BOND MEN.
If you will work 6 hours daily you can make $100 or more weekly. We are now selling securities of an Industrial bank going over big. Salary and commission.
Room 405 LANE MORTGAGE BLDG.
ASK FOR MR. GALLAGHER.

MANAGER'S ASSISTANT
I want two men to work with me in Los Angeles. Absolute integrity first requisite, selling experience desirable; must have personal force, common sense and sincerity. Large remuneration and splendid opportunity for quick promotion to a highly paid managerial position. Don't hesitate to answer if you are now employed, it will pay you to make a change. Reply in confidence, stating phone number. Address K, box 298, TIMES OFFICE.

SHEEP butcher, north, $38 wk. 2 Car Loaders, pighouse, $3.50-$4 day. Dip Kettle man, $4.50 day. Milk route driver, com. Plasterer, contract. Pot Vegetable man, $18 wk. & bd. Camp cook, $90 mo., fd. Flunkey, $60 mo., fd. Camp flunkey, north, $60 mo., bd. Porter sanatorium, $50 mo., fd. Vacuum man, $50 mo., fd. Young Pantryman, $18 wk., bd. Ranch hands, $50 mo., fd. Milkers, $90 mo., fd. Irrigator, pipe, $2.50 day, fd. 2 Teamsters, grading camp, $3.50 day. Married Milker, $90 mo., bd. Married Ranch help. MURRAY & READY EMP. CO., 110 E. 2ND ST.

NO COMPETITION.
AGENTS, SALESPEOPLE WANTED. $50 WEEKLY OR BETTER, FOR EACH TOWN AND COUNTY, TO REPRESENT A CALIFORNIA MANUFACTURING CORPORATION. BIG SELLER. NATIONAL CAMPAIGN. WRITE OR CALL FOR PROTECTED TERRITORY. NO REAL ESTATE, STOCKS, INSURANCE OR BOOKS.
METALITE MANUFACTURING COMPANY, 649-51 S. Clarence St., Los Angeles, California.

BE AN AUTO EXPERT
Don't envy the well paid auto mechanic—BE ONE! NATIONAL will train you easily, quickly and thoroughly under advanced shop practice instruction. SPECIAL LOW TUITION RATES NOW. Spare time jobs furnished to pay for board and room. Day and night classes. Don't wait; get STARTED; call in or write for full information.
NATIONAL AUTOMOBILE SCHOOL
4006 So. Figueroa st.
(See Instruction Course adv.)

FURNITURE ARTIST.
AN OPPORTUNITY FOR A THOROUGHLY EXPERIENCED HIGH-GRADE FURNITURE ARTIST TO ASSOCIATE HIMSELF WITH A LOCAL HOME FURNISHING CONCERN. PERMANENT POSITION. STATE REFERENCES, EXPERIENCE AND AGE. ADDRESS W, BOX 524, TIMES BRANCH.

AN UNUSUAL OPPORTUNITY is offered three live, aggressive men to become associated with one of Hollywood's livest institutions headed by three ex-bankers. To men of character, good appearance and energy this will mean an exceptionally profitable connection.
Apply in person, room 7, New Hollywood News Bldg., 6369 HOLLYWOOD BLVD.

WANTED—Sales mgr. for oriental lines consisting mah jongg, crystals, silks, shawls, direct manufrs. and handlers selling to large importers and wholesalers and quantity buyers. Wish to establish office L. A. Require ability and highest references. Strictly profit-sharing. Bring references. Apply Friday morning and Saturday betw. 9:30 and 12. 911 S. HILL ST.

HELP WANTED—
Will make you a proposition you cannot afford to turn down if you have a crew of Real Estate Salesmen or can get a crew, to sell close-in priced-right subdivision. Our program for temporary homes to save rent will sell the property. Call 230 GROSSE BLDG., phone MEtpltn 0103.

SCREEN ARTISTS PRODUCTIONS are now casting for a strictly non-professional cast in a coming production. Only people who realize they must start at the bottom and contemplate making the motion picture business a profession need apply. See Casting Director, SCREEN ARTISTS STUDIO, 1329 Gordon st. Take Santa Monica Blvd. car. Open evenings.

WANTED—Men and women to select their life work with the help of the INTERNATIONAL CORRESPONDENCE SCHOOLS Vocational Guidance Department. Write, phone or call for free catalogue. 350 courses to choose from. 20,000 students in Los Angeles. District Office, Suite 410 Seventh and Hill Bldg., 714 S. Hill St. Phones TUcker 2708 and TUcker 2263. See Inst. Course Adv.

LEARN A TRADE
PLASTERING TILE SETTING
LATHING BRICKLAYING
They always pay big.
HARRIS BRICKLAYING & PLASTERING SCHOOL, 313 S. Figueroa street.

RETAIL shoe salesman may find remunerative, permanent employment, which they will find intensely interesting if they call at 736 S. FLOWER, room 317. Ask for HALL.

JANITORS—Japanese janitors wanted for cleaning offices in new office building. Apply today at Commercial Exchange Bldg., 8th and Olive st. Room 201. Ask for MR. REID.

MAN to take charge of shipping and receiving of steel products plant. Must have knowledge of steel and mill supplies and some traffic experience. Address K, box 315, TIMES OFFICE.

WANTED—Learn barber trade, be independent for life. Wages while learning. Tuition reasonable. MOLER BARBER COLLEGE, 420 E. 5th st. (See inst. course ad.)

COLLECTOR with motorcycle for residential districts. Good pay and steady position for right man. Apply MR. LOVELL, 236 S. Hill st., 10 to 11 a.m.

YOUNG man can earn good wages driving Black and White cabs. Apply 400 S. Olive, 9 a.m. to 12 m.

5 LIVE wire men wanted. Good pay to workers. No phone, rm. 537 CHAMBER OF COMMERCE BLDG., 2nd and Bdwy.

BIG city firm can use 2 neat, businesslike young men; no exp. req. SPEC. ORDER DEPT. Room 434, 228 W. 4th. Cor. Bdwy.

WANTED—Men to learn barber trade; small tuition, wages while learning. Am. Bar. Co., 324 W. 5th. See inst. course ad.

WANTED—HELP— Male

Miscellaneous

SALARIED POSITIONS
Are you qualified to fill one of these BETTER POSITIONS:
Advertising manager, department store; electrical engineer, transmission lines; department manager, filing equipment; copy man, advertising agency; copy executive, advertising agency; cost accountant, industrial; office manager, department store; credit man, furniture salesmen, lighting fixtures; salesmen, bonds and mortgages; ceramics engineer; superintendent, brick plant; purchasing agent, automotive buyer, furniture; direct mail advertising man; draughtsman, crushing machinery; traffic manager.
The foregoing and other equally desirable BETTER POSITIONS are listed in BETTER POSITIONS BULLETIN which we publish and for which a small subscription charge is made. This organization acts as the direct representative of many high grade firms and corporations of Los Angeles and vicinity. Our effective Personal Service Department will be glad to explain how, if you are high grade, you can get in touch with employers listing BETTER POSITIONS in our Bulletin. No fees or commissions are ever charged to the individual for positions which may be secured through this service.
Consultation hours 9 a.m. to 2:30 p.m. daily. Address
BETTER POSITIONS
826-829 Chapman Building
756 South Broadway,
Los Angeles, California.

MOTION PICTURE
Company wants at Culver City studio, men and women of all ages who are willing to start at the bottom and qualify themselves as screen talent. Experience not required. We are not an agency and do not sell positions in pictures. Apply at CULVER CITY STUDIO, 6529 Venice Blvd., Culver City. Take Venice red car on Hill st.

HOLLYWOOD PICTURE EXCHANGE WANTS at once WOMEN and MEN ALL AGES neatly dressed who are desirous of qualifying themselves as ACTORS and ACTRESSES for MOTION PICTURES. No EXPERIENCE REQUIRED. We are not selling positions in pictures. Am not an agency. Apply TAIT BLDG., 420 S. Broadway. Rooms 818-19-20.

NOW CASTING
To a few inexperienced people we are giving an opportunity. Apply at once CASTING OFFICE, Room 816, 643 S. Olive.

SINGLE middle-aged man to assist funeral director, answer telephones and be on job early and late. Three nights a week off and every other Sunday. $50 mo. and room. Answer by letter giving address and telephone No. Address A, box 54, TIMES OFFICE.

MOTION PICTURES
Wanted, well-dressed inexp. men desiring to qualify for pictures to register now. A part in our next production guaranteed to those who qualify. See Casting Director, 921 W. 6TH ST.

CREDIT MAN, INSTALLMENT cloth. exp. req., $135 start. Good steno., bank, $125. Young steno.-clerk, beg., good chance. Accts., bkprs., stenos. F. S. BEAVIS, Agcy. since 1912 for "EVERYTHING HUMAN FOR THE OFFICE." Chapman Bldg.

SALESMAN—Asbestos & rubber mech. goods, $250. Steno., banking, $125. Salesman, furniture, $125.
CONSOLIDATED AGENCIES, INC.,
901 Garland Bldg. (Agy.) 740 S. Bdwy.

STENO., ctry. $125; BUR. & BKPR., $110. STENO. (fast) $125. COFFEE SALESMAN, $150. ACCOUNTANT, $175.
PACIFIC AUDIT & SYSTEM CO., INC., 502 Story Bldg. 6th & Bdwy. (Agency.)

WANTED—Bright boys for messenger work in bank with high school education. Unlimited opportunity for advancement. Salary $70 to start. Address R, box 11, TIMES OFFICE.

MEN with trucks, with or without trailers, equipped with stake bodies that can handle loads from 10 to 11 tons. 751-53 STANFORD AVE.

EX-SERVICE MEN, $5 to $10 a day for you. See A. LEE before 9 a.m. or write Rm. 903, 116 Temple St., Los Angeles. Immediate action.

MAN with small family to care for fruit orchard. Give half the profits and small house to live in. Close to city. Phone TUcker 2780.

YOUNG man for general office work, typing, filing, etc.; must have local experience; no fee. MURRAY & READY EMP. CO., 110 E. 2nd st.

STENOGRAPHER, general office man, young man with local experience, $30 week; no fee. MURRAY & READY EMP CO., 110 E. 2nd st.

ANYONE who can sell radios at $2.25. Part or all time. Address X, box 420, TIMES BRANCH.

WANTED—Reliable Japanese school boy in family of three. 2314 N. COMMONWEALTH. 599453.

MALE pianist also trap drummer for dance orchestra. Apply bet. 6:30 and 7:30 p.m. 1137 S. Grand ave. VAndike 3940.

AUTO mechs., washers, battery men, etc., see Auto Emp. Agcy., 1037 S. Figueroa.

BOY with tool room experience. SNEDDEN MACHINE WORKS, 1972 S. L. A.

Store and Office

OFFICE POSITIONS.

OFFICE manager, retail, north	$250
ASST. credit men (3)	$150-$175
BOOK-KEEPERS, several	$125
PERPETUAL inventory acct.	$125
CHIEF acct., export, import exp.	Open
ACCOUNTS payable bkpr., retail	$125
BOOK-KEEPER, Hadley system exp.	$150
TRUST acct., $175. Ledger clerk	$20
DEPT. store acct., y'ng, clever	$175
EXTENSION clk., $108, Jr. clerks, Boys.	
STENOGRAPHER-Bkprs., Stenos., various.	
RAILROAD rate clerk, Ledger clerk, Open	
TRAFFIC man, shipping clerk	$150

OTHER POSITIONS.
SALESMEN, 2, grocery spec., $150. Sales engr., const. knowledge. Lumber. Tires. Fresh meats, whole. Retail Lumber. BUYER, Dept. mgr. Builders Hardware. BANK men, technical men. Retail men. ORGANIZATION BUILDERS EMP. AGCY. 400 Central Bldg., 6th and Main.

ACCOUNTANCY
THE PROFESSION THAT PAYS
Course includes Accountancy, business law, financial analysis, C.P.A. Coaching, home study, placement, easy terms. Money-back bond. Previous book-keeping knowledge unnecessary. Free book. See Inst. Course ad. LA SALLE EXTENSION UNIVERSITY. Dept. Higher Acct. and Financial Ag. 524 Title Ins. Bldg. MEtropolitan 3938.

STENOGRAPHERS (4)	$100 to $125
SHIPPING clerk, fam. bldg. mat.	$125
SALES CLK., books, mags., etc.	$100
TIME-K., R.R., out of town	$145

CALIFORNIA COMMERCIAL SERVICE, 514 Pac. Fin. Bldg. 6-Olive. (Agy.)

ASSISTANT for iron works cost accounting. Must be accurate, able to read drawings and have had some previous experience. Permanent position for the right man. Address Q, box 28, TIMES OFFICE.

CLERK for newspaper office. Must be quick, experience not necessary. Permanent, salary $80 month to start. 622 W. 15TH ST. between 1 and 2.
Can also use a typist & file clerk.

WANTED—Single American with knowledge of Spanish and accounting work, for railroad commissary out of city. Answer BOX 780, ARCADE STA., L. A.

2 ACTIVE men for sales work in Pasadena, Alhambra. Permanent employment to those meeting qualifications. Ask HALL at 736 S. Flower, room 317.

WANTED—OFFICE MRG., Accountant $200. SALESMAN, pref. elec. ap. exp. A-1 sal. EMPLOYERS' SERVICE BUREAU (Agcy.) 415-17 MERRITT BLDG. 8TH & BDWY.

SALESMEN wanted, must be experienced, selling gents' clothing. Apply MR. JACKSON, 837 S. Bdwy.

2 BURR. BKPRS. $110
L.A. EMPLOYMENT BUREAU (AGCY.) 729 CONS. BLDG., 6TH & HILL.

FANCY presser for cleaning shop. Must be good. Top wages paid. Ph. 396008, mornings.

BUSHELMAN WANTED.
Apply MR. JACKSON, 837 S. Broadway.

Salesmen and Solicitors

SALESMEN
WITH CARS
The whole city is behind the tremendous INDUSTRIAL DEVELOPMENT on the East Side. We want 4 high-powered salesmen capable of interviewing big men to sell business lots on a tract just opened in the heart of the Industrial center. Men of the proper caliber can earn $500 weekly. Ask for MR. FESSER.
LaBONTE & RANSOM COMPANY,
1900 W. Seventh st.

EXPERIENCED
TELEPHONE SECURITY SALESMEN.
SALARY AND COMMISSION.
APPLY ROOM 214 LOEW STATE BLDG.
MR. COSTELLO.

SALESMEN — Hoban Telephone Receiver Holder Corp., New York. California agent requires crew managers and crew of high class salesmen to cover Los Angeles County. No competition, unlimited prospects. Liberal commission. Apply with references. 328 H. W. HELLMAN BLDG., 4th and Spring. 9:30 to 12 a.m. Ask for MR. BREWER.

CANVASSERS, every home & auto owner a prospect, money daily. 621 GRANT BLDG.

WANTED—HELP— Male

Salesmen and Solicitors

SALESMEN WANTED.
H-A-L-T.
I WILL PROVE TO YOU THAT YOU CAN MAKE BETTER THAN $100 A WEEK WITH THE CLEANEST, BEST SELLING ORGANIZATION ON THE PACIFIC COAST.
A PERMANENT CONNECTION
AND REAL CO-OPERATION.
CALL IN PERSON AT
214 LOEW'S STATE BLDG.,
AND ASK FOR MR. MOULTON,
FROM 10 TO 11 A.M.
AND 3 TO 4 P.M.

SALESMEN
IF YOU HAVE MADE GOOD
ANSWER THIS ADVERTISEMENT
An opportunity of exceptional merit is offered to a limited number of high class security salesmen—men who are earning or who have earned $10,000 to $25,000 a year or better, and who are accustomed to dealing with big business men. Our proposition will appeal to you instantly. The men connected with it will make you proud to be associated with them. Write for appointment. Address R, box 4, TIMES OFFICE.

SALESMEN AND SOLICITORS.
We have a vacancy for 3 salesmen and 5 solicitors, with one of the largest real estate organizations in Los Angeles. Must be workers, neat and refined. Car not necessary, but if you have one we can use you. Good money for good people. See MR. TAYLOR before 11 a.m. or after 5 p.m., 510 S. HILL ST.

FASTEST SELLER
OF ITS KIND ON THE MARKET. HEADED BY PROMINENT LOCAL BANK PRESIDENT. DESIRES HIGH CLASS SALESMEN. MUST POSSESS EXCELLENT CHARACTER AND FURNISH GOOD REFERENCES IF DESIRED.
NONE OTHERS NEED APPLY.
SUITE 1001 HAAS BLDG.

WANTED—Strong successful sales organization to sell subdivision of about 3000 high grade beach lots near Los Angeles. Send detailed sales experience and references to GERTH, 505 5th Avenue, New York City.

"TO THE BOYS"—
Have you got the "hoof-and-mouth disease" from plugging on a dead issue. Don't fall in your tracks. Step in and hear a real prop. You are right. It's cabin sites, $50 a copy and big comm. Your $ advanced. We will guarantee you $150 a week and show you. Better hurry, it won't last. MR. LUKE or STRATTON, 806 Sun Bldg.

SOMETHING DIFFERENT
Come out and let us tell you how to make some real money selling our cabin sites. We have an unusually attractive offer backed by strong advertising campaign sponsored by one of the largest organizations of its kind whose name will secure a personal interview for you. Let's go! 1444½ WILCOX AVE., near Sunset. Apply after 9:30 a.m.

SALESMEN.
WHO KNOW INDUSTRIAL. MARKETABILITY GUARANTEED. QUICK MONEY. READY TO SHOOT.
209 BARTLETT BLDG.,
215 WEST 7TH ST.

SALESMEN & SOLICITORS
With or without experience; with or without cars. Close in, fully improved, fast-selling subdivision. Excursion.
SEE MR. ADELSECK.
510 S. HILL ST.

SALESMEN—
We are offering an exceptional opportunity to 5 good salesmen to affiliate themselves with an organization, whose scope of operation will be international. Men with stock experience preferred, but not necessary. J. J. CARLTON, 1234 E. 8th st.

ORDINARY SALESMEN
No high pressure methods. A high class proposition selling on its merits. You tell the truth about it to a reasonable number of people each day and your earnings will more than satisfy you.
333 SECURITY BLDG.
5th and Spring.

SALESMEN
More prospects than we can handle. Need 2 more salesmen. Permanent position with one of the largest organizations in L. A. Must have experience. This is a REAL POSITION for REAL SALESMAN. Address K, box 102, TIMES OFFICE.

SALESMEN WANTED—
We can use ten good men for city and State. Our men make from $10 to $30 a day, depending on their willingness to work. You get yours every day. Call at Room 534 BRADBURY BLDG., cor. 3rd and Broadway.

SALESMEN THAT ARE WILLING TO WORK COME AT ONCE!!!
Big proposition going fast. Plenty of leads. See MR. MORRILL, room 401, 815 So. Hill street.

EXCELLENT opportunity with importing and exporting house for right man who has executive ability and sales experience. Grocery and confectionery trade in the southwest. Give references and experience in first letter. Address W, box 348, TIMES BRANCH.

OPPORTUNITY FOR 2 HARD WORKING REAL ESTATE SALESMEN TO CONNECT WITH NEW COMPANY, WHO ARE IN POSITION TO GIVE A GREAT DEAL OF CO-OPERATION.
DICKASON BLDG CO.
SANTA MONICA AT WILCOX.

EXCELLENT opportunity with importing and exporting house for right man who has executive ability and sales experience. Drug trade in the southwest. Give references and experience in first letter. Address W, box 336, TIMES BRANCH.

SALESMEN—Pleasant personality, capable selling articles of merit necessary in every household. Call between 8-10 a.m. and 6-8 p.m. CApitol 6344. 3101 San Fernando Rd., Glendale-Melrose car.

CANVASSERS who wish to increase present earnings, call at 439 E. 3RD ST. FAber 4490. Finch and Walker.

WANTED—Good reliable man to drive truck, little cash required. Good opportunity to right party. SAFETY CONCRETE INCINERATOR CO., 3329 Sunset Blvd.

SALESMAN—Experienced real estate, knowledge of city preferred. Must have car.
THE WILLIAM WILSON COMPANY
620 S. Western ave. DUnkirk 2015.

WANTED—First-class stock salesman. Only those who can furnish best references as to experience and ability need apply. Room 31, Casino Floor, AMBASSADOR HOTEL.

3 SALESMEN, 2 for exchanges. We advertise for you and give you your calls and best commission. Call MR. CRISMON, CREEL REALTY CO., 2855 W. 9th st.

SECURITY salesman, $1000 or more per month can easily be made selling a security that will revolutionize phonograph industry. Full co-operation and leads furnished. 1104 HAAS BLDG.

SALESMAN to sell American magazine in clubbing offers, payment plan. Four orders per day pays $46.80 per week. See MR. WALLACE, 701 Grosse Bldg.

SALESMEN wanted to sell Big Bear Lake mountain home sites, big commission. Apply RONDA REALTY CO., 1231 Loew's State Bldg.

WANTED—A man, previous selling experience not necessary. Good chance for advancement. Apply Room 412 at 627 S. BROADWAY.

WANTED—3 snappy young men, selling experience not necessary. A good chance for advancement. Apply Room 207, SAN FERNANDO BLDG., 4th and Main.

WANTED—Experienced man for lot and income department. Must be experienced in the Wilshire district. GLENN & SMITH, 631 S. Western ave.

LAUNDRY SALESMEN
$200 CASH BOND REQUIRED.
CALIFORNIA LAUNDRY,
1025 VINE ST.

SALESMEN—If you can sell something that is selling fast with no competition, see MR. TULL, 820 W. 7th.

EXPERIENCED roofing salesmen. No others need apply. State particulars. Address R, box 68, TIMES OFFICE.

WANTED—HELP— Male

Salesmen and Solicitors

SALESMEN
WHEN SAWDUST TURNED TO PAPER THEN FAITH TURNED TO FORTUNE
Once in a while scientists examine the ragbag of industry and magically extract fabrics of great price from its discarded contents. Then those "in" on it establish a few more of "America's Wealthy Families" while the rabble growls "Why didn't I have sense enough to get into that?" A generation ago tons of sawdust floated wastefully away on the waters beneath our paper mills. Nowadays that sawdust is cheaply converted into the most desired products of the paper mill. These things happen occasionally. Right NOW the most marvelous opportunity of that sort knocks at the investor's door. Would YOU be willing to learn the details of it YOURSELF and then tell it to HIM—if you were GENEROUSLY PAID for doing so. If you would, and you can stand a thorough examination of your references, write today for an appointment. Don't write unless you intend to keep the appointment. Address R, box 9, TIMES OFFICE.

TWO CAPABLE STOCK SALESMEN.
Come in today and hear about the best deal in California.
A fast selling common stock here paying good cash dividends regularly. $5,000,000 Company with 21 year record of success and large profits—not a promotion, but an established business offering splendid dividend probabilities.
Extensive advertising co-operation. Direct leads. Our men averaged $1200 each last month.
Manager,
720 VAN NUYS BLDG.
Los Angeles.

SALESMEN—If you are tired of answering ads and wasting your energy on unsalable propositions come in and let us tell you about the newest and snappiest thing in Los Angeles and the only one of its kind. This is something our pleasure loving populace needs and everyone is a prospect.
$100 per week and up should be easily made and previous selling experience is unnecessary.
Remember nothing like it has ever been offered before in Los Angeles.
SUITE 606, Consolidated Bldg., 6th and Hill sts.

STREETMEN, agents, canvassers. Here's your opportunity to get in with 1924's smashing novelty. Leonard Auto Hat Carrier, a vest pocket, handsome auto accessory which is a necessity and convenience on every open or closed car. Weight only four ounces. Every auto driver will grab one or two. Sells for $1. Apply EVASON MFG. CO., INC., 1054 S. Grand ave.

SALESMEN WANTED—
Will make you a proposition you cannot afford to turn down if you have a crew of Real Estate Salesmen or can get a crew, to sell close-in, priced-right subdivision. Our program for temporary homes to save rent will sell the property. Call 230 GROSSE BLDG. Phone MEtpltn 0103.

CALIFORNIA corporation, 282 stockholders, averaging over $800 each, making deal which opens up big live issue. Our one salesman earned $4000 past 2 months on present issue. Want 1 or 2 more good men to work in with us now to become leaders on the new issue. Call at ROOM 205, 35 Market st., Venice, between 4:30 and 6.

SALESMAN to handle exchanges; must understand this branch of real estate thoroughly. Splendid opening. See Mr. H. M. Terry, with
C. C. C. TATUM, Realtor,
Beverly Hills Branch Office,
Wilshire & La Cienega Blvds.,
Beverly Hills, Cal.

SALESMEN—
You can do good and make good money if you have the right subdivision to sell. We have the place for you. A permanent position—not temporary—with a business of thirty-five years experience behind it. Chester C. COX, 403 S. Hill st., Monday afternoon.

WANTED—Local company wants district manager for southern California to employ and direct house to house salesmen selling a splendid product. Must be experienced and stand investigation. Fine opportunity. Give full particulars by letter to MR. MURDOCK, 228 Electric st., Glendora, Cal.

SALESMAN—Sideline novelty handkerchiefs. To call on exclusive shops and department stores in Western territory. Ten per cent commission. Give references and territory. Write FASHION KERCHIEF SHOP, 1120 41ST., Milwaukee, Wis.

SALESMEN, AUTO ACCESSORIES. Best side line in latest Auto Novelty and Necessity. Leonard Auto Hat Carrier, wt. 4 oz., sells $1. Big field. EVASON MFG. CO., INC., 1054 S. Grand Ave.

SALESMEN—If you can sell you are the man. We want a live hustler to follow up on live leads. Best selling proposition in town. Permanent connection and liberal financial arrangement if you can qualify. EVERRO CO., 446 Douglas Bldg. 9:30 to 11:30 a.m.

WANTED—Experienced Health & Accident Insurance salesman for Pomona and vicinity. Will give the right man a good renewal debit to start with. Answer OCCIDENTAL LIFE INS. CO., 1236 Merchants Nat'l Bank Bldg., Los Angeles, Cal.

MAN WHO CAN HANDLE EXCHANGES by established organization having 4 offices. The business is here waiting for you.
HOLLY OF HOLLYWOOD
Phone 598509. 5363 Hollywood Blvd.

WE can show you where our ordinary salesmen are making from $500 to $2500 per mo. We have no high powered salesmen, we don't need them. You can make real money with us. Ask for SHAN, 820 W. 7TH ST.

SALESMEN
$200 TO $500 PER WEEK SELLING SCENIC SQUARE ON PICO BOULEVARD. SEE SMITH—Suite 502, 714 South Hill st.

WANTED—Experienced china and glassware salesman for close-in territory. Excellent opening with well established jobbing firm. Address W, box 329, TIMES BRANCH.

SALESMEN—Don't play horse! Get into big money. No oil or stocks or memberships. Pay weekly and permanency assured producers. 500-A MET. THEATER BLDG.

SALESMEN and solicitors with or without experience for fastest selling subdivision. Best co-operation. Call 11 to 12, forenoons. HIRSH, 3414 N. Broadway.

MEN or women to obtain orders for advertising pencils. Leads furnished. Present salesmen make $10 to $15 day easily, as our prices defy competition. 4620 CENTRAL AVE.

WANTED—For real estate office, man with car. Will consider partner who wants to learn fire insurance and general real estate. Old established business. CApitol 4049. 2830 DAYTON AVE.

WANTED—4 live workers to interview banks, doctors and merchants. $100 per week net easily made by hustlers. No samples to carry. No dull season. 406 I. W. HELLMAN BLDG.

SALARY AND COMMISSION—
For an experienced local salesman to the dealers, representing ladies and children's lingerie. References required. KORTH & HUBER MFG., Brigham, Utah.

SALESMEN.
Unusual opportunity to become identified with an exclusive, permanent Hollywood enterprise. 6912 HOLLYWOOD BLVD. Room 209.

SALESMAN for Star cars, experience not necessary; must be willing to follow instructions; every co-operation given in closing. Phone for appointment. DRexel 0306.

SOLICITORS for special $5 Accident Policy. Cheapest and easiest seller on market; quick money for hustlers. Investigate. 1202 SPRING ARCADE BLDG.

EXPERIENCED shoe salesman wanted—SCOTT'S DEPT. STORE, 239 So. Broadway. MR. POLLACK. Inexperienced need not apply.

WANTED—Cloak salesman for State of California, eastern firm. Must call Friday between ten and two, 4th floor, 724 SOUTH LOS ANGELES ST.

AN OPPORTUNITY for a live salesman to take charge of crew, a novel and new style lamp. Big money to live wire. Call 1052 S. GRAND AVE.

STOCK salesmen, experienced on telephone, producers only need apply. Excellent opportunity. Apply 919 COMMERCIAL EXCHANGE BLDG., 8th and Olive.

WANTED—Sideline salesmen, call on accessory dealers, to handle standard accessory. Call Saturday morning. 1972 S. LOS ANGELES.

WANTED—Experienced general real estate salesman with auto who is a live wire, for established realty. Good money. 1806 WEST 7TH ST., 557-732.

SALESMAN to handle nationally known automobile necessity to dealers. Call Saturday morning, 1972 S. LOS ANGELES st.

2 ADVERTISING solicitors for new theater program. 208 MASON THEATER BLDG.

FORD salesmen with car and local selling experience desirous of making big money. HUBBARD AUTO SALES CO. BRdwy. 5808.

WANTED—Experienced local Ford salesman, salary or commission, must have car. 1800 SUNSET BLVD.

WANTED—Advertising salesman, young, active & experienced. Call 4533 S. VERMONT AVE., Saturday a.m.

WANTED—HELP—
Male.

Salesmen and Solicitors

SALESMEN—

FEDERAL SECURITIES CORPORATION

5 security salesmen who are experts and capable of earning from $500 to $2000 per week. Must be experienced.

Leads furnished to high-class men who can deliver the goods. We send out 150,000 letters a month.

Now closing the sale of UNION MORTGAGE preferred and common. Company earned 19% net in 1922, 27% net last year. Has continuously paid 8% on preferred and is also paying semi-annual dividends on the common. Board of 4 big bankers, 7 mortgage men and 2 lawyers.

Apply after 11 a.m. Mr. Hunter. FEDERAL SECURITIES CORPORATION Lane Bldg. 208 W. 6th st.

REAL ESTATE SALESMEN WITH CARS

IF YOU ARE A FORCEFUL SALESMAN

THE PHELPS SYSTEM MEANS ORGANIZED METHODS GOOD SUPPORT BENEFIT OF TEAM WORK WITHOUT SPLITTING COMMISSION GOOD ADVERTISING WELL EQUIPPED OFFICE DRAWING ACCOUNT FOR PRODUCERS

PHELPS REALTY SYSTEM 7401 SUNSET BLVD.

15% COMMISSION. CREW MANAGERS WITH CREWS SALESMANAGERS, SALESMEN, BROKERS. Make some real money selling sea shore lots adjoining famous Del Monte Hotel on the Monterey Peninsula. Boating, fishing, golf, tennis, etc. $200 to $500. Units, securities and Val balls sections taken as part payments. Money back guarantee. I want live representatives in Los Angeles, vicinity and Calif. For particulars call or write R. E. PETERSON, 215 Merchants Natl. Bank Bldg.

PROSPECTS FURNISHED. The HARRY H. CULVER CO., builders of Culver City, can use a few men with cars to sell property. Experience unnecessary if you are willing to work and follow instructions. Advancement assured the right men. Call mornings. 423 WEST 8TH ST. 736 S. FIGUEROA. or MAIN OFFICE, CULVER CITY

REAL ESTATE SALESMAN. High-class 6th and Western Ave. office wants experienced man for Wilshire property. We have a well-equipped up-to-date office and offer exceptionally liberal proposition to right party. PECK REALTY COMPANY, 557 So. Western Ave.

THE WAYNE TANK & PUMP CO., mfrs. of the well-known line of gasoline, kerosene and oil pumps, tanks and compressors, has an opening for a man of ability; he must be a high class salesman. This position is permanent and worth while; remuneration on a straight commission basis; territory in Southern California. Well advertised and receptive field. Make the right man more a representative than a salesman. Apply 135 W. WASHINGTON ST.

WE can use five good men. Subdivision very close in. All improvements in tracts. Big cash commission, small payment down, make selling easy. Every assistance given. Have good place for an experienced, hustling salesmanager. JOLLEY AND RENNIE, 346 S. San Fernando Blvd., Burbank.

WE ARE A LARGE UP-TO-DATE CONCERN, MANUFACTURING HIGH GRADE CONCRETE BLDG. MATERIAL GREATLY IN DEMAND. WE MUST EXPAND AND INCREASE OUR SALES FORCE AND WANT AT ONCE TWO OR THREE FIRST CLASS EXPERIENCED SALESMEN TO SOLICIT BUILDERS AND THE BUILDING TRADE. ADDRESS APPLICATION, P. O. BOX 205, HUNTINGTON PARK, CAL.

SALESMANSHIP HIGHEST PAID PROFESSION IN U.S. GUARANTEE SATISFACTION BOND WITH EACH COURSE GIVEN BY THE LA SALLE EXT. UNIVERSITY. PLACEMENT, PERSONAL COACHING BY LA SALLE'S STAR SALESMAN. VOCATIONAL ADVICE GIVEN free by Salesmanship Head of S. Calif. Ariz. at Bldgs. 815 S. Hill. Suite 714. VAndike 0462. (See Ins. adv.)

SALESMAN WANTED. We need a high-class man with good car who knows the city, to sell real estate and manage a department. We are in the very best location, and have large listings of all kinds. Fine opportunity for a live wire. ELVIN J. CURRY CO. 868 S. VERMONT.

SALESMEN—2 men with cars to call on personal friends of offices of new industrial corporation, small issue and quick returns. See MR. MULHALL at 10 o'clock and 2 p.m. 510 LAUGHLIN BLDG.

SALESMEN of first quality to sell "Own-your-own" offices, situated in Hollywood, something new, creating wide interest, real estate experience valuable but not necessary. Straight 5% commission. Call at 6355 HOLLYWOOD BLVD.

SALESMEN WANTED. Hollywood subdivision big advertising campaign starting. More leads than our present force can handle. Real opportunity for 2 or 3 men, 2 years' work ahead with highly successful firm. Call at Hollywood Manor, Cahuenga Blvd. and Pass ave. Ask for SALES MANAGER.

SALESMEN—The liveliest organization in town is now expanding and is in need of additional men with cars to sell large lots with full grown orange trees on them. We pay for transportation. See DR. THOMAS, between 8:30-10:30 a.m. 215 Harris Bldg., 11th & Main.

SOLICITORS to SELL on EASY PAYMENTS, large commissions, pleasant work. Ask for Salesmanager. Suite 210 HORD BLDG., 10th and Grand Ave.

WANTED—5 live wire salesmen for Hollywood subdivision. Real worker should make $1000 per month. Leads furnished and every assistance given to good men. Phone BRoadway 3147 or VAndike 2860 for appointment.

THE BUSINESS DISTRICT DEVELOPMENT COMPANY has several splendid openings for real estate salesmen, both with and without experience. Training and field co-operation. Lecture system used. Call 229 Merchants Natl. Bank Bldg.

SHOE salesman, experienced, wanted. JOHNSON, 302 S. Main st.

SALESMEN, dignified; must be capable. No competition. 217 BARTLETT BLDG.

SOLICITORS, sheet metal shop. PAC. METAL PRO. & WELDING, 716 W. Jefferson.

Trades

WANTED—At once, a first-class AWNING MAKER, one who is willing to do some selling, one who understands making window shades preferred. 29 E. MAIN ST., Alhambra, Cal.

PLUMBING estimator and solicitor. Must know the game, have own car and work for what you are worth. Address box 194, BELL, Cal., stating experience.

WANTED—Truck driver for Autocar. Must know city. Apply in person between 1 and 2, Friday. CREASEY WHOLESALE GROCERY, 680 Santa Fe ave.

WANTED—Gas furnace installer with local experience also helper with local experience. None other need apply. HALL CO., 1882 W. Washington.

FIRST-CLASS machinist, floor mechanic, one well versed in stationary gas engine work. None other need apply. 2014 SANTA FE.

OUTSIDE ERECTOR for general ornamental iron work. Good position. Only competent man need apply to IRON WORKS, 685 S. RIO ST.

WANTED—A draftsman, experience in stone work necessary. Apply CALIFORNIA CRAFT & STONE CO., 1302 Willow st.

WANTED—Man to operate wood turning lathe. PIONEER INCUBATOR CO., 444 N. Lafayette Park Place.

TILE contractor has good opportunity for 3 students to learn trade quick. Night or day. 1549 W. PICO. 557-386.

WANTED—Carpenter-foreman for heavy concrete work. WM. F. NEIL, L. A. Union Stock Yards.

WANTED—Barber, colored, for white trade. 347 7TH ST., San Pedro, Calif.

WANTED—Screw machine operators. Apply 1815 W. 16TH ST.

CARPENTER—5-rm. house, pay $150 on completion, bal. when sold. HEmp. 4927.

WANTED—Auto mechanic. Small investment, fully covered. 601 S. FIGUEROA st.

BRICK layer wanted. Call VErmont 0855.

WANTED—Exp. Hoffman presser. Apply 1617 S. GRAND.

WANTED—Plumbing estimator and solicitor. Apply 4340 SUNSET BLVD.

WELDING-Acetelene-Electric taught. 112 W. WASHINGTON. See inst. ad.

LINOTYPE operator wanted. UNION HARDWARE & METAL CO., 411 E. 1st st.

AUTO blacksmith and trimmer. AUTO EMP. AGY., 1037 S. Figueroa.

WANTED—HELP—
Male

Trades

ARCHITECT WANTED—Steady position for first class, middle aged architect, certificated man preferred with California experience in first-class residential and commercial work. FOSS DESIGNING & BUILDING CO., 45 N. Euclid ave., Pasadena.

PLATEN press assistant or all-around man. E. R. BLUEMEL CO., 904 S. Main.

BUSHELMAN and presser with car to manage store. 1304 W. 30TH ST.

Chauffeurs and Teamsters

CHAUFFEURS who know the city. KANDIC TAXI, guarantee $100. 316 N. MAIN ST.

TEAM owners wanted, 2 teams with plow and Fresno. City work. CITY PLAYGROUNDS DEPT., 156 N. Spring.

EXPERIENCED driver for dry cleaning wagon. References required. 6922 HOLLY BLVD.

CHAUFFEURS— WHO KNOW THE CITY. APPLY 817 CALIFORNIA ST.

Professions and Vocations

2 ARCHITECTURAL assistants wanted, 1 first-class all around draftsman, knowledge of reinforced concrete, capable of handling complete work and 1 assistant or second man. Apply immediately. GRanite 4851.

ARTIST—I want to get a good letter and design man. Must be experienced. Amateurs save my time and yours. Fully chance for the right man. Phone BEacon 8880 for appointment.

WANTED—Ten first-class structural steel shop detailers, good pay, steady employment. 247 DOUGLAS BLDG. MR. CROSBY.

CHIROPODIST (surgical) licensed in Cal., liberal salary or commission. EASY STREET CHIROPODY PARLORS, 421 S. Main st.

DRAFTSMAN, Ornamental Iron; permanent position for man who can make workable shop drawings. Address R, box 80, TIMES OFFICE.

DRAFTSMAN, Structural steel; must be thoroughly familiar with all phases of the work. Address R, box 79, TIMES OFFICE.

WANTED—First-class preacher to preach the gospel at Holy City, who is willing to work for his keep. Address HOLY CITY, Alma P. O., Calif.

DENTAL laboratory man, experienced in rubber work. Apply DR. HAMMON, 502 S. Main.

Farm and Garden.

GARDENER and general work around house man wanted. Permanent. Living quarters and $75. Apply 1232 WEST CHESTER PLACE.

Investment Required

I HAVE AN OPENING IN MY 5-YR. ESTAB. COMMERCIAL BUSINESS FOR A YOUNG MAN OVER 23 YRS. ONE WHO DESIRES TO LEARN A SOUND BUSINESS FROM THE GROUND UP. $300 CASH BOND REQUIRED, WHICH IS RETURNABLE, AND WRITTEN GUARANTEE GIVEN. IF YOU ARE SATISFIED WITH $50 WEEK TO START, CALL 225 CHAPMAN BLDG., 756 S. BROADWAY.

PARTNERSHIP, SMALL INVESTMENT. WE HAVE opening in estab. office business. Need active young man, exp. is not nec., splendid opportunity.

SMALL INVESTMENT. Man for big steam service station, exp. not req. $9 to $12 day.

SMALL INVESTMENT. RM. 763 Delta Bldg., 426 S. Spring.

A GOING corporation establishing additional branches at San Pedro, Wilmington and Santa Ana desires to get in touch with men who know the wholesale fruit and produce business. Investment required. Apply General Manager EASTSIDE PRODUCE CO., room 304, 235 S. Broadway.

OFFICE MAN. Active congenial young man to assist in my office, who will be satisfied with $250 mo. to start. No exp. required. $300 cash to guar. permanency. Trial. J. R. KAVANAGH & CO. Room 207, 424 S. Broadway.

FACTORY MANAGER—Growing machinery manufacturing plant wants man of experience. Can show good profit. Established. Have fine plant and big demand for product. Investment $10,000 required. References. Address Q, box 231, TIMES OFFICE.

I WANT A SQUARE SHOOTER AS EQUAL PARTNER IN MY AUTO PARK & USED CAR BUSINESS. I MADE $126 LAST WEEK CLEAR. NO EXPERIENCE REQUIRED. $600 CASH BUYS ½ INTEREST. SEE ME AT PARK, 1124 S. BROADWAY.

LAST call for five men to work in pictures by estab. Holly. film co. Pictures start immediately. Good salary to start. No exp. necess. Investment req. Address Q, box 98, TIMES OFFICE.

CIGAR stand. Best buy in L. A. Downtown loc. Doing big bus. Good stock and fixtures. 2 years' lease. Rent $25. Price $2500 cash. 408 S. SPRING. Room 214.

WE are factory representatives and offer you unlimited opportunities where your income will be far above the average. Investment required. See MARTIN, 820 W. 7TH ST.

MECHANIC who can invest $5000 with services. Have doubled business last year. Investment on same basis as founder. Investigate. Address Q, box 776, TIMES OFFICE.

CAPABLE party for responsible connection with factory producing food products in nearby town, $3000 to $7500 investment required. Address owner, 1419 OGDEN DRIVE.

SERVICE STATION MAN. $500 CASH REQUIRED. Money secured, steady work, 8 hrs., $5 day. Duties station work. Apply 188 E. JEFFERSON.

PARTNER—Bus. man or woman to take charge of my office bus. Salary and big return on inv. of $3000 guaranteed. Strict investigation welcomed. Call 501 DELTA BLDG., 426 S. Spring.

WANTED—Party with building and loan exp. Competent to take position of secretary. Investment req. state exp. & refs. Box 722, TIMES OFC., Long Beach.

WANT—Partner with $750 and services can make $250 mo. Investment secured. See us today. LOCKMAN, 404 Metropolitan Theater Bldg., 6th and Hill.

MEN to sell Hudson automobile in Hollywood and L.A. Necessary to purchase sedan for demonstrator. See MR. BOQUA, 5450 Hollywood Blvd.

BATTERY and ignition man with small capital, good lease and location. 6327 SANTA MONICA BLVD.

WISH to organize company, sell stock. Want good partner with some finance. Address Q, box 17, TIMES OFFICE.

RADIO man, good location, small rent. 6523 SANTA MONICA BLVD.

WANTED—HELP—
Female.

Miscellaneous

MOTION PICTURE Company wants at Culver City Studio, women and men of all ages, who are willing to start at the bottom and qualify themselves as screen talent. Experience not required. We are not an agency and do not sell positions in pictures. Apply at CULVER CITY STUDIO, 6329 Venice Blvd., Culver City. Take Venice red car on Hill street.

NOW CASTING— To a few inexperienced people we are giving an opportunity. Apply at once CASTING OFFICE, room 816-843 S. Olive.

KEATON PRODUCTION CO.— Selecting a few more well dressed ladies and gentlemen to take active interest in next picture. Experience not necessary. This is a production company with a recognized comedy star. Apply at once, 2213 SUNSET BLVD.

WANTED—2 ladies who need work and will qualify in the shortest shorthand in the world. Dictation first week. We not only help you, we PUT you to work with our system. 623 BLACK BLDG. (See Inst Course.)

LADIES TO LEARN MAKING BUNGALOW APRONS, ALSO APPRENTICES ON HEMSTITCHING, EMBROIDERY MACHINES, ETC. L. A. HAS 100 FACTORIES. A. B. C. CO., 129 W. 3RD ST. ROOM 515.

WOMAN of culture and refinement for permanent position. No ordinary office or salework. Attractive remuneration. Address Y, box 493, TIMES BRANCH.

LADY—LIGHT WORK EVES. FOR ROOM, BOARD AND FREE STENOGRAPHY, BOOKKEEPING COURSE. 747 S. HILL, RM. 520.

UNEMPLOYED elderly lady can have nice home by answering bell in owner's absence. 207 N. ROSEMONT. Apply before 10.

LADY with late model car to assist selling expensive chinaware in wealthy homes. No experience required. MR. GRADWOHL, BEacon 8065, morning.

WANTED—Organizer for china clubs, unusual opportunity to make money during spare hours. Address Y, box 421, TIMES BRANCH.

EXPERIENCED white child's nurse, between 25 and 30, to care for 2 children. Go home nights or will supply room in neighborhood. Phone ATlantic 8750.

GIRLS—$3 to $4 per day. Must be able to meet public. No phone. Room 537 CHAMBER OF COMMERCE BLDG.

OPERATORS, to learn hemstitching, buttonhole and power machines in dress factory. 224 S. SPRING ST. Room 524.

WANTED—Middle-aged lady to care for small rooming-house for room. 1810 W. ADAMS. "A" car to Congress st.

WANTED—Girl to sew. Steady job to right girl. HOLLYWOOD AWNING CO., 1628 Cahuenga ave.

YOUNG lady to learn mechanical dentistry, very reasonable. Call ROOM 617, Lissner Bldg.

LADIES—Learn hairdressing, Marcel waving, hair mfg. LEADER COLLEGE, 706 S. Hill, 4th floor. See Inst. Course adv.

TWO neat, refined ladies for immed. work in one of our depts. See MGR., room 434, 228 W. 4th. Cor. Bdwy.

GIRLS and young women, day and night cafeteria. Apply MRS. WELTON, 442½ S. Hill st., upstairs. Wear white waist.

WANTED—HELP—
Female

Miscellaneous

NO COMPETITION

AGENTS, SALESPEOPLE WANTED, $50 WEEKLY OR BETTER FOR EACH TOWN AND COUNTY, TO REPRESENT A CALIFORNIA MANUFACTURING CORPORATION. BIG SELLER, NEW NATIONAL CAMPAIGN. WRITE OR CALL FOR PROTECTED TERRITORY. NO REAL ESTATE, STOCKS, INSURANCE OR BUNK. METALITE MANUFACTURING CO. 649-51 S. CLARENCE ST. LOS ANGELES, CALIFORNIA.

SCREEN ARTISTS PRODUCTIONS Are now casting for a strictly non-professional cast for a coming production, only people who realize they must start at the bottom and contemplate making the motion picture business a profession need apply. See CASTING DIRECTOR Screen Artists Studio, 1829 Gordon st. Take Santa Monica Blvd. car. Open eves.

HOLLYWOOD PICTURE EXCHANGE WANTS at once MEN and WOMEN ALL AGES, neatly dressed who are desirous of qualifying themselves as ACTORS and ACTRESSES for MOTION PICTURES. NO EXPERIENCE REQUIRED. We are not selling position in pictures; are not an agency. Apply TAIT BLDG., 520 S. Broadway, rooms 318-19-20.

TRinity 1927. PHONES TRinity 1927. SWEDISH AMERICAN AGENCY, 101½ SOUTH BROADWAY. Cook, small sanatorium, $100; laundress, mountain resort, $90; family cook, $100; cook small tea room, $100; cook, high-class tea room, $175. Many good places for couples.

STENO., P.B.X., $85. STENO., good education, $90. STENO., know P.B.X., east side, $100. LEGAL STENO., $100. STENO., good appear., $85. BKPR. (24-28) $110. PACIFIC AUDIT & SYSTEM CO., INC. 802 Story Bldg. (Agy.) 6th & Bdwy.

MOTION PICTURES. Wanted, well-dressed inexp. women desiring to qualify for pictures to register now. A part in our next production guaranteed to those who qualify. See CASTING DIRECTOR, 921 W. 6th st.

HAWLEY EMPLOYMENT AGENCY, 234 South Broadway. Cooks, butlers, parlor maids, 2nd maids, governesses, infants' and children's nurses, as well as high-class general maids, to supply the most exclusive family trade.

L. A.-HOLLYWOOD EMPLOYMENT AGY., RM. 203, 355 S. BROADWAY. PLACES HIGH CLASS HELP. COOKS, COUPLES, DOMESTICS, $60-$100. CATERING TO EXCLUSIVE HOMES.

MRS. BIDDINGS wishes to announce that she is now connected with the BOGARDUS EMPLOYMENT SERVICE.

LADY to drive car for room rent. Address X, box 580, TIMES BRANCH.

WANTED—Experienced painters on leather. 1012 BDWY. PLACE, near 10th.

WOMEN to work on pillow tops and emblems. Home work. 820 W. 8TH ST.

Store and Office

WANTED— AT HAMBURGER'S. EXPERIENCED SALESWOMAN FOR PATTERN DEPARTMENT. APPLY EMPLOYMENT OFFICE, FIFTH FLOOR.

FILE CLERK, Hollywood	$80
FIRE INS. BKPR., some steno	$100
DICTAPHONE OPR.	$100
LEGAL STENOGRAPHER	$108
BOOK K (full charge)	$125
ASST. BOOK-K., Hollywood	$100
BOOK K., some steno., Beverly Hills	$100
STENOS., about 12	$75-$85-$100

CALIFORNIA COMMERCIAL SERVICE, 514 Pac. Fin. Bldg., 6th-Olive (Agy.)

ELLIOTT FISHER BOOKKEEPER	$150
LEGAL STENO., 25-30	$110
A-1 ACCURATE STENO.	$100
BURROUGHS BOOKKEEPER typist	$110
BOOKKEEPER, good penman	$85
CLERICAL, civil service, 18-25	$85
SEVERAL STENOGRAPHERS	$80-$135

PACIFIC COMMERCIAL SERVICE (AGCY.) 814 TITLE INS. BG. 5TH & SPRING ST.

WANTED—Fire ins. steno	$110
Bkpr.-Typist	$100
Steno., good at figures	$110
Typist, comp. opr.	$100
Switchboard opr., steno	$85
Steno., engineering exp., light	$90

LOS ANGELES COM'L SERVICE (AGY.) 711 Van Nuys Bldg., 7th & Spring Sts.

STENO., gen. clerk	$90
Steno. Asst. Bkpr., build material	$110
Bkpr.-Steno., charge office auto.	$130
Steno., P.B.X., v. loc.	$100
Ediphone operator	$100
Steno., bank exp., neat appear.	$100

CONSOLIDATED AGENCIES, INC. 901 GARLAND BLDG. (Agy.) 740 S. BDY.

WANTED—STENO., SECY. (24-27)	$110
ASST. BKPR.-TYPIST, Hollywood	$100
STENO.-CLERICAL, southwest	$85
SALESL'DY, pref. ready-to-wear exp.	Open
REC. OFFICE GIRL, knowl. typ'g	$60

EMPLOYERS' SERVICE BUREAU (Agy.) 415-17 MERRITT BLDG. 8TH & BDWY.

WANTED—Young lady about 25 years of age with experience as stenographer and assisting on books. Must have local reference. Apply CALIFORNIA CRUSHED FRUIT CORP., 1601 E. 16th St. Take "P" car on Main St., and get off at 16th and Hooper, walk 1 block east.

P.B.X. reception, $85; book-keeper, salary open; steno., secy., $130; steno., $110. BOGARDUS EMPLOYMENT SERVICE, 417 Commercial Exch. Bldg., 8th and Olive. 10% fee.

POSITION waiting, learn COMPTOMETER, BURROUGHS, ELLIOTT FISHER bookkeeping mach. 6 wks. course. Books and typewriting free. Day-nite class. Pictures to 1200 Marsh-Strong. 884101. (Se inst. ad.)

4 STENOS., 1 LEGAL ..... GOOD SAL. COMPTOMETER OPR. ...... $78. 10 HIGH GRADE SOLIC. SAL. & COM. general. L. A. EMPLOYMENT BUREAU (AGY.) 729 CONS. BLDG. 6TH AND HILL.

NEAT-APPEARING, capable stenographer for bond house. Must be good typist and quick on dictation. Apply Bond Manager, 300 LANE MORTGAGE BLDG.

WANTED—Lady stenographer, must be good with shorthand and thoroughly understand both Spanish and English, steady position. Phone TUcker 2929.

SALESLADY WANTED—MUST BE EXPERIENCED selling ladies' ready-to-wear clothing. Apply MR. JACKSON, 837 S. Bdwy.

NEED 5 more girls to prepare on COMPTOMETER for inventory work. HEINE Comptometer School, 541 Douglas Bldg.

STENOGRAPHY, book-keeping secretarial course. EFFICIENCY BUSINESS COLLEGE, 747 S. Hill. (See inst. adv.)

BOOK-KEEPER, stenographer, wanted. BUSINESS WOMEN'S CLUB, (no agency.) 337½ S. HILL.

STENO., $125; bookpr. & typist, $115. 2 typists, $75. WOMAN'S VOCATIONAL ALLIANCE, 916 Hollingsworth Bldg.

LADY—Assist office for free stenography-Bookkeeping course. 747 S. HILL, Rm. 520.

EXP. STENO .... $78. OFFICE EFFICIENCY BUREAU (AGY.) 826 LAUGHLIN BLDG., 315 S. BDWY.

LONG-HAND biller for wholesale druggist. 132 SO. LOS ANGELES ST.

WANTED—Steno. and asst. bkpr. wants exp. $12 wk. BOX 46, R. R. 2, L.A.

Saleswomen and Solicitors

SALESLADY. Business women capable of meeting big people. Opportunity to make money. Dignified work. 315 S. BROADWAY. Suite 622.

LADY canvassers and agents. Get in on 1924's biggest novelty and auto necessity. Every driver a buyer of one or two. Leonard Auto Hat Carrier. Sells itself for a dollar. EVASON MFG. CO., INC., 1054 S. Grand ave.

SALESLADIES AND SOLICITORS. Earnest ambitious women to connect with old established real estate firm for close-in Pico subdivision. Whole or part time. We make sales for you. See MISS RYAN, DAVID BARRY & CO., 1243 S. Vermont ave.

LADY solicitors, attractive & pleasant work, leads furnished when you qualify; large commissions, very little sales resistance. See MRS. LOW, Suite 210 Hord Bldg., 10th and Grand Ave.

YOUNG LADY WITH CAR— Rental Dept., Wilshire dist. Fine location on blvd., with plenty of prospects, lists up-to-date. ARTHUR S. BARKER CO., N.E. cor. Wilshire and Oxford. 567385.

BUSINESS women with personality, age 25 to 36, who have experience in selling stock. A corporation that will pay largest dividends offering wonderful proposition to public. Call bet. 6:30 and 7:30 p.m., 801 BRACK SHOPS.

LADY solicitors, attractive work, wonderful cabin sites, Topanga Highlands, large commission, very little sales experience necessary. See MRS. LOW, Suite 210 Hord Bldg., 10th & Grand Ave.

CANVASSERS who wish to increase present earnings call at 430 E. 3rd St., FAber 4490. FINCH & WALKER.

SALESLADIES, pleasant personality, capable selling article of merit, necessary in every household. Call between 8-10 a.m. & 6-8 p.m. CApitol 6344. 3101 SAN FERNANDO RD. Glendale-Melrose car.

SALESWOMEN over 25 years of age to sell Glovenit lingerie in 9 beautiful colors from mill to wearer. They delight the heart of every woman and make you $50 to $75 wkly. Write or call 821 W. 107th.

AGENTS, district mgrs., salesladies, sell patented article every woman needs; big profits; part or full time. EVERETT CO., 710 San Fernando Bldg., Los Angeles, Cal.

WANTED—Ladies with selling ability can make big money selling the well-known Rogers 1847 silverware on easy payments. C. F. ADAMS CO., 1218 W. Pico st.

SOLICITORS for special $5 Accident Policy. Cheapest and easiest seller on market. Quick money for hustlers. Investigate. 1202 SPRING ARCADE BLDG.

WANTED—HELP—
Female

Saleswomen and Solicitors

WANTED—EXTRA SALESWOMEN FOR COATS, SUITS, DRESSES, BLOUSES AND SPORTSWEAR. MUST BE THOROUGHLY EXPERIENCED. PERMANENT POSITIONS TO THOSE WHO QUALIFY. APPLY FRIDAY, 9 A.M. HARRY FINK & COMPANY. 635 SO. BROADWAY.

SOLICITORS—Women to work all or part time, excursion method, excellent pay. Apply DR. THOMAS, 215 Harris Bldg., 11th and Main. Between 8:30-10:30 a.m.

25 SALESLADIES to sell a national advertised product; permanent position. See MR. LIPPIN, 804 Spring Arcade Bldg.

SALESLADY, personality to meet public for the Guarantee Sign Service Corp. A. SCHEERING, 1441 S. Flower st.

SALESLADIES if you are satisfied with $25 week with or without car, experience not necessary. 1573 W. PICO ST.

Trades

WANTED— AT HAMBURGER'S. EXPERIENCED DRAPERY SEWERS. APPLY EMPLOYMENT OFFICE, FIFTH FLOOR.

EXPERIENCED dressmaker for first-class work, shop experienced preferred. 1359 WEST 37TH PLACE. UNiversity 5231.

LEARN chocolate dipping, earn while learning. Alice Lloyd, Holly 2465. (See inst.)

Household and Domestic

WANTED—Girl or woman for general housework and care of baby. Good plain cook. Would consider sisters or mother and daughter if reasonable. M. J. RANKIN, 810 Rexford, Beverly Hills.

MAID positively not over 40. General housework, 6-room flat, 2 adults. Only $40 per month and delightful room with bath. Reference. Phone DRexel 7383 mornings only.

WHITE girl assist housework, care baby occasionally, 2 adults. No laundry. Good home. Salary $40. 506884. 972 MANZANITA.

WHITE girl with experience, in family of three, one child four years, 6-room bungalow. $50 per month. 741 S. GRAMERCY PL. 568-078.

WHITE maid, general housework, cooking and laundry, 3 in family. Stay on place. Wages $50 to $60. Apply 612 MILTON AVE.

ELDERLY mining man desires smart housekeeper for light work. Permanent home, Nevada. VErmont 1075. J. M. EVANS, 2327 W. 54th st.

WANTED—Competent woman for general housework. A-1 cook, fond of children, two adults, one child, two years. No general laundry. $65. Refer. DUnkirk 8650.

RESPONSIBLE girl or woman to care for 2½-year-old child Mondays and Fridays. 2939 WELLINGTON ROAD.

COOKS and generals, very best places, top wages. SWEDISH-AMERICAN AGCY., 101½ S. Broadway.

WANTED—Experienced white girl under 40 for general housework, 2 adults. $65. EMpire 2258.

WHITE girl for housework and cooking. Family 3 adults. References required. 567-530.

COOKS, generals, $65-$85. Houseko., $75. Mother's helpers, $30-$65. 4356 SUNSET BLVD., Hollywood (Agy.) 593-801.

PRACTICAL nurse to care for baby in Beverly Hills, salary $50. Ph. 559-946 between 11 and 1.

WANTED—Good girl, general housework, good home. Call 235 S. HARVARD BLVD. mornings.

GOOD, reliable woman for general housework; no laundry. Wages $40 to $50. Phone GRanite 6500.

GIRL to assist with housework, treated as one of the family. 819 S. HARVARD BLVD. 560993.

EXPERIENCED colored nurse care of 2 children and do upstairs work. Must have references. $60 month. HEmpstead 3401.

WANTED—Colored girl to assist with housework. Apply 1201 S. ALVARADO. BEacon 4995.

WILL give room in nice home to girl in exchange for caring for baby evenings. Call 1361 N. NORMANDIE, Hollywood.

NEAT middle-aged mother's helper, permanent place. HUmbolt 1916.

WHITE housekeeper by business couple with 2 children. Phone CApitol 5348.

WHITE woman, small family, no washing. $35; ref. 1526 CRENSHAW. 72354.

WOMAN FOR GENERAL HOUSEWORK. PHONE DUnkirk 2743.

WANTED—Middle-aged woman help hswk. Easy, quiet place. PHONE 75348.

WANTED—Laundress, 3 or 4 hours daily. Wages per week. DUnkirk 7926.

Hotel, Restaurant and Club

EXPERIENCED dinner waitress. Hours from 10 a.m. to 3 p.m. $12 a week and no Sunday work. 5659 SANTA MONICA BLVD.

WANTED—Experienced florist for morning work. Call at THE MARY LOUISE, 2200 W. 7th st.

WANTED—Experienced waitress for tea-room. Call at 1200 W. 7TH ST.

Professions and Vocations

GRADUATE NURSES WANTED. T. B. Kern county, day duty, $90. B. R. L., surgical, $90, $100. B. R. L., general, in and out of city. DOCTOR'S AND NURSES' REGISTRY, 211 Ferguson Bldg., 307 S. Hill.

X-RAY technician, trained nurse preferred, neat, capable meeting public, typing, general assistance. Answer in own handwriting. Give experience. Pay $100 to start. Permanent & good future to right party. Address X, box 582, TIMES BRANCH.

WANTED—Nurse for general work in small sanatorium. $65 m. board and room. PHONE 595-721.

WANTED—All around operator, expert marceller. Call or write P.O. BOX 621. Phone 997-M, Visalia, Cal. Good wages.

WANTED—HELP—
Male and Female

Miscellaneous

WE are looking for a few high-class men and women with cars, capable of meeting the public on a selling proposition. Wonderful opportunity and highly remunerative for right parties. Call between 10 and 12, 874 I. W. HELLMAN BLDG. Mr. Koenig.

MOTION PICTURES. Wanted, well-dressed inexp. men, women desiring to qualify for pictures, to register now. A part in our next production guaranteed to those who qualify. See CASTING DIRECTOR, 921 W. 6th st.

COUPLE to cook and wait tables in desert highway hotel. $150, room and board. Only experienced hotel help apply. 1028½ LAGUNA AVE., Hollywood car to Laveta Terrace.

SPANISH-SPEAKING party, well educated, able to teach Spanish, to assist in office work. Between 11 and 12. 540 CHAMBER OF COMMERCE BLDG.

MAN and wife to cook and care for small mountain resort. Call at 570 I. W. HELLMAN BLDG.

WANTED—Man and wife, ranch teamster and cook for family of 4. Ventura Co. HUMMEL BROS. Agy., 118 E. 2nd st.

MAN and Wife for general housework and gardening. 5357 ELLENWOOD DRIVE, Eagle Rock.

WANTED—Men and ladies in alteration department. Apply to MR. REX, 210-14-16 So. Broadway.

MAKE MONEY— With a red hot specialty. RAPID SALES CO., 5606 Moneta ave.

JAPANESE couple, one do housework, one good cook, country. Call DOWNEY 191.

Investment Required

MANAGER for 42-acre bearing Fresno vineyard. Beautiful modern 9-room house. Will pay good salary and give half interest in property to party who can pay down $2500, the rest as we make it. Quick act on essential. Room 3000, ROSSLYN HOTEL.

Instruction Course

LEARN A TRADE. PLASTERING, TILE SETTING, LATHING, BRICKLAYING. They always pay big. Harris Bricklaying and Plastering School, 318 So. Figueroa street.

FLORENTINE Beauty College teaches marcel, water waving, hair dressing, dyeing, henna packs, hair mfg., permanent wave. POTTER & ALCOTT, 523 S. Bdwy., 3d fl.

RADIO commercial operators are making good money; night and day classes; individual instruction. "Y" RADIO SCHOOL, 715 S. Hope st.

FRANCES School of Millinery and Designing, teaching from A-Z. Good Milliners in demand. Tuition reasonable. Individual instruction. 722 BRYSON Bldg. Main 6534.

LEADER COLLEGE, 706 S. HILL, 4TH FL. LADIES LEARN BEAUTY CULTURE AND HAIRDRESSING, DAY AND EVENING CLASSES. ESTABLISHED 18 YRS.

$50 INV. MAKES YOU BOOKKEEPER, STENOGRAPHER AND SUPPLIES YOU POSITION PERMANENTLY. 747 S. HILL, RM. 520.

14 YEARS teaching Bell Shorthand with never a failure. Shortest in the world. 623 BLACK BLDG.

PROGRESSIVE PLASTERING SCHOOL, day and evening classes; earn while you lrn. GArfld 6776. 4020 PASADENA AV.

LEARN WELDING, ELECTRIC AND OXY-ACETYLENE. 112 W. WASHINGTON.

SALESMANSHIP, LA SALLE EXT. UNIV. 815 S. HILL, SUITE 714. VAndike 0462.

COMPTOMETER, Burroughs & Elliott-Fisher Bkpg. Day, nite. 1200 Marsh-Strong.

WANTED—Barber business taught right. MOLER BARBER COLLEGE, 420 E. 5th.

WANTED — Men to learn barber trade. AMERICAN BARBER COL., 324 E. 5th.

WANTED—HELP—
Male and Female

Instruction Course

LEARN AND EARN. Day and night classes, 8 weeks of intensive instruction in all branches of beauty culture, including marcel and permanent waving qualifies our pupils for good paying positions. WESTERN PERMANENT WAVE SHOP, 714 S. Hill st., room 4.

LEARN chocolate dipping. Earn while learning. OLICE LLOYD, Hollywood 2465.

LA SALLE EX. UNIV. Accounting Dept., 324 Title Ins. Bldg. MEtropolitan 3591.

NATIONAL AUTOMOTIVE SCHOOL, 4006 SO. FIGUEROA ST.

TO EARN more you must learn more. INTERNATIONAL C. S. 714 S. Hill.

EMPLOYMENT—
Agencies.

WANTED—Come quick. ALL COLORED. Good jobs, best help, best wages. Coleman, Old Reliable, 211 E. 2ND. TRinity 6471.

FOR GOOD help (colored) MAin 1037. THE S. S. CO.

WANTED—SITUATIONS—
Male.

Miscellaneous

YOUNG MAN, AGE 25, VERY GOOD HEALTH, EDUCATION AND APPEARANCE EARNESTLY DESIRES CONNECTION WITH FIRM WHERE ADVANCEMENT IS POSSIBLE. ADDRESS L, BOX 278, TIMES OFFICE.

EXPERIENCED attendant, healthy, strong and cheerful, will care for semi-invalid or elderly gentleman. Am qualified to comply with all requirements. Credentials as to character and ability. Address Q, box 18, TIMES OFFICE.

MAN, day or night work in garage. High est references as to character, educated and handy about machinery. S. B. LUCE, AXridge 7377. 201 W. 52nd Place.

YOUNG Canadian lawyer with experience as company secretary desires connection with commercial or financial firm in or near L. A. Capable and reliable. For interview address Q, box 71, TIMES OFFICE.

YOUNG man attending school wants any work before 8:30 and after 4 p.m. to pay his room and board, honest, reliable, ambitious. AXridge 9061. J. Smith.

EX-naval officer, 21 yrs. exp., 7 yrs. in command of destroyers and gunboats, 3 yrs. in industrial yard, wants position ashore or afloat. Tel. DUnkirk 7699.

WANTED—Position in woodworking or manufacturing line by steady reliable man. Address Q, box 66, TIMES OFFICE.

PIANO player, young colored man, all-around entertainer, reads & stay any kind of entertaining. 758-010. Ask for ROACH.

61 middle-aged man, active, good appearance. References. Work at private place or any kind of work at moderate salary. Phone HOOVER, MEtropolitan 3782.

MAN with Cleveland touring car wants work any kind. 3576½ GRIFFITH AVE.

ARTIST—Pen and ink on color, recent graduate, wish opportunity. HUmbolt 7551-W.

WANTED—Man, 30, light work, afternoons, evenings. Exp. driver. Room 7, HOTEL PONET, 5th and Los Angeles.

COLORED help, best kind, chauffeurs, cooks, waiters, porters, janitors, etc. PEO. IND. CHURCH, 1427½ Central. HUmb. 8176.

AVAILABLE for reliable firm, man with purchasing and selling exp., executive ability. Add. X, box 544, TIMES BRCH.

MAN with Ford sedan, honest, reliable, highest references. S. B. LUCE, AXridge 7377. 201 W. 52nd Place.

MAN, 30, work afternoons, evenings, experienced driver. ROOM 7, HOTEL PONET, 5th and Los Angeles.

HAULING wanted, Ford truck; handle gravel or transfer work. 2806 S. COMPTON AVE. Ph. HUmbolt 3081-W.

YOUNG married man wants steady work of any kind. Handy with tools. 9 months in last place. VAndike 4008.

COLORED man, any kind of steady work. Expert cook & driver. Ref. Call HUmbolt 1373-J, between 7 & 10 a.m.

CARPENTER will take any kind of work. Address L, box 294, TIMES OFFICE.

MAN attending school wants work before 9, after 3. A. WALTON, AXridge 9061.

MALE nurse open for engagement. TRinity 6321. Room 121.

EXP. men, clean stores, office, windows, etc. Regular work. AXridge 4626.

HOME for boy attending school, prefer ranch. Work for board. TRinity 8277.

CAP, young man, honest, reli., desires work of respectable nature. CApitol 4680.

JANITOR work wanted by colored man. Phone ATlantic 3007.

BOY (colored) wants work of any kind. Pref. nr. 206 N. Occidental. DRex. 9070.

PAINTER, paperhanger. Union wants situations, city or country. HUmb. 8404-R.

HOUSE windows cleaned, clean at 12c each. HANSEN, ATlantic 9534.

WANTED—Position as butler, houseman or porter. Ref. HUmbolt 3821-J.

YOUNG man desires typewriting in spare hrs. Ph. MAIN 5404 during bus hrs.

YOUNG married man with car, best loc. ref., desires pos. BRoadway 2447.

Store and Office

EXECUTIVE—34, married, family, desires connection with local concern. Thorough experience in purchasing, organization and management, including practical application of materials and handling of men; also considerable sales exper. Can furnish best of references as to character & ability. Add. X, box 576, TIMES BRANCH.

EXECUTIVE position by Can Barrister and atty., 9 yrs. experience, presently engaged, open for position where executive ability counts. Phone BELL, Blue 80, San Fernando.

HIGH-GRADE accountant, mining, smelting and general exp., also construction and underground exp., wishes position with estab. Los Angeles firm. Will consider inv. Address Q, box 238, TIMES OFFICE.

CAPABLE accountant, experienced in credit and office management, desires position, twenty years in manufacturing lines. Thorough cost accountant. Moderate salary. Address X, box 577, TIMES BRANCH.

HOTEL CLERK—Night or day, 25 yrs. of age, neat, married, well educated, willing to put up $1000 cash bond. Best of references. Remuneration reasonable. Write D. E. FERS, 1132 E. Lomita, Glendale.

BOOKKEEPER, PART TIME, SMALL SET OF BOOKS TO KEEP. EXPERIENCED. HEmpstead 1546.

CHARTERED ACCOUNTANT wishes evening work, systems installed, proper financial statements prepared. Address K, box 295, TIMES OFFICE.

BOOK and accounts written up, complete systems arranged. Time or contract basis. Satisfaction assured. Ph. BRoadway 1597.

A-1 BOOKKEEPER wants permanent position or will keep small sets of books by day or month. Local references. Address Q, box 50, TIMES OFFICE.

EXPER. clerk, 25, will satisfy your needs for $25 a week. SWKNK, 3556 Dayton avenue.

EXPERT ACCOUNTANT will open and keep small sets of books or supervise, reasonable. VAndike 7400.

SMALL sets books kept, monthly trial balances, reports, etc. Terms reasonable. Address X, box 417, TIMES BRANCH.

GROCERYMAN, American, 24 yrs. old, 5 years exp., married, steady. Ph. HUmb. 1460-J.

EXPERT ACCOUNTANT OPEN FOR TEMPORARY OR SPECIAL WORK. PHONE VAndike 8057 or DRexel 8128.

EXPERT accountant desires addtl. work in spare time. Reas. rates. VErmont 3402.

ACCOUNTANT, install, audit, or part-time book-kpg. J. A. Kennedy, TUcker 2334.

DRUG CLERK wishes position. Call VErmont 3371.

BOOK-KEEPING, 20 yrs. experience, local references. TUcker 4706.

Salesmen and Solicitors

YOUNG man with pleasing personality and good appearance, at present connected with leading hotel of this city, desires to devote mornings to a selling capacity. Address Q, box 60, TIMES OFFICE.

I HAVE had 5 years' experience as salesman, 2 years as sales manager; can give the best of character, ref. and ref. from former positions. Address K, box 218, TIMES OFFICE.

EXPERIENCED salesman and canvasser, English and German, wants salary-com. HENRY ROEPKE, 2425½ So. Grand.

Trades

LINOTYPE OPERATOR wants steady situation, union or unorganized. Nothing under $45. Ads or straight matter. Married. MACK, 222 East Sixth st., Corona, Calif.

MAN—Experienced fireman, familiar with fuel oil, steam pumps, pipe work, highest references. S. B. LUCE, AXridge 7377. 201 W. 52nd Place.

ELECTRICAL journeyman, 8 years' experience on maintenance and construction. J. W. PLATE, ATlantic 9864.

HAVE light delivery car. Handy with tools. Address Q, box 190, TIMES OFFICE.

PLASTERING wanted by A-1 workman, just from east. Small jobs or big ones. Ask for BROWN, TRinity 3110.

TWO plasterers want work. You settle wages. BRoadway 4056 between 5 and 7 p.m.

CARPENTER foreman take full charge, figure material. A-1 references. ATlantic 8350.

PRINTER, operator, pressman, makeup, wants locate So. Cal. Printer, 30 CHAMPION, Lemoore, Calif.

ENGINEER-Machinist wants position. Able to do all kinds of engineering repairs. Box 62, TIMES OFFICE, Pasadena.

EXPERIENCED carpenter, $6.50. Will contract. AXridge 3050.

ALL-around carpenter, contract or day. Phone HUmbolt 3276-W.

PAINTING, tinting, paperhanging. Prices reas. GArfield 6286.

CEMENT man wants work by day. Call JENSEN, 1338 Santee st. Ph. 281-011.

WANTED—SITUATIONS—
Male.

Trades

PAINTING houses, paperhanging, tinting, stenciling, jaz Tiffany master painter, with two good helpers. Anywhere, reasonable. Write to H. E. CAHILL, P.O. Box 392, Venice, Cal., or call Hotel Edmund, Ocean Park.

BAKER—2nd, wants all round work. J. NELSON, 686 E. Adams. HUmb. 4689.

FIRST-CLASS armature winder wants job. THornwall 4534 evenings.

CARPENTER—$7 day finishing, jobbing. Phone ATlantic 3508.

BUSHELMAN, presser, A1 on Hoffman machine. Best ref. HARRIS, HUmbolt 8584.

SMITH & ERICKSON, interior decor. and painting, work guar. Call 554292, morn.

PLASTER repairing and cement work, also painting, work guar. AXridge 0955.

Chauffeurs and Teamsters

CHAUFFEUR-COMPANION. REFINED, GENTLEMANLY YOUNG MAN WILL GIVE SERVICES IN ABOVE CAPACITY UNTIL JUNE 15 OR LONGER TO ANYONE TRAVELING EAST, IN RETURN FOR LIVING OR EXPENSES, OR WOULD CONSIDER JOINING TOURING PARTY SHARING EXPENSES AND DRIVING. CAN OFFER BEST OF REFERENCES AND CREDENTIALS. HAVE DRIVEN CARS SINCE 1913. ONLY REFINED, CONGENIAL PARTY CONSIDERED, AT LEISURE FROM 22D. INTERVIEW ANY TIME. ADDRESS X, BOX 474, TIMES BRANCH.

CHAUFFEUR (married) wishes position with private family, 14 years' experience, 9 years in last place. Will also do yard work. C. SOMMER, 206 E. Orange Grove Ave., PASADENA.

LADY going East recommends her chauffeur-mechanic, Englishman, first-class driver. Familiar all cars, local experience. COLORADO 4915, PASADENA.

CHAUFFEUR for private family, expert driver on any make of car. Can keep up repairs. Call VAndike 0532. BUTCHER.

COMPETENT young man single needs work. Will do anything, wages no object. Would like rm. & bd., good driver & mech. Phone TRinity 9440.

FILIPINO chauffeur, 3 yrs. local exp. priv. family, can cook. Ph. VErmont 4136.

CHAUFFEUR wishes position with private family or commercial. Best city references. Call HUmbolt 2938-R.

FIRST-CLASS chauffeur, private family. Drive any car. 8 yrs. exper. Refs. UNiversity 4573.

EXPERIENCED Korean chauffeur wishes position in private family. Knows city well. FAber 0428.

EXP. Japanese chauffeur, also good mechanic, careful driver, wants situation in private family. Cal IFRANK. 825-895.

RELIABLE col. chauf. wishes position with private family. C. C. ARMELION. Ph. TUcker 3592.

YOUNG man, 22, wants position as chauffeur, univ. education, excel. driver. Good recommendations. GRanite 1903 bet. 9 & 5.

CHAUFFEUR—Young, clean cut college man desires position driv. pri. fam. Best refs. Call HAROLD, DRexel 3159.

YOUNG man wants job as chauf., motion picture people pref. Ref. Call between 5-6 p.m. BRoadway 5883.

WHITE chauffeur & mech., local ref., age 25, sing. MR. ARMSTRONG, AXridge 5124.

WHITE chauffeur & mechanic, age 25, single, local reference. PHONE 51650.

EXP. colored chauffeur cap. of caring for any car or garage work. AXridge 0064.

CHAUFFEUR (colored) 14 yrs. experience. Local references. MEtropolitan 2780.

EXPERIENCED chauffeur can drive any car. Best references. DUnkirk 6249.

YOUNG col. man, pos. in private family, chauffeur, houseman. Ph. 706931.

YOUNG man. Position as chauffeur, careful driver. OSCAR JAMES, EMpire 2812.

POSITION as chauffeur in private family by young man. References. BEacon 1302.

EXP. chauffeur (white) best of refs. Will live on premises. HEmpstead 9208.

EXP. col. man desires pos. as chauffeur or truck driver. Ref. HUmbolt 1280-W.

Hotel, Restaurant and Club

FIRST-CLASS chef wants position, hotel or club, can give best references. Ph. MEtropolitan 0237.

YOUNG colored man would like work as janitor or porter. Can furnish ref. Ph. BRoadway 5805. Theodore Jones.

A-1 CHEF wants position in hotel, restaurant or cafe. Call 52915.

CHEF or 2nd cook, 17 yrs. exp. All round man. A-1 ref. VAndike 9441. Colored.

TEA room or priv. family cook, first-class, colored, best references. HUmbolt 1410-J.

Professions and Vocations

YOUNG physician desires night post, work as resident assistant, etc. A-1 grad. Special training DENAT and laboratory. 22 mos.' internship. Address Q, box 183, TIMES OFFICE.

ARCHITECTURAL draftsman, competent, reliable man, experienced large city work. Theaters, hotels, office buildings, stores, etc. Good designer and detailer. Address M, box 279, TIMES OFFICE.

NEWSPAPER man, fifteen years' experience in East and West, reporter and desk, desires connection. Address LL, box 398, TIMES BRANCH.

DRAFTSMAN, architect, A-1, wants work day or contract. Phone HUmbolt 5142.

SHOW Card writer, young man, experienced. Address Q, box 289, TIMES OFFICE.

Farm and Garden

GARDENER, French, first-class, want pos. priv. family, 20 years exp. in Cal., 9 years on 1 place, greenhouse flower grower, landscape, pruning, take full charge of priv. estate. Best L.A. references, single. Address L, box 295, TIMES OFFICE.

BEVERLY Glen lots, cleared, graded, landscaped. WESTWOOD LANDSCAPE CO. CApitol 2475.

JAPANESE WANTS GENERAL HOUSEWORK OR GARDENING LOCAL EXP. WRITE HASUIKE, 1917 W. PICO ST.

GARDENER wants lawns to care for. Ph. HUmbolt 6116-R. 8 a.m. to 10 a.m.

LANDSCAPE Gard., new lawns a spec. lawns looked after (white). HUmbolt 3955-W.

GARDENER, young man, experienced. Address Q, box 178, TIMES OFFICE.

House Servants, Caretakers

POSITION with single man or married couple without children for general housework. Ref. furnished. Tel. FAIR OAKS, Pasadena.

EXP. janitor wants work. Prefers short day. Excellent local reference. Address Q, box 25, TIMES OFFICE.

FILIPINO boy as a cook, wants position 2 or 3 family. Drive car also. Address Q, box 171, TIMES OFFICE.

EXPERIENCED butler or valet, best references, oriental boy. Address L, box 300, TIMES OFFICE.

EXP. colored porter & janitor, also apt. and store porter. Best ref. BRdwy. 1428.

JAPANESE, good cook, butler, ref., willing, all kinds work, small family. 821-607.

COLORED man wants work as janitor. Phone EMpire 3927.

SOUTHERN colored boy, 18, wants work in hotel or home. PHONE 520460.

3 HRS.' work in morning, in office, store, apts. References. Ph. ATlantic 3097.

JAPANESE (experienced) wants position as cook or housework. TOYO, 824815.

Painting, Decorating and Carpentering

CARPENTER with unusual ability wants work by day or contract. Can draw plans and accurately estimate cost. Ref. GArfield 5803.

CARPENTER foreman, any const., lumber lists, est., refs. Evenings. 1334 S. HOPE ST., L. A.

FIRST-class carpenter, remodeling houses into flats and apts. a specialty. Right prices, work guaranteed. 507814.

PAINTING AND REFINISHING. My method saves you $$. Paint or tint rooms $4 up. HOLST, MAin 3127.

CARPENTER, exp., all around, the more hrs. the better daily. HANKINS, TRinity 8525.

CARPENTER, new or repair, day contract. Anything, any time. GArfield 2452.

PAINTING, papering and tinting, plaster patching. Call AXridge 0093.

CARPENTER—All-around finisher can take charge of construction. HOlly 0790.

TRY me once, painting, paperhanging, first class work. Prices right. HUmbolt 1720-J.

CARPENTER work of any kind, alter. a specialty. Reas. THOMPSON, UNivty. 5187.

TINTING, paper hanging, painting; clean careful work. Lowest prices. ATlantic 5206.

PAINTING, tinting, papering. Ph. BEacon 3944. 9 a.m. to 5 p.m. Quick serv.

PAPERHANGING, tinting, painting by colored painter. HUmbolt 6623-W.

PAINTING, paperhanging, latest sample books, best ref. Phone THornwall 4614.

Day Work

WINDOW washing, floor polishing, kitchen washed by Amer., young, white, fast, reliable, work today. VAndike 8109.

WINDOW cleaning, new windows a specialty. Phone THornwall 6357.

EXP. (col.) housecleaner. 50c hr. WILLIAM SMITH, MAin 0790.

TRIMMING and moving trees, cleaning lots, all kinds work. 70621.

WINDOWS, kitchens and general housecleaning. Done right. PH. 769061.

PHONE 29-492. WINDOWS, GEN. CLEANING, FLOORS, FURNITURE POLISHED.

HOUSE CLEANING, WINDOWS, WALLS, FLOORS WAXED. MEtro. 4644. WHITE.

EXP. Chinese house clean work. Sat. only. Address Q, box 12, TIMES OFFICE.

HOUSE windows, hardwood floors, cleaned, polished, colored. MEtropolitan 8015.

HOUSE cleaning and cleaning offices, by hour or day. HUmbolt 1414-M.

WANTED—SITUATIONS—
Female.

Miscellaneous

MOTHERLY lady will care for children by day, hour or night; ref. 557-297.

WANTED—SITUATIONS—
Female

Miscellaneous

MOTHERLY nurse, cares children day, night, hr., refs. UNiversity 5615. MRS. COLLINS.

COLORED help, best kind, maids, laundress, waitress, day workers, cooks. PEO. IND. CHURCH, 1427½ Central. HUmbolt 8176.

EXPERIENCED infant's or child's nurse, local reference. Ph. COL. 1718. P.O. BOX 387, PASADENA.

A REFINED educated lady desires position as companion to lady or practical nurse; fine reader. Address 317 WEST AVE. 50.

CARE OF CHILDREN BY HR., DAY, NIGHT. GRanite 4238.

RESPONSIBLE lady cares for children by hr., day or evenings. DRexel 1241.

CHAMBERMAID, HOTEL OR ROOMING-HOUSE. HUmbolt 8208-J.

EXPERT beauty operator, massage to ladies, Marcel $1. Your home. DRexel 7044.

YOUNG woman, refined, colored, wants night work. Phone ANgelus 0642.

YOUNG colored woman wants work of any kind. HUmbolt 3222-W.

MODEL. Young lady, good app., fashion or commercial posing. DUnkirk 6040.

DAY work, any kind, by colored woman. Phone HUmbolt 7590-W.

½ DAY'S work mornings. PHONE 763-064.

Store and Office

BOOK-KEEPER, 5 years' experience as bookkeeper and cashier, desires position. Opportunity of greater consideration than salary. Good references. Address Q, box 168, TIMES OFFICE.

BOOK-KEEPER, STENO., THOROUGHLY EXPER., IN TAKING FULL CHARGE OF BOOKS AND CORRESPONDENCE. A1 REFERENCES. MEtro. 3606, APT. 560.

TYPIST, general office work, good experience, desires half days position or typing to do at home. HUmbolt 3461-W.

BOOKKEEPER and stenographer, thoroughly experienced in auto office work. Can take full charge of office. VErmont 6795.

FRENCH, English secretary, steno., five yrs. N. Y. practical exper., ref. MARDRUS, 2108½ Aubrey st.

EXP. business woman wants ½-day position. Some dictation and typing. R. C., 2796 FRANCIS AVE.

YOUNG lady, capable, refined, desires position in doctor's office. Call HEmpstead 0600.

SITUATION as stenographer, some book keeping, real estate and law experience. Moderate salary. GRanite 3157.

ONE time court stenographer, eastern lawyer, exp. investigating R.R. accidents, general office exp. DRexel 8392.

BOOKKEEPER and typist, 15 years' local experience. Address P, box 214, TIMES OFFICE.

WANTED—Young woman stenographer just graduated from business college wants position. Call MAin 4906.

STENO., legal, rapid, accurate, neat, good education, personality, 5 years experience. Phone TRinity 4517, Room 53.

EXPERIENCED stenographer desires temporary work. Address Q, box 153, TIMES OFFICE.

BOOKKEEPER, typist and comptometrist wishes position. AXridge 4332.

BILLER and typist, A-1, desires permanent position. PHONE 54693.

EXPERIENCED stenographer wishes permanent position. VAndike 3123.

ASST. book-keeping, clerical or genl. office work. Exper. and ref. DUnkirk 6760.

SECRETARY-stenographer wants position. Thoroughly exp., ref. Phone 54719.

TYPING at home, manuscripts, plays, envelopes addressed, etc. VErmont 8257.

Nurses

PRACTICAL nurses, competent, reliable infant's and child's nurses, governesses. Phone TRinity 1927, Agency.

NURSE, undergrad., 18 mos. hospital training, nurse any kind of sickness, also do the housework; best ref. Ph. VAndike 9913.

PRACTICAL nurse open for position. MRS. WILSON, VAndike 5026.

CHILDREN cared for evenings by refined elderly nurse. EMpire 4820.

GOOD practical nurse wants position care of convalescent or paralytic cases. 52627.

PRACTICAL nurse desires engagements, day or night duty. Rm. 6, ATlantic 7448.

NURSE, undergraduate, col., wants position in white doctor's ofc. HUmbolt 7809-W.

PRACT. nurse, housekeeper, reader, desires engagement, $20 week. VAndike 7393.

BATHS, MASSAGE, OIL, ALCOHOL, $1 UP. LADIES ONLY. GRAD. NURSE. 53456.

Housekeepers, Domestic, Cooks

CALL BONDED SERVICE AGENCY, VAndike 9434 or BRoadway 9056, for competent efficient domestic help. References verified. We supply only "The better class."

REFINED middle aged woman wants position. Companion or housekeeper for elderly people. Would go to country for summer. E. G. LANGAN, 1107 So. Gaffey st., San Pedro.

COMPETENT lady will care for children over 8 years. Motherless home or couple employed. Reasonable wages. HUmbolt 2866-W.

HOUSEKEEPER—Widow with child, refined, rel., good cook, economical. Take charge of home. Refs. exch. Imaland or north of Glendale pref. HUmbolt 4499.

YOUNG lady, housekeeper, small family, very neat, clean, good cook. Call 9 a.m., HUmbolt 7301-W.

MOTHER with child desires work in country or city. Address Q, box 70, TIMES OFFICE.

WIDOW, middle-aged German, wants pos. as housekeeper & practical nurse; go out of city. 2735 W. TEMPLE ST.

NEAT experienced colored girl wants housework or caring for children. 1508 E. 33RD ST. Phone HUmbolt 6620-W.

EXPERT Swedish cook with finest references, wants position, $100 month. Phone TRinity 1927, Agency.

PHONE TRinity 1927 for expert cooks, 2nd maids, nurses, butlers, chauffeurs, gardeners, etc. Swedish Agency.

COOK, exp., in tea or lunch room work. Wishes position, no Sunday work. Address Q, box 12, TIMES OFFICE.

COMPETENT cook and second maid, Swedish friends together. $150 month. Phone TRinity 1927, AGENCY.

WANTED—By refined young woman, nurse girl or housework, go home nights. 1222 W. 23RD ST.

TWO sisters, Scandinavian, want work as cook and 2nd girl. Best ref. ATlantic 1769.

POSITION as housekeeper by neat reliable middle-aged woman; will go anywhere. Address L, box 293, TIMES OFFICE.

WORKING housekeeper wishes position, capable taking full charge. ROOM 338 Hollenbeck Hotel, country pref. TRinity 4084.

HOUSEKEEPING for elderly or business people by good nurse, beaches or city. Address M, box 102, TIMES OFFICE.

A COLORED girl wishes a position to stay on place and help as mother's helper. Call AXridge 0607.

REFINED lady alone, keep house for 1 or 2 people city ref. 508 S. HOPE. MEtropolitan 6701, Room 248.

AS mother's helper in small family at beach. Phone COLORADO 7012 or 169 South Wilson, Pasadena.

NURSE with child, 3½ wants pos. housekeeper or nurse to invalid. DUnkirk 8194.

FIRST-CLASS laundress would like a few more days. HUmbolt 6830-J.

EXPERIENCED colored Eastern cook. Best service for good wages. HUmbolt 1345-J.

EXP. col. cook wishes cooking, boarding-house or priv. family. HUmbolt 3637-J-5.

YOUNG girl to assist with housework; go home nights. PHONE 74016.

REL. (col.) woman desires gen. housework, will do laundry. AXridge 9673.

HALF-day work, care of children or housework, ref. HUmbolt 4022 after 2.

FIRST-class Canadian cook, city or suburban, references. BEacon 7634.

EXPER. girl wants chambermaid or 2nd girl position. HUmbolt 3169.

ATTENTION! For A-1 col. help. (Col.) Women's Wk. Club. BRdway 1317. Not an agcy.

(COL.) GIRL DESIRES ½ DAY HOUSEWK. NO WASHING. NO SUN. DRexel 7056.

CHAMBERMAID OR HALF-DAY WORK BY COLORED WOMAN. EMpire 1247.

HOUSEWORK from 9 a.m. to 3 p.m. DUnkirk 1449.

POSITION in small adult family by middle aged white cook. VAndike 4673.

GENERAL housework or day work. BRoadway 0694.

DAY work or by month, any kind, experienced colored lady. HUmbolt 7582-J.

COL. girl wants maid or housework, 8:30 to 4. No Sunday. HUmbolt 7583-J.

(COL.) girl, gen. housework, cooking dinner, etc., 2 to 7 p.m. Ref. ATlantic 8283.

WANTED—By young colored girl, housework, half or all day. HUmbolt 4811-J.

COMPETENT, rel., (col.) woman desires pos. as gen. housemaid. HUmbolt 1359-W.

COLORED girl wishes day or half day work by the week. HUmbolt 4534-J.

CAPABLE Scotch laundress, gen. hswk. Quick, willing, neat. GArfield 5446.

YOUNG Korean girl wishes school girl job. Main 5280.

COOK—Elderly couple or for gentlemen. Reference. Call A. C., 630 Wall st.

(COL.) cook & assistant in housework, private family, ref. UNiversity 1604.

HOUSEKEEPER and light housework. MEtropolitan 6970. RM. 228.

FRENCH girl wants work in private fam., speaks little English. 1618 Stanton Ave.

EXP. caterer, caters for dinners, luncheons & parties. Ref. HUmbolt 4244-M.

Dressmakers, Seamstresses

ALL kinds of fashionable dressmaking to do at home. Prices reasonable. DRexel 9876.

SPECIAL on classy 1-piece dresses, also tailor made. HUmbolt 4939-M.

FASHIONABLE gowns made in your home. A-1 fit and style. $4 day. Capitol 1176.

WANTED—Dressmaking, alterations and makeovers. ATlantic 8882.

DRESS—25 yrs.' exp. Children's a specialty. At home or out. DUnkirk 1504.

WANTED—SITUATIONS—
Female

Dressmakers, Seamstresses

FASHIONABLE gowns made in your home. A-1 fit and style. $4 day. CApitol 1176.

INFANTS' CLOTHES, LAYETTES, ETC. PRICES REASONABLE. HEmpstead 2691.

EXP. dressmaker specializing in children's clothing, etc. BEacon 7540.

Professions and Vocations

LADY wants position as practical nurse, motherless home or public institution. Have best city references. BEacon 2965.

WOMAN of ability for art work or massage same. Ref. PHONE 567-060.

Day Work and Laundresses

LAUNDRY, hand, done at home. 1430 E. 27TH ST. All finished work, such as silks, lace curtains, woolens & linens, our specialty. HUmbolt 6607-R.

LAUNDRESSES and house cleaners, competent, reliable white women and men. Phone TRinity 1927, Agency.

FIRST-CLASS laundress, bundles to bring home. HUmbolt 5580-R.

LAUNDRESS, col., wishes day or bundle work. Good ironer. HUmbolt 3531.

FIRST-CLASS laundress out by day. HUmbolt 3201-W.

COLORED woman wishes half day's work, no Sunday. EMpire 1352.

WANTED—Cleaning or washing and ironing. American, references. ANgelus 0124.

EXP. white laundress, quick, willing house cleaner, anything regular. ANgelus 0116.

WHITE laundress wishes day work washing, ironing or cleaning. ANgelus 4115.

DAY WORK WANTED BY RELIABLE WOMAN. PHONE ATlantic 7818.

EXP. (col.) woman wants cleaning and laundry work by day. DRexel 7858.

WANTED—By experienced laundress, laundry work by the day. TEL. 74016.

EXP. laundress, good work, called for, delivered. HUmbolt 6509-J.

COLORED girl wishes ½ days by week or as mother's helper. HUmbolt 6836-W.

LAUNDRY or housework, whole or ½ day. Experienced colored. BRoadway 1317.

EXP. first class, laundry called for, delivered, for satisfaction. VErmont 6320.

ATTENTION! For A-1 col. help. (Col.) Women's Wk. Club. BRdway 1317. Not an agcy.

WOMAN, reliable, colored, wants half day housework by the week. ATlantic 7602.

LAUNDRESS first class, wants day work out. Any kind. HUmbolt 3907-J.

WANTED—Day work, experienced colored laundress. Phone AXridge 0546.

ROUGH dry or finished, by the doz.; called for, delivered. BRoadway 7900.

WHITE woman, quick willing worker, washing, ironing, cleaning, etc. ANgelus 6140.

COMPETENT reliable colored woman wants washing by day. HUmbolt 8477-R.

EXP. colored woman wants day work. Ph. HUmbolt 8072-K.

LAUNDRY, cleaning, day's work wanted by colored woman. HUmbolt 8304-J.

1ST-class laundress bdls. taken; silks, lace curtains, baby clothes. HUmbolt 8751-W.

COLORED, with good ref., day work, maid, laundress, will travel. ATlantic 7656.

WANTED—SITUATIONS—
Male and Female

WANTED—NOW OR IN NEAR FUTURE, BY ENERGETIC YOUNG COUPLE, AN APT. IN EXCHANGE FOR MANAGEMENT & CARE OF COURT OR APARTMENT HOUSE. REF. PHONE HEmpstead 9242.

SCOTCH couple, wife good cook, man butler-houseman, also gardening; good references. Address O, box 67, TIMES OFFICE.

MAN and wife, competent, reliable help on hand, with references. Phone TRinity 1927, Swedish Agency.

YOUNG col. couple, wife plain cook, husband chauffeur. Private family. Ref. HUmbolt 3072-W.

EXP. colored couple wishes position in apt. house or private family, city ref. Call HUmbolt 1109.

CHAUFFEUR and second maid, city references, understands upkeep and repairs of all cars. Ph. 708913.

COUPLE, middle-aged, at present emp., free 1st of May, as cook & houseman, etc. Address L, box 297, TIMES OFFICE.

SWISS couple want all-around work on ranch. 912 MAPLE AVE., Rm. 17, mornings.

EXP., neat, reliable colored couple as chauffeur and maid. COLO. 1785, PASADENA.

JAPANESE couple, man cook, wife waitress, want position. TOYAMA, Phone 55472.

WANTED—
To Rent.

Miscellaneous

CHURCH or hall for same. West side of city preferred. Phone HUmbolt 7668-W.

Rooms

ROOM for colored maid, near 7th and Catalina sts. Phone DRexel 5974.

Rooms and Board

YOUNG man with good references wants room and board in private family of adults, convenient to business district. State fully location, terms, nationality, etc. Address M, box 104, TIMES OFFICE.

PLEASANT rms., suitable for two ladies or gentlemen. Extra large closets. Excellent home cooking. Right on blvd. $15 per wk. incl. 2 meals. THE ANNABELLE TEA ROOM, 5632 Hollywood Blvd.

BOARD & room (2 meals) wanted by gentleman, private family, Westlake district pref. Add. L, box 276, TIMES OFFICE.

Houses

WE HAVE THE DEMAND— List your furnished and unfurnished houses, flats and apartments with us for quick results. MRS. KASPATT. BURTON & CO. Western ave. at 10th st. 768251.

WANTED—To rent unfurnished house before May 1st. Five rooms, two bedrooms, etc. Must be modern, close to good school, not over $65, by two adults and child six years of age, will take care of home for summer. Best references. Address 1476 ALLISON AVE. Phone 558496.

WHAT HAVE YOU IN FURNISHED BUNGALOWS? Have desirable tenant (3 adults) for 6 months to year lease. RENTAL DEPT. KELLS & GRANT, Wilshire at Western. DUnkirk 3000.

WANTED—HOUSES, BUNGALOWS, FLATS. $100 TO $1500 PER MONTH. MRS. NORRIS, MGR. RENTAL DEPT. LAACK & WILLIAMS. 200 NEW PANTAGES BLDG. TRinity 3841.

WANTED—To rent 4 or 5-room furnished home or bungalow with garage, by responsible party (2 adults) in northern section of city preferred, for period of 6 months to a year, beginning 1st part of May. Address Q, box 259, TIMES OFFICE.

5-ROOM house by couple & grandmother in west or southwest; want this for permanent home; must be reasonable. Address X, box 479, TIMES BRANCH.

5 ROOM modern cottage, must be clean and reasonable. THornwall 5431.

LARGE house, furn. or not, lease. 129 & WESTERN. DRexel 9294.

Stores, Offices, Business Pr.

WANT to rent small light office suitably located for public stenographer. Address X, box 563, TIMES BRANCH.

WANTED—To rent office, furnished. Must be reasonable. Phone THornwall 5481.

REAL estate office between Beverly and Wilshire on or nr. Western. PH. 430271.

TO LET—ROOMS—
Furnished

West and Northwest

GENTLEMAN of refinement who would like to be paying guest in private family at foothills, well furnished rm., meals if desired, hot water always, home like, clean, gar. 5662 FRANKLIN AVE. Hempstead 6540.

MAN WANTED for pretty sleep. porch with dressing-room or kitchenette, continuous hot water, ph., parking space, right downtown. 1208 SO. FLOWER.

1502 S. VAN NESS AVE. Lge. sun. frt. rm., water, newly furn., ph., heat, bath, shower, nice home for 2 gentlemen. $25 per mo. each. 1 blk. car. 740-201.

ROOM, 1st floor with steam heat, hot & cold water, suitable for working man. $30 month. PRINCE RUPERT APTS. 1308 INGRAHAM ST.

$25—232 COLUMBIA AVE., bright sunny room in private home, cheerful surroundings, home privileges, all conveniences. 51541.

WESTLAKE private home, large sunny rooms, private bath, twin beds. Ideal home for 2 gentlemen near Lafayette Park. 2804 SUNSET PLACE.

$9 WEEK; nicely furnished room, outside entrance, private home, parking space. 232 N. HARVARD BLVD. HEmpstead 2229.

LADY with newly furnished flat wishes lady companion to share expenses. Parlor musical advantages, phone, housekeeping, rees. walk. dist. TUcker 4790 Sun. afts.

BEAUTIFULLY furn. rms., lovely home, meals optional. Call after 4. 1937 S. OXFORD.

2647 S. HARVARD, 2 large sunny rms. suit. 2 or 4, home privileges, car space. ½ blk. "A" car. EMpire 2330.

ATTRAC. dbl. rm., also single rm. in refined Wilshire home near Western and 6th st. Breakfast if desired. 568-280.

15 MIN. from Bdwy. Large room, 2 dbl. beds, cont. hot water, suit 2 or 3 gents. 1984 LA SALLE. BEacon 7490.

142 N. CORONADO, lovely large room in Wilshire home, priv. lavatory and entr. Gentleman. Summer rates. DRexel 3074.

WILSHIRE dist., attractive rm. adj. bath, priv. family, gentlemen. DUnkirk 2889.

$5 EA., Normandie, 167 S.—Newly furn. sunny rm. twin beds. 508861.

ATTRACTIVE front room close to cars. Suitable for 2. 618½ N. KINGSLEY DR.

2 FURNISHED light housekeeping rooms, $30 month. 1207 S. CATALINA.

ANNOUNCEMENT

FRIDAY MORNING.

TO LET—ROOMS— Furnished

Hotels

HOTEL GOTHAM

TO LET—ROOMS— Furnished. West and Northwest

TO LET—ROOMS— And Board

TO LET—

ANNOUNCEMENT

The following subdivisions of Rental ... will enable TIMES readers to quickly locate the places they want to ...

West and Northwest
Includes all west of Main street, all sections north of Jefferson ... West Adams, Pico Heights, Wilshire, Hollywood, etc.

South and Southwest
Includes all south of Jefferson and west of Main street—Vermont ave., Manual Arts, ... trict, etc.

East and Southeast
Includes all east of Main street, south of Mission Road—Boyle Heights ...

North and Northeast
All north of Mission Road and ... Glendale Boulevard—Eagle Rock, Highland Park, Lincoln Heights, ... Glassell Park, Huntington Drive.

TO LET—ROOMS— And Board.

679 S. RAMPART, Wilshire dist., beautiful large front rm., 4 windows, large closet, verandah, hot & cold water, continuous heat, next to bath & shower, twin beds, excellent breakfast & dinner, $60. Other rms., $50-$55. Must be seen to be appreciated. DRexel 9066.

JUST opened, wonderful home, elegantly furnished rooms, with or without private baths, continuous hot water, heat, beautiful living-rm., dining-rm., leased to one of the best known caterers in the East, trained dietitian, food and service of highest quality, ref. req. EMpire 8063.

$45 EACH for two in large beautifully furnished sunny room adjoining tiled bath and shower with continuous hot water; also large room with private bath for two, $50 each. All home comforts and privileges, excellent meals. Take H (5c) car to 706 N. MARIPOSA. Garages.

MIRAMAR TERRACE. To Let—Nice front room for one, with continuous hot water. Large lobby, pool table, furnace heat, excellent meals. A real home for business people. Reasonable rates. 2000 MIRAMAR ST., near 2nd and Bonnie Brae. DUnkirk 4837.

ROOM AND BOARD. BEAUTIFUL, REFINED HOME. All comforts, lovely yard, phone, garage; suitable for business people. Rates $45 to $75 month. 20 minutes from downtown. 515 S. SERRANO, 560-793.

MARRIED COUPLE OR 2 GENTLEMEN APPRECIATING AN IDEAL HOME WITH ALL COMFORTS. BEAUTIFUL SURROUNDINGS, GARAGE. CALL 766561 FOR PARTICULARS.

$10 TO $12 PER WEEK. ROOM AND BOARD. FREE PARKING SPACE. 1319 S. GRAND. FITZGERALD.

$3-$65—HARVARD BLVD., 939 S.—Beaut. home, music, dancing, tennis, 2 chicken dinners, baked ham, filet mignon, fruit, cream; young people. DUnkirk 0738.

RM. and board at the new edition ELDEN CLUB, $8 wk. or $30 mo. 1153 ELDEN AVE. Best transportation. W. Pico or W. 11th car. DUnkirk 8066.

FURNISHED room with board, excellent home cooking, private family, walking distance; gentlemen preferred. 513½ S. BIXEL. 54756.

LARGE front rm. adjoining bath, double or twin beds, breakfast and dinner, excellent location. 539 S. OXFORD ST. 569774.

DIXIE INN—6th St. 1824 W., real home, young people, music, dancing, turkey-chicken din., South'n ckg. Pk. sp. $10, $11.50, $12.50 wk., ldry. priv. 51459.

YOUNG men in beautiful home, tennis court, piano, home cooking and home privileges; $10 week. 1133 5TH AVE. 768291. Take Pico car.

$7 WK. Excellent home cooked meals. Beautifully furn. rm. connecting bath, garage. 1025 W. WASHINGTON. BEacon 8596.

ROOM and board for 2 in private Spanish family, reas. 831 S. KINGSLEY DR.

EVENTIDE REST. Physicians', nurses' care. Individual diet, reas. GArfield 3501.

629 S. VIRGIL, beautifully furn. front rm., twin beds, home cooked meals.

ATTRACTIVE rm. for 2; twin beds; excellent board, garage. Miner. 4101 Budlong.

ROOM and board, 1st-class home cooking, $9 wk. 1321 W. 12TH. Ph. 51568.

ATTRACTIVE front rm. for 2, excel board. DRexel 5592, 310 N. New Hampshire.

Rooms and Board for Children

1722 W. 38TH PL. Have wonderful system of training and feeding bottle babies, very satisfactory to working mothers. Room for parents. University 1044.

CHILD to board, not under 4; mother's care; no other children. EMpire 5804.

TO LET—HOUSEKEEPING Rooms

TO LET to business woman only beautiful large sunny room with breakfast nk., exquisitely furnished, every convenience. 20 minutes from business center. Best car service in city. Excellent location. 238 W. 43RD ST. $31 including gas and light. Ph. AXridge 8380.

WOULD U LIKE TO HAVE A clean nuly furn. homelike apt., large bedroom & kitchen, 2 beds if wanted, phone, everything furnished, close in, summer rates? Also sleeping rm., twin beds, $7 for 2. 1301 W. 12TH.

MAN WANTED For pretty sleep. porch, with dressing rm. or kitchenette. Continuous hot water, phone, parking space, right downtown. 1236 S. FLOWER ST.

HOUSEKEEPING or sleeping rms., also lovely sleeping porch with kitchenette, bus. people. $7 and $9. Beautiful location, 11th st. car. 1023 S. ALVARADO.

LARGE, sunny outside room with kitchen, $7 wk. 911 DIAMOND ST., ½ blk. N. 1st St. off Fremont.

RMS. with kitchenette, everything furn., $10 wk., near Westlake Park. 444 S. PARK VIEW.

FRONT rm., kitchenette, priv. home, mod. light, gas, ph., linens, fur., reas. Fine car service. 2623 S. HILL.

NICELY furnished hskpg. rms., use of piano, 1715 S. FIGUEROA. Ph. ATlantic 1355.

1223 W. 25TH ST. 2 clean rms., gas, light, phone, linen, $35 mo., adults.

2-ROOM apt. attractively furn., new and clean, reas. 2729 RAYMOND AVE.

NEAT desirable rooms close to the Univ. Child permitted. 1208 WEST 36TH ST.

2 CONNECTING light housekeeping rooms, very home like. 200 W. 83RD ST.

HOUSEK. fr., r., hot & cold water, gar. 850 W. 15TH ST.

HOUSEK. r. and apart. 1350 CONSTANCE.

SINGLE housekeeping room, gas, light, Ba., $3.50 wk. 2515 S. MAIN.

LARGE front hskpg. rm., also apt., walking dist. 1019 S. Flower. TUcker 5107.

CABIN for rent for man. 925 W. 9TH ST.

$38—2 bungalow rms., home like, parking. 649 N. Berendo. HOllywood 7304.

LARGE front room, wall bed, kitchenette, 2627 ORCHARD AVE., nr. Adams-Hoover.

$15, $28, $34. FIGUEROA, 1145. Adults, cozy rms., kitchen, auto pk.

$7.50—Temple st., 2905. Nice furn. housekeeping rms. Ph. DUnkirk 5750.

822 S. WESTLAKE AVE. Large south rm. newly furn., lady. $35. Ref. exch.

TO LET—APARTMENTS— Furnished

SOMMERSET APTS. 6075 FRANKLIN AVE. Gower to Beachwood Sts., Hollywood. $85 & up. HEmpstead 4161. Hollywood's most attractive apts. Hotel service. These luxuriously furnished apartments will please the most refined taste. Comfort, luxury and satisfaction assured without extravagance. Spacious grounds. Most convenient location in Hollywood.

LA CASA APARTMENTS. 975 Oxford ave., south. Phone 762757. Take 11th st. car. One of the new buildings. Every modern convenience. Completely furnished in overstuffed velour and mahogany. You will feel at home with the attention given and personality of management. Summer rates $50 month up.

NEW BRUTCHER APTS., 617 S. SERRANO, IN WILSHIRE. Most beautiful apts., between Wilshire and 6th. Exclusive double, consisting of entrance hall; large living rooms; bedroom with real twin beds; beautiful kitchen with separate breakfast-room.

NEW FORUM APTS. 1224 S. NORTON AVE. ½ block from new Forum Theater and Pico car. Unusually large, sunny, elegantly furnished apts. Your inspection cordially invited. SPECIAL RATES TO PERMANENT GUESTS.

$65—SEE THIS! Artistic new Spanish bungalow, single apts. Tiffany walls, telephones in and all modern conveniences. Garage available. 2119 CONGRESS AVE. 3 blocks east of Western at 22ND ST. EMpire 3282.

LOWEST RENTAL IN HOLLYWOOD DOLLY VARDON APTS. $50 AND UP. NEW LGE. SINGLE APTS. BEAUTIFULLY FURNISHED. TILE BATHS. PRIV. PHONES. Ph. HEmpstd 0089. 1827 Garfield Pl. Bet. Franklin and Hollywood Blvds.

THE LADY CARRINGTON 509 UNION DRIVE. Just completed, a distinctive apt. house catering to permanent guests at moderate rates. Beautifully furn. single and double apts. Maid service. Walking distance.

RATES $55. VERDELL APTS. Attract. singles. 1340 S. WESTLAKE.

ALVARADO, 712 S.—Newell Apts.—Weekly rates, 1, 2 or 3 rms. At Westlake. 51806.

NEW Cahuenga Apts., modern, reas. rent. 1809 CAHUENGA AVE. Holly 0239.

SINGLE apt. $45. Dble. $65. Children welcome. GRAYSON APTS. 1603 Winfield St.

$45—1212 S. BONNIE BRAE. Grace Apts., mod., single, dress.-rm. W'lake dis. P car.

$7-$11 WK. Pico 2651¼ W. Nicely furn. apts. and single rooms. BEacon 3202.

LORRAINE APT., 309 S. BENTON. Large single, double, service. Ph., gar., $65 up.

NEW, completely furn. singles, near U.S.C. & 4 cars. 1008 N. NEW HAMPSHIRE.

GLORE APTS., 457 Witmer st. Desirable single, reasonable. $50 up. 51223.

ELEGANT APART. IN HOLLYWOOD MANSION $100. ARGYLE, 1901. Holly. 5487.

WESTLAKE—New fur. single, $60. 2 exposures. 1136 Arapahoe. DUnkirk 8085.

$50—Alexandria, 1635 N. S. Holly. Blvd. Att. apt. $45, private ph. 594628.

SINGLE APT. $4.50 & $7 per wk. 453 N. GRAND AVE. MEtropolitan 0834.

$50, NEWLY furn. bungalow apt. Victoria, overstuffed furniture. 672 N. HOOVER.

NEWLY decorated 3-room apt., $40. 1374 W. 36TH ST.

NICE furnished apt. BELL APTS., 166 W. 83RD ST.

TO LET—APARTMENTS— Furnished

CHERIDAH APTS. New brick building—like the rest. Overstuffed furniture—like the rest. Every convenience—like the rest. Closer in than most—6 min. to Biltmore. More reasonable than most—$55 per mo. We give more than most, and can prove it. No charge for gas, light and phone. CHERIDAH APTS. 6th st. car to Bixel. Two blocks north. Metropolitan 3748. Cor. Maryland-Bixel.

EASTMAN APARTMENTS 681 SHATTO PLACE. In heart of Wilshire District, bet. Wilshire and 7th. 1 block east Vermont. Decorations, finish and furnishings as elegant as an exclusive home. Individual garages, direct phones. Singles and doubles with or without twin beds. DUnkirk 3754.

TOLEDO ARMS. Most exquis. 3-room apart., real homes for perm. tenants only. More comfort and privacy than any apart. in town. Twin beds, 2 lavatories, elect. dishwasher, radio conn., sound proof throughout. Entirely new & different. Elab. furn. Daily maid service. Indiv. garages. Rea. rates. Best Wilshire location. 245 S. BERENDO ST. S CAR.

AMBASSADOR GARDENS APARTMENTS. 8TH AND NORMANDIE, N Car to door. Large front veranda. Spacious lobby, beautifully furn. Large singles, doubles & bachelor apts., including direct phones in each apt. steam heat, hotel service. So. side of Ambassador Hotel. $70 & up.

$65.00 AND UP. EVERYTHING INCLUDED—TELEPHONE, LIGHT, HEAT, GAS, LAUNDRY, WEEKLY SERVICE. EXQUISITELY FURNISHED NEW APTS. WESTLAKE-WILSHIRE DISTRICT. 517 S. RAMPART. B & H CARS ON 7TH ST.

LOW WEEKLY RATES. Our "DOUBLES" are the VERY BEST in DOWNTOWN DISTRICT. ALSO FINE BACHELOR APTS. Call & See Them. THE "AMHERST," 832 S. GRAND. Next door to Stillwell Hotel. No car fare to pay. Garage service.

$60 MONTH. CHOICE 2-ROOM DWELLING. RICHLY FURNISHED—IT'S A WONDERFUL LITTLE HOME—BRAND NEW, WITH WONDERFUL COLOR EFFECTS. 1042 S. ARDMORE. TAKE W. 11TH ST. CAR TO ARDMORE.

STANTON VILLA. Prettiest spot in Hollywood. Beautifully furnished singles and doubles. Sunshine and flowers all day. Your own front and back door. 1 block from Hollywood Blvd., right of Gower. Private phones and garages. $75 up. 1775 N. TAMARIND AVE. Phone GRanite 8948. RICHARD STANTON.

MOST FOR YOUR MONEY. SINGLE FURNISHED APARTMENT. No better value in Hollywood with every modern imp., near stores, schools, etc. 1½ blks. north Hollywood blvd. and Highland ave. At 6744 FRANKLIN PL. GRanite 1725.

LANNING ARMS APTS. Beautiful large single and double, elegantly furnished, up to date and homelike, courteous management, exclusive residential district in Hollywood. Weekly maid service, every modern convenience. $60 up. MADISON AVE., 1129 N.

100 N. KENMORE. DRexel 1054. CHATEAU APTS. Steam heat, single with twin beds, double with 2 baths; bachelor apt., private bath, maid service, everything furn., including ice. Japanese Mah Jongg room. Private garages. Take S or H car.

RAYFIELD APTS. 327 BIMINI PLACE. Near corner 3rd and Vermont ave. Now available, singles and doubles, newly and elegantly furn. All latest features and service to make you comfortable. Reas. rates. DUnkirk 4881.

SAN CATALINA TERRACE, 2 and 3-rm. bungalows and flats, all new and beautifully furnished, artistic and homelike, every convenience. Close to Ambassador. 2 car lines within 2 blocks. Rent $60 to $90. 2996 1-4 SAN MARINO, cor. Catalina. DRexel 7122.

$40 S. GRAMERCY PLACE, 3 blocks beyond Western, 1 door from Wilshire blvd. One single, one double with regular bed-rm. Most exclusive small apt.-house in city. Large rooms, beautifully furnished. Daily maid service.

LENORE APTS. 318 S. Berendo St. DUnkirk 5763. Direct phones, beautifully furn., special built-in features. Our prices reasonable. Special weekly rates. Near Ambassador Hotel. S car to Berendo.

ATTRACTIVE 5 rooms front apt., now available. Also a few singles. Daily maid service.

ALVARADO APARTMENTS. CORNER 9TH AND ALVARADO. $60 AND UP, extras included.

CHATSWORTH ARMS. 147 N. New Hampshire, new sunny, sightly singles, fine for summer. DRexel 1195.

QUINCY APARTMENTS. 4601 SUNSET BLVD. PHONE 599066. Richly furnished, everything included, even parking space; all outside apts. $65 up.

MONT FRANCIS APTS. 2921 FRANCIS AVE. DRexel 1221. Beautifully furnished sunny singles, $55 up, including gas, elec. and phs.

DRESDEN APTS., 1919 W. 7th, 1 blk. Westlake Park. Double and single front modern apts., mahogany and reed furniture, dressing-rooms and electric elevator; excellent location; very reasonable.

$50-$60 BONNIE BRAE, cor. 18TH; just completed, unusually large, light single apartments, including pretty dressing rms., exquisitely furnished, direct phones, within 1 blk. 3 car lines. BEacon 7208.

LA BONITA, HOLLYWOOD. 1501 N. Hobart, cor. Sunset blvd. Elaborately furnished apts., 3 and 4 rms., more like home than apts. $150-$200.

MELROSE ARMS (NEW) single sunny apts., every modern conv., overstuffed & walnut furniture. $55. Ph. 5101 MELROSE near Western.

PEARL APTS. 217 S. Berendo st., S car. Brand new, beautiful singles. Opening rates $60 and down. Free service.

THE WESTMONT APARTMENTS. Just completed, nr. Westlake Park, all outside apts. Elevator, private phones, ref. 8th & Westlake ave. DRexel 1806.

$200—WOODLAND WAY, 2118—Beautiful, artistically furn. apt., 5 rooms, large living room, 2 bedrooms, garage, Hollywood Hills. Off Sycamore ave. GRanite 0648.

$65 UP. 1311 INGRAHAM. WALKING DIST.

LUCERNE APTS. Elegantly furn. singles. Priv. phones.

CASSIL ARMS APTS. 1535 Cassil Place, heart of Hollywood, new and attractive weekly, monthly rates, reasonable. Phone HEmpstead 4228.

KENSINGTON APTS. Witmer & Ingraham St. Doubles & single available; close in, access to 3 car lines. Rates reasonable. A permanent home for business people.

DOLORES APTS. PHONE EMpire 4514. NEW RATE $60. BEAUTIFUL SINGLES & DOUBLES 1839 S. WESTERN.

SUMMER rates. Beautiful La Brea Court in Hollywood. Single apts., every convenience including phone furnished. 1351 LA BREA AVE. HEmpstead 9249.

NEW OXFORD, 985 SO. OXFORD. 762680. $50 & $55, nicely furnished singles, pri. ph. Wilshire dist. 11th st. car ... Bdwy.

631 S. BONNIE BRAE, TURQUOISE APTS. Block to Westlake Park. Singles, $40 up. Weekly rates. Steam heat.

LADY will share nicely furn. apt. with refined business girl, C.S. preferred. Rampart nr. 3rd. DUnkirk 2508.

ADAIR APTS. BLOCK FROM CAR. 845 S. NORMANDIE. DUnkirk 0061. Near Ambassador. Singles, $55 to $65.

727 S. CORONADO. DRexel 0402. MAGNUS APTS. Elegant new singles, dbles., o'stuffed.

LA RAE APTS. Sgles., dbles., summer rates. 2849 San Marino. Nr. Vermt., 9th car. DRex. 6102

$35—NEW 2-room furn. apt., incl. gas, light and water. 5427 GEER AVE. Phone 767206.

BEAUTIFULLY furnished apt., private bath, $40, close in, phone ATlantic 0489. 1303 SANTEE ST.

THE VAN 'S. Sunny apt., accom. 4 or 5; nr. school, 6c fare, summer rate. 3531 SUNSET.

$26 S. CATALINA. BEAUT. APT. OVERLOOKING AMBASSADOR. GAS, ELECTRICITY, PHONE, GAR. INC. PRICE.

BONDELL APTS., 826 S. Carondelet, nice corner double upper, also single upper, new house, reasonable rent.

VACANCY, Willow Inn, single apt., steam heat, all conveniences. 1151 E. 20TH. HUmbolt 7017.

LOOMIS HEIGHTS APT., 911 S. Kenmore. $50 up. New, up-to-date single, front apt. New bldg. Free telephone, free parking.

4 LARGE rooms & private bath, suitable for two couples or children accepted. 2157½ W. WASH. Parking space.

FINTON APTS. 916 W. 9th, 2 and 3-rm. apts., cont. hot water, by mo. and wk.

1 APT., $30. Also 1 apt. with kitchen & bathroom, $45. 716 S. CARONDELET.

NOYES APTS. 1405 W. Adams. Dbles.-singles, rates.

BUS. girl to share desk apt. with bus. girl. 959 W. 6TH. TUcker 5063.

ATTRACTIVE double apt. Phone, gar. B car. 238 S. Coronado. 581-792.

TO LET—APARTMENTS— Furnished

LA PINTORESCA. The loveliest apartments in Hollywood, completely furnished, garage to each one. These are real homes, fireplaces, large airy bedrooms with real closets, wide private stairs, and are built and equipped especially for those who appreciate a fine taste in and are willing to care properly for beautiful things. One five-room apartment at $225. Two four-room apartments at $150 each. Two three-room apartments at $125 each. Only five altogether. On a large lot, 1838 N. WINONA BVD., SO CALL EARLY, 597-251.

OREGON APTS. 236 North Vermont avenue. Phone DUnkirk 5373. New building. Most complete furnished apartments. Every known convenience. Spacious living-rooms. Tile baths and kitchenettes with outside exposure. Single and double. Summer rate. $55 month up.

ST. ARTHUR. WESTLAKE NEWEST APTS. 2014 W. 8th st. DUnkirk 5221. CHOICE SINGLE AND DOUBLE. INSPECTION CORDIALLY INVITED.

MIRADA APARTMENTS 2910 LEEWARD AVENUE, COR. LEEWARD & MAGNOLIA AVES. Just opening, beautiful singles and doubles. Large spacious rooms. Daily maid service if desired. Reasonable rates. S car to Magnolia ave., one block South, in Wilshire District.

SMITHER APARTMENTS. 465 N. Western. Ph. GRanite 1853. Just finished, elegant overstuffed furniture. Beautiful hangings. Convenient garage. Phone service. Every room sunny. Beautiful quarters for permanent people. Car S. Location ideal. SUMMER RATES. SEE THEM TODAY.

$75—EVERYTHING INCLUDED. Living-rm. with davenport bed, complete bedrm., breakfast-rm., kitchenette, garage, electricity, gas, hot water and phone. This apartment has 18 windows; high grade residential neighborhood, best transportation. 1844 S. ST. ANDREWS PLACE. 767-797.

$60 MONTH. CHOICE 3-ROOM DWELLING. RICHLY FURNISHED—IT'S A WONDERFUL LITTLE HOME—BRAND NEW, WITH WONDERFUL COLOR EFFECTS. 1042 S. ARDMORE. TAKE W. 11TH ST. CAR TO ARDMORE.

HAMPTON APARTMENTS. 310 N. ARDMORE AVE. Beautifully furnished singles; separate breakfast-room, tile bath with shower. $65 and up. GRanite 9556.

$150. 4 ROOMS EACH. JUST OPENED. $160.

WHOMESLEY APTS. W. 4th at Vermont, DUnkirk 0011. Handsomely furnished; twin beds, all outside rooms, private garages.

$65. LEXINGTON COURT APTS. Heart of Hollywood, 6000 Lexington, corner Gordon, short block Santa Monica, attractively furnished large single apartments. Shower, automatic heat. Inquire at 1151 GORDON ST. Mrs. Kornblum.

WILDEMAR APTS. New 3-room apt., beautifully furnished, all outside rooms, private front and back entrances. Near schools car & bus lines. No objections to children. 4500 WILLOWBROOK AVE., one block S.E. Santa Monica Blvd. & Vermont Ave.

BELNORD. 1735 MORGAN PL. 2 W. OF WESTERN, NORTH OF HOLLYWOOD. BEAUTIFULLY FURNISHED SINGLES & DOUBLES. DIRECT PHONES. LAUNDRY, GAS, ELECTRICITY AND WEEKLY JAP SERVICE INCLUDED IN OUR LOW SUMMER RATES.

$50. 362 WITMER ST. ATLAS APTS. New apts. just completed. Beautifully furn. with overstuffed. Westlake district, walking distance. Summer rates now in effect. 51705.

LOWEST rent, free phone, gas, light. 436 S. Grand View near Sixth, beautiful double new apartments, handsomely furnished, so. front, $80. Dun. 4670. OLSEN & BELL, 1104 Garland Bldg. TUcker 4836.

AT EXCLUSIVE PRINCE RUPERT—BEAUTIFUL APARTMENT, NEWLY FURNISHED IN MAHOGANY AND VELOUR. DAILY & WEEKLY RATES. DAILY MAID SERVICE. LEASE IF DESIRED. INGRAHAM, COR. WITMER. DRexel 5800.

MELWEST APTS. COR. WESTERN & MELROSE AVE. New, beautiful and different, large sunny singles. Private phones. Dressing rooms. Tile baths and showers. Garages. Phone HOlly 0246.

ON lovely Lake st., nr. Westlake Pk. Beaut. new singles, attrac. dressing rms., tile bath, shower, bkfst. nk., sunshine, serv. Satisfactory rates, permits guests. DUnk. 4565. THE LA VERA, 922 S. Lake.

539 S. MANHATTAN—560-066. SEVILLA. NEW AND DIFFERENT. 1 blk. west of Western, 6th st. car. Most convenient and desirable location in Los Angeles. Attractively furnished.

EL NIDO APARTMENTS 2889 San Marino st., at 9th and Vermont sts., DUnkirk 1816. New singles, beautifully furnished, $55 per mo. No charge for gas, light and phone.

KENMORE ARMS. 672 N. KENMORE, COR. MELROSE. New bldg., recently opened. Front cor. apts., $57.50 to $65. Take Heliotrope car on 7th st. to door.

ALHAMBRA APTS. 323 N. BROADWAY. Nicely furn. apts., singles and dbles. All outside sunny rms., elevator service, $40 to $50 mo.

TIFFANY APARTMENTS 1235 SHATTO ST. Walking distance, new and elegantly furnished single apartments. Summer rates. PHONE 511-82.

BEAUTIFULLY furnished apt., at 3964 S. FIGUEROA, facing Exposition Park, or Santa Barbara, with all modern conveniences. Take E, F or M car or phone HUmbolt 8410. Price $80.

2841 WEST 8TH ST. Just opened. Beautiful singles. Tile baths and sinks. Large dressing rooms. Splendid beds. $55 up. 7th and 9th st. cars to Westmoreland ave.

PALM CREST APTS. 1109 INGRAHAM. 50975. Desirable front double apt., southern exposure. Tub and shower, steam heat, 2 dressing rooms.

LAKE APARTMENTS. 815 S. LAKE ST. 54852. Large new singles, modern, all built-in features, tile baths & sinks, showers, beautiful furnishings, reas. rates.

$60—New, elegantly furnished bright and sunny single apt. Elevator, maid service, gas, light, heat, telephone and laundry incl. Near 7th & Vermont. 3064 W. 7TH.

NEWLY furnished 5 rooms, beautiful Vendome Apts., summer rates. Adults only. 338 S. VENDOME ST. H car. DUnkirk 2454.

$300 PER MO. Beautiful, artistic, large apt. Wonderful grounds. Must be seen to be appreciated. Close in. Call DUnkirk 2126.

SINGLE APT. FOR MAN AND WIFE, $33. FRONT RM. FOR TWO MEN, $7 PER WEEK. 1044 GRATTAN ST. PHONE 52316.

ORLANDO APTS. newly furn., 2 rms., kitchenette, gas, light included, continuous hot water, $35 mo. Garage $4 mo. Opposite Hollenbeck Park.

SINGLE apts., $42.50 mo. Right in center of city, also hotel rooms. $7 wk. Hot water, steam heat. Key West Hotel, 533 S. Grand.

3-ROOM apt., completely furnished, upper part private home. Beautiful surroundings between W. Washington and 16th st. $40 mo. Ph. 768396. 1646 CIMARRON.

CABLE APARTMENTS. Very desirable bright single apt., reas. 1640 SHATTO ST., nr. 6th off Burlingt'n.

LINCOLN ARMS APARTMENT. Summer rates. Attractive singles. 1309 2ND AVE. 760-722.

SUNSHINE Apts., now open, cor. 1401 S. Burlington, all outside apts. Priv. ph., jan. ser., inspection cordially invited. $65.

907 W. VERNON, 1 BLOCK EAST VERMONT AVE. New, modern, single apts. Very reasonable summer rates.

LA SUNSHINE APTS. Just opened. A few more left. W. Adams car. 2657 BUDLONG AVE.

LENOX ARMS 1224 WEST 8TH ST. Summer rates. New singles, phones.

STRICTLY new apt., just opened, close in, very nice, rates $55 up. "THE HILLSIDE," 319 Columbia ave. 557575.

1647 N. ALEXANDRIA, near Hollywood Blvd., nice double apt.; light, water, gas, phone included. $63 mo.

BEAUTIFUL, double, $80; apartment for summer, $65. 334 S. WESTLAKE. DRexel 4400.

CAMBRIA UNION APTS. 738 S. Union ave. Large apts. and hotel rooms, close in. Very reasonable.

HOLLYWOOD—New 3-rm., lovely view. For 1 or 2 clean, resp. people. 2164 ROCKLEDGE RD. Nr. Highland & Sycamore.

HOLLYWOOD, 1608 N. Kenmore, ½ block south Hollywood blvd., new apts. Garage. Phone 598912.

PLAZA APTS. 1000 Childs ave., corner Edgecliffe Drive. Furnished singles with unexcelled view of mountains.

ORTH APARTMENTS. 125 N. GRAND AVE. Large sunny apts., close in, $35 mo. up.

951 ALBANY. Large, well furn. single, Priv. bath, walking dist., reas.

KERNWOOD APTS.—Singles, new, elegantly furn. Sum. rate. $65. 1807 3rd av.

NICELY FURN. APT. SILVERWARE & LINEN INCLUD. REAS. 2903 WALL ST.

NICELY furnished single opposite Westlake Park, reas. 612 S. ALVARADO.

SUNNY CREST APTS. 201 N. Grand. South front single, $30. Walking distance.

TO LET—APARTMENTS— Furnished

KASTLE KNOLL APTS. 162 N. KENMORE AVE. 6 blks. No. Ambassador Hotel. Beautifully furnished singles. Very attractive rates. High location, giving view of mountains, city and ocean. Pay us a visit. All bus lines. H and V cars. DUnkirk 8195.

TREMONT APARTMENTS 641 S. BERENDO ST. Bet. W. 6th st. and Wilshire Blvd. Two blocks N.E. of Ambassador Hotel. In heart of Wilshire district. New apts., excellently furnished. A few vacancies now, in large singles. Special rates to permanent guests.

IRVING APARTMENTS. 608 S. Westlake ave. 58715. One block E. of Westlake Park. New 4-story brick and steel bldg. Elegantly furn., in mohair, overstuffed furniture. Large kitchens, and dressing-rooms. Direct phones, tile baths and showers. Special rates to permanents.

JUST COMPLETED. INSPECTION INVITED.

VIRGIL APARTMENTS. 1826 N. Virgil ave., Hollywood. Elaborately furn., overstuffed mahogany, carpeted throughout, life size mirrors, garages, DOUBLE & SINGLE APTS. Maid service, children welcome. $60 and up. ONE BLOCK N. OF HOLLY. & SUNSET.

DUCHESS APARTMENTS. 417 S. RAMPART BLVD. Just completed and ready for occupancy. Luxuriously furnished, automatic elevator, spacious dressing rooms and closets. Two blocks of Westlake Park. Best car service in the city. Reasonable rates, gas and lights included. 417 S. RAMPART BLVD. One block north of Sixth st. H or B cars.

RENTAL INFORMATION FREE.

FREE AUTO SERVICE. FURNISHED APARTMENTS, FLATS, HOUSES. We save you time, worry and expense. WOODFORD RENTAL CO., 401 DELTA BLDG., 426 S. SPRING ST. PHONE BRoadway 3103. OPEN 9 TO 12 SUNDAY.

HOLLYWOOD—1855 WILCOX AVE. THE PATRICIAN. JUST OPENED, SOUND PROOF, FIREP. Exquisitely furn. Rentals no more than for inferior bldgs. Singles, $80 up. Doubles, $125. With no extras to pay. Your patronage solicited, preferably by yr., but will rent by mo. Also weekly rates for convenience of visitors.

SO. HOLLYWOOD ARMS. Very swell. Rates $65 to $80. Phones in. GRanite 0257. 1075 N. ST. ANDREWS PLACE, block from Santa Monica Blvd. and Western ave.

JUST OPENED. FRANCONIA APARTMENT & HOTEL, ABSOLUTELY MODERN IN EVERY WAY. SINGLES, DOUBLES & HOTEL ROOMS ALL WITH BATH. RATES $75 TO $150. DUnkirk 6000. 545 S. CORONADO.

BARTLETT APTS., 2840 San Marino St., ½ blk. east of Vermont Ave. and bet. 9th and 10th Sts. Singles $55 and $60 mo. New exclusive furniture, best value in city. DRexel 5501.

PARKMAN COURT APARTMENTS. 925 Parkman ave. Desirable singles, doubles, garages if desired. Reasonable rates. ½ blk. So. of Sunset. DRexel 5352.

JUST COMPLETED. NEW KELLSHORE APTS. 450 Witmer. Elegant singles. Sunny, attrac. maid service, close in W. 6th or Crown Hill car. Rate $60, $65. 556849.

NEW luxuriously furnished single and double apartments at 2165 West Washington st. near Western ave. Front apts., $65 per month. PHONE 766-947.

LIVE DOWNTOWN ½ BLOCK FROM BILTMORE HOTEL. SUMMER RATES $50 AND UP. THE SHERWOOD, GRAND AVE. NR. 5TH.

SANTA RITA COURT. Large roomy single apts., beautifully furn. Gas and light free. 1138½ LODI PL. ½ blk. off Santa Monica.

LGE. rm., kitchenette, dress.-rm., bath porch, cont. hot water, priv. ent. 1-2 bus. women. 2922 HALLDALE. EMpire 2414.

JONETH APARTMENTS. 157 S. BERENDO ST. DUnkirk 0800. THESE APARTMENTS ARE DIFFERENT. SUMMER RATES $65 TO $75.

COPELY square, new brick bldg., elev., direct phones. Singles $60 and $65; doubles $90. 2810 LEEWARD, bet. 7th and 8th nr. Hoover.

427 S. NORMANDIE. In Wilshire's best residential district, near Ambassador Hotel. Single & double apt., nicely furnished, gar., serv. near transptn. 567888.

FURNISHED apts., twin beds, best location in city, everything new and different. EL MILLERNO APTS., 302 S. New Hampshire. DRexel 7806.

NEW SUMMER RATE $50. Beautifully furnished strictly modern apartment. 1059 GARDNER ST. Phone 569-150.

NEWLY furnished house, 5 rms., also single furn. apts., overstuffed furn. H and V car. 260 N. VERMONT.

$40-$65—BEAUDRY, 230 S.—CLOSE IN. GAIL APTS. Nice single and double apts.

THE YULE, 1243 W. 6th, single or double, also hotel room, private bath, phone, weekly rate $10 up.

SUMMER RATES. PRICES REDUCED IN HOLLYWOOD. HEmpstead 2870. 1752 VINE.

VAN DYCK APTS. 960 ORANGE ST. MEtropolitan 5413. Singles, daily, wkly., monthly rates.

SPIER APT. Nice sunny apt. Summer rates. 916 GEORGIA ST. Walking distance.

$33 S. CARONDELET, Carondelet Apts., sgles., o'stuffed. fur., nr. Westlake Pk. Reas.

MADRID APTS. 2677 W. 9TH. Beaut. new sunny double. Real bedrms. Accommodate 4 people; rent very reas.

FORMOSA APTS. AND COTTAGES. HOLLYWOOD. 7139 HOLLYWOOD BLVD. HOlly 2029.

BEAUTIFUL NEW singles and doubles, some unfurn.; breakfast nooks, hdw floors. 917 Winfield, bet 11 & 12. Tel. 582-158.

LEEWARD APTS., 751 S. HOOVER. New well furn. singles, $50 to $70. Hot water, priv. bath. Ph. DRexel 7064.

CENTRAL Hollywood, 3 rms., well furnished apartment, 1 sleeping porch, 3 beds, $55. 1247 ORANGE DR. HOlly 6683.

YOUNG lady wishes business girl to share beautiful $90 apt., $6 weekly. DUnkirk 3898.

LOVEJOY APTS. 529 W. 3RD ST., COR. 3RD AND GRAND. Large sunny apts., close in, $35 mo. up.

HOME like single apartment, private family, reas. Westlake dist., nr. H car. 325 S. RENO.

WKLY. mo. rates. 809 S. NEW HAMPSHIRE. BETTY APTS. Attractively furn. singles. Nr. Ambassador.

$7.50 WEEKLY, large front single apt., adults. 535 W. FIRST ST., corner Grand.

TO sublet 2 or 3 mos. nicely furn. 3-rm. cor. apt., reas. Ref. BEacon 0195.

SINGLE apt., with private bath, $40. Children welcome. 945 W. 7TH ST.

1954 NEW ENGLAND, newly decorated single, bkfst.-rm., dressing-rm., bath.

BUS woman wants lady around 35 share home, desirable apt. DRexel 3210.

MARY EM APTS., 527 W. 46th St., off Figueroa. Large new single apts. reas.

$50. FURNISHED apt., steam heat, phone, close in. 1334 CROWN HILL.

EXCLUSIVE W. Adams dist., new single bungalow unit. 2422½ S. HOPE ST.

$50, SINGLE, Hollywood Apts. $60 dble. Refined. HEmpstead 0865. 1736 VINE.

FURN. apt. Rent reas. 514 W. 41ST DR. FINN APTS.

SMALL apt., $30. Garage if wanted. Near car. 317 W. 51ST ST. AXridge 8520.

AT your price; cor. Heliotrope & Willowbrook, new double nicely furnished.

FURN. single apt., beautiful, new choice location. HOlly 3760.

LGE 2-r. apt., sunny yard, $27. Children welcome. 183 Glendale Blvd. 56713.

AN attractive 2-room suite. Everything supplied. Reasonable. 854 W. 48TH ST.

NEW 3-RM. bungalow, two beds, dressing room, etc. 1412 CONSTANCE ST.

AIRY cor. single close in, reas. Empress Apts., 1237 Shatto st. DRexel 1435.

TO LET—APARTMENTS— Unfurnished.

WESTMORELAND corner 12th and Elden. Beautiful most complete new 4-room apartment in the city. All outside rooms, large open court. Garage. Telephone. Janitor service. Price $95.

PARTLY furnished apt. with bed, dresser, gas range, refrigerator, hot water, tile bath, laundry room, oak floors, janitor service. Monroe st. near Western ave. HOllywood 3760.

BEAUTIFUL new single front apt., close in. $40. 309 W. 41ST PLACE. Phone UNiversity 6908. Take Moneta, get off at 41st Place.

In lovely NORMANDIE CLOISTERS, singles and doubles, $45 to $60, Wilshire dist., near stores and cars. Garages. Adults. 237 N. NORMANDIE. 569019.

636 W. ADAMS, 2 rooms, $40. Includes light, water, gas and phone. MR. SHEA, BEacon 8690.

3-ROOM apt. 211 at $60, 207½ at $37.50. No. Berendo. Modern, high class. Keys at 216 N. CATALINA. DRexel 9442.

NEW 3 rooms & breakfast nook, $40. 4 rooms, $50. 4206 S. OLIVE.

SUNNY Crest Apts., 201 N. Grand. South front; living-rm., alcove kitchen. $28.

$30—Offices & apts., suitable for profs. Next busy cor. New Bdwy. 4010½ Moneta.

A BEAUT. new single apt. for $40. Call at Drug Store, 5801 S. VERMONT.

ATTRACTIVE 3-room apt., business women preferred, $35. 1648 GIRARD. 52971.

VENDOME TERRACE APTS. 344 S. VENDOME AT HOOVER. FINE SINGLE, $45.

TO LET—APARTMENTS— Unfurnished

UNFURNISHED. Wonderful new apartments, $20 underpriced. Ten minutes from Sixth and Broadway, west side. Splendid location and neighborhood. Apartments consist of large living rooms, dressing room attached, large bedroom, small dining room, ideal kitchen and full tile bath. Nothing to compare with them at the price of $55, $60 & $65 per month. No children. 210 COLUMBIA AVE. C car. SEE THESE FIRST.

WESTLAKE—New high-class front dbl. 2nd fl. Ref. 1136 ARAPAHOE. Dunk. 8085.

TO LET—FLATS— Furnished

West and Northwest

EXCLUSIVE West Adams dist., brand new, high grounds, sunny, 5 large rooms, 2 bedrooms, brkfst. nook, tile bath and shower, twin beds. Beautifully and completely furnished. A real home. Garage. Private phone. 1 blk. to W. Adams car. $100. 3843 W. 27TH, nr. 7th ave. 70289.

HOLLYWOOD WAY. Newly and artistically furnished lower duplex, four rooms and den, telephone installed, garage. Will lease, $78 monthly. Phone 595-987. Address 1817 RODNEY DRIVE.

NEAR AMBASSADOR HOTEL. Five-room upper flat, southwest exposure, handsomely furnished in mahogany; exceptionally fine silver; linen, rugs, etc. Garage; telephone. Price $150 and $175. Apply 3045 W. 8TH ST., northwest cor. 8th and New Hampshire. DRexel 7808.

BEAUTIFULLY furn. 4-room flat, exclusive neighborhood, near Wilshire Blvd. and LaFayette Pk. Living rm. with wall bed, beautiful bedroom with twin beds, fine dining room, kitchen, tile bath, garage. 2816 SUNSET PL. Ph. DRexel 1058.

470 N. VERMONT AVE. Lower corner flat, 4 large rooms and bath, nicely furnished, 2 beds, garage, linen, silver, phone and water included, $80. DRexel 7828. Direct bus and car service. Will ... needed.

NEW 5-room flat, garage, Wilshire district, ½ blk. to car line, completely furnished. Owner going east. Will lease 6 months or longer; adults. $185 month. 215 S. CATALINA.

PICO Heights, modern sunny flat, 3-room, bath, dressing-room, disappearing beds. All built-in features, furnished except linens. Adults. 1216 DEWEY AVE. BEacon 5297.

JUST OPENED, BRAND NEW. Beautifully furn. 4 rms. and bath, every room sunny. Special summer rates. Upper, lower, separate entrance, garage. 2821-23 W. 11TH ST. DRexel 8812.

ADULTS, $75. 1600 W. 24th st., Blitwell Apts., just finished, beautiful single apt., completely furn., overstuffed, steam heat, silver, light and sunny. West Adams car line. Phone BEacon 6750.

WELL located 4-room lower furnished flat, newly papered and painted, 3 beds, new rugs and range. Free telephone, $65; lease $60. 1678 ROOSEVELT AVE. Washington or W. 16th st. car.

5-ROOM upper west flat, 2 bedrooms, beautiful new furniture, phone, excellent location, very convenient to stores and 3 car lines; $100. Call 2859 SAN MARINO ST. (9th-Vermont.) DRexel 7548.

ATTRACTIVE 6-ROOM FLAT, 2 BEDRMS., 2 TILE BATHS, TWIN BEDS, PIANO, VICTROLA. $175. DRexel 8183. 317 S. NEW HAMPSHIRE.

$150—HOLLYWOOD. In the foothills—New 5-rm. flat, gorgeously furn.; telephone, garage. 2005 CHEREMOYA AVE. Ph. HEmpstead 0132.

2822 S. VERMONT, nr. Adams, elegant 5-rm. mod. fur. upper flat, 2 beds, gas range, hardwood floors, reduced to $50. For key Ph. 568914; HUmbolt 7263.

WILL rent for 6 months well-furnished 6-room flat, on corner in Wilshire district, 3 bedrooms, oriental rugs. Phone 568535 or 56-739.

$65. NICELY furn. lower flat, modern, 4 bedrooms, instantaneous heater, telephone. 1 block from 6c car. Beautiful view. HOlly 4440.

4-ROOM newly furnished flat, tile bath and shower, hdw. floors, walking distance. 1664 VALENCIA. Well worth $85. Lease for $75.

COMFORTABLY furnished 4-room flat with glassed-in sleeping porch, Buffet kitchen, phone, janitor service. Upper or lower. 711 S. VERMONT.

NEW 4-rm. flat, completely furn., $75 with lease. 237 COLUMBIA PL., 3rd and Columbia ave. Crown Hill car. Ph. 54206.

NEW 4-room modern sunny upper flat, completely furnished, lovely neighborhood, garage, $95. 1150½ FULLER AVE. Hollywood. Tel. GRanite 6533.

$140, NEAR Ambassador, 5-room duplex, new and elegantly furnished, garage, janitor service. DUnkirk 4197. 2950 LEEWARD AVE.

BEAUTIFUL 6-room furnished flat in private cottage, very reasonable. Call 51285. 1340 W. 12TH ST.

FURN. 4-rm. apt. over gar., bath, shower, ½ blk. from Ambassador, ¼ blk. from car lines. $75. 827 S. Fedora. DUnkirk 0375.

WILSHIRE upper 3-rm. flat, comp. furn., near schools, phone installed, garage, $65. 265 S. HARVARD BLVD. 56282.

5-ROOM lower flat, completely furn., beautiful location, very reasonable. 1803 N. KINGSLEY DR. HOlly 2472.

COMPLETELY furn. 4-room upper, 3 doors W. Adams car. Auto. heater, hdw. floors, fine location. 2410 JULIET ST.

ATTR. 5 rms., completely furn., 2 bedrms., large closets, piano, S.E. exp. 3557 Whitehouse Pl. H car. DRexel 2213.

$50 AND UP. 1609 N. Kingsley near Hollywood Blvd., furnished flats. Ideal location, sleeping porches and garages.

5 LARGE airy rooms, elegantly furnished. Telephone, garage. Adults. MRS. TURNER. 5703 Sunset Blvd.

YOUNG lady who would appreciate home comforts to share flat, $18 mo. 1322 W. 24TH ST.

2 FURNISHED flats, 1 unfurnished apartment. Price $100 and up. 243 W. ADAMS.

PLEASANT 4-rm. flat, well furnished. Pico Heights, near Western. Adults. 2972 W. 14TH ST. 768094.

HANDSOMELY furnished 5-room duplex flat; gas furnace, garage, special rates for summer. 989 S. ST. ANDREWS PL. 760-746.

TO couple, sunny furnished 4-room flat, fine location, reasonable. 1253 4TH AV. 768257. May 1 or 15.

WANTED—2 high class people, richly furn., 5-rm. flat, reduced rent for care. 226 S. NEW HAMPSHIRE. DUnkirk 7424.

FINE 5-room upper flat near Ambassador, for few months during absence. 805½ S. BERENDO, DUnkirk 3514.

PLEASANT SGL. APT., $35, INC. LIGHT, GAS, HEAT. 1411 S. OXFORD.

BEAUT. 5 rms., blk. Ambassador. Inquire 801 S. BERENDO. DRexel 1935.

FURNISHED flat, 3 rms., 2 wall beds, 2 dressing rms., $55. 932 WINFIELD.

FURNISHED 4-room upper flat, garage. 1237 W. 40TH PLACE. AXridge 7388.

4 LARGE rms., 2 beds, W. Adams dist. $60. 55184 STANLEY. TUcker 5882.

4 ROOMS, 2 beds, phone, $40. 1 block Westlake, 8th and Grand View.

NEW upper 3-rm., 2 beds, garage. 4852 MASCOTT, nr. W. Wash. & Rimpau.

5353 FOUNTAIN AVE., three-room newly furnished flat, $60 mo.

2 LARGE sunny rooms, modern, $45 mo. 1023 S. BERENDO. DRexel 5063.

WESTLAKE—Artistic 5-rm. sunny flat, $115. 748 So. Rampart. DUnkirk 6049.

WEST Adams dist., upper, 4 large rms., 2 beds. 1682 W. 24TH ST.

4-RM. flat, location ideal, furn. fine. Reas. rent. 74261, evenings 70826.

NEWLY furn. sunny flat, 3 large rms., 2 built-in beds, $65. 1918 4TH AVE.

$70 WITH phone and garage, 4 rooms, elegant flat, close in. 2027 RESERVOIR.

WILSHIRE dist., 3-rm. flat for couple. Exclusive. Gar. $75. HEmpstead 6669.

FURNISHED upper 4-room flat, $65. Adults only. 1830 W. 25TH ST.

South and Southwest

COMP. furn., mod. flat, 2 beds, sleep. porch, nr. car; adults. 180 W. SANTA BARBARA.

6-RM. flat comp. furn. 4 beds, slp. pch., gar. $75 mo. 1190 LEIGHTON AVE. Phone VErmont 5107. N car.

LOW RENT—Comp. fur. 4-rm. clean flat, hdw. firs., wall dec., 2 beds, yard. Gar. Adults. 4344 S. OLIVE, near Moneta.

FURNISHED flat directly across from Manual Arts High. 1018½ W. 42ND ST. UNiversity 1578.

FURNISHED 4-room duplex, $70. 1186 W. 37TH DR. Key at 1188.

NICELY furnished 3-room flat, garage. $60. 1469½ W. VERNON. VErmont 1468.

4-ROOM lower flat, sun porch, 2 beds, garage, $55. VErmont 5864.

COSY 3-room flat, bkfst. nook & bath, new, neatly furn. 1815 W. 39TH PL.

East and Southeast

3-RM. mod., wall beds, dress. rms., sc. porch, 4 or 5 adults. 3601 MAPLE AVE.

TO LET—FLATS— Unfurnished

West and Northwest

ATTRACTIVE 6 rooms, tile kitchen and bath, Wilshire district. Adults. 560739.

$80, 5-RM. UPPER FLAT ON NEW HAMPSHIRE NEAR WIL. DUnkirk 7456.

4-ROOM flat, with garage, $65 mo. on lease. 1406 S. BRONSON. 762501.

622 W. Santa Barbara, nr. Figueroa, beautiful new 4-rm. flat, $65. Univty 3119.

UPPER bungalow flat, 6 rms., porch, $65. H car. Adults. 4142 ROSEWOOD AVE.

UPPER 3-room flat, $40. 1212 S. SERRANO. VErmont 2493, eve. 768-584.

TO LET—FLATS— Unfurnished

West and Northwest

DELIGHTFUL NEW FLAT. Exclusive Residential Section. Westmoreland Heights Above the Pal. 4 rooms and bath, extra wall bed. PHONE, garage, janitor, etc. A high type home for adults. $80. 1751 S. WESTMORELAND BLVD. 2 blocks east of Western ave.

LEASE for 1 year or more to adults only, 4 4-rm. flats, 1404 S. Mariposa st. Just completed, close to Pico, ½ block from car. Hdw. firs., tile sink & tile bath with shower. Wall bed, gas radiators, etc. All latest improvements. Rents $65 & $75. Open for inspection daily 10 to 5 p.m. For information phone 762041 or VAndike 8521.

BEAUTIFUL new 4 and 5-rm. flats, attractive, built-in features, hardwood floors, tile sink and bath, fireplace, breakfast nook. 1 blk. from Univ. of Cal., 1 blk. from library and grade school. 597-198. 4506 WILLOWBROOK AVE.

NEW large 5-room flat. BEAUTIFUL fireplace. Wrought-iron fixtures. BARREL ceilings, Tiffany oil-finished walls. Tile sink and bath. Janitor service. Garage. Rent reasonable to permanent adults. 1135 N. NEW HAMPSHIRE. Ph. HEmpstead 8138 or after 6 HEmpstead 7741.

BRAND NEW—Most mod. 6-rm. flats, spacious liv. rms. in Tiffany, 2 bedrms., 2 baths, lovely view from balcony. 10 min. Ambassador. Phone ordered. Jan. Serv. Adults. Lowers $125. Uppers $130. 727-35.

SLIGHTLY used goods strong safe, also 33x50x28 in., $125. One jewelry show-case, like new, 8 ft. and 25 trays, $140. Watch maker's bench, $40. One National cash register, $125. Tel. UNiversity 1838. 1412 W. 37TH ST., City.

DON'T rent until you see 1638 Edgecliff Drive, ½ blk. north of Sunset blvd. Beautiful 4-rm. so. flat, extra closet bed. Everything possible. 18 ft. garage. 15 min. downtown. Adults.

5-RM. UPPER FLAT, 2 BDRMS. 1015¼ N. NEW HAMPSHIRE. 1 blk. from Univ. of Cal., So. Br. Phone installed, 2 large bedrooms, tile bath, Br. nook. Call HEmpstead 8565.

$55—New Spanish stucco, built-in beds, in living room, bedroom, tile bath, new range, in tile kitchen, 1 blk. to the Hollywood car. 3296 DESCANSO DR. Call 598547 for key.

3 AND 4 rooms, built-in features, brand new, tile bath and sink, close two car lines, take children, $55 to $65. 972 N. EL CENTRO at Romaine. Agent on premises.

TWO 5-ROOM flats, 1 upper and 1 lower, in heart of Wilshire district, near finest schools. Every modern convenience. $100 on yearly lease. Apply 897 S. NORTON. Phone 767052.

WILL sublease my 5-room attractive flat. Most desirable location in city, for period of 6 months. Have option of extension, low rental. Phone installed. Can be seen evenings. 104 S. CATALINA.

WILSHIRE DIST., very desirable, lower south flat, 6 rooms and livable porch. Home of refinement and taste. Adults only. 503 S. HOBART BLVD. 567-403 or HEmpstead 1279.

WILSHIRE DISTRICT. 411 SOUTH BERENDO. 6 rooms, 3 bedrooms, 2 tile baths, newly decorated. Phone installed. Garage. DRexel 8812. Open for inspection.

BEAUTIFUL W. Hollywood $80, reduced from $100, cor. Sweetzer & Fountain, large new 5 rm. flat, gar. HEmpstead 0614. 2 blk. N. Santa Monica Blvd. 8300 block.

TO LET—Unfurnished flats, city or suburbs. Choice from listings of 200 leading agents. Free information and assistance in finding the flat you want. BARKER BROS., 724 S. Bdwy.

$41 W. 29TH—4 rooms and garage. New, modern upper duplex, automatic hot water, tile bath and shower, steam heat. Large combination sun and sleeping porch. Close in. Desirable location.

146 S. MANHATTAN PLACE. 5-room upper south flat nearly new; 2 bedrooms, large kitchen, bath with shower, garage, janitor service. TUcker 4524. OPEN FOR INSPECTION.

FOUR large rooms, newly decorated, sleeping porch, extra bed and breakfast nook; So. expos. Hollywood, gar. $75. 596848. 1832 N. NEW HAMPSHIRE.

$65—HOLLYWOOD, 2 LOWERS, NEVER OCCUPIED. 4 RMS. STRICTLY MOD. GAR. 4631½ CLARISSA, 2 BLKS. N. FRANKLIN AT VERMONT.

$39 S. CATALINA, 5-room flat, lower north, 2 bedrms., bath with shower, garage, janitor service, nr. Ambassador. $85 mo. on lease. TUCKER 4524.

SOUTH upper, 4 extra large beautiful rooms, close to car line, fine residential section, nothing finer anywhere, garage. Adults. 1814 S. HARVARD ST.

W. ADAMS dist., new, elegant upper & lower 4-rm. flats, extra wall bd., tile bath & sink, bkfst. nk. Automatic heater. Gar., reas. rent. 2464 5TH AVE. 766260.

1257 4TH AVE. near Pico, will lease, beautiful 5-room lower south flat, elegantly finished large rooms, phone installed. Call from 2 to 6.

5-ROOM upper flat, 1236 5th ave., north of Pico. 2 bedrooms, excellent condition, bath with shower, garage, $75 mo. 73790.

$55—ATTRACTIVE 4-rm. stucco, extra bed and dressing rm., nr. Western. Car and bus lines. HOlly. 4667. 5540 FOUNTAIN.

CLEAN flat, 4 rms., gar., phone, $47.50. Adults, gentiles only. 5750 WARING AVE., nr. Melrose and El Centro. HEmpstead 3578.

NEW 5-rm. upper flat, nook, shower porches, high terraced lot, wonderful panoramic view from every window. Melrose and Hobart. 4817 MELROSE.

ATTRAC. new 5-rm. flats, garage, fireplace, tile bath, shower, 2 bedrms., adults only. $90 mo. Lease. 931 S. CATALINA. DUnkirk 0354.

JUST completed, 4 large rooms, attractively decorated, all modern conveniences and garage. West front. $65 month. 816 to 822 N. VAN NESS AVE.

$110—New five large beaut. rms., break. nook, hardwood floors, latest conveniences, 2 lavatories, shower, gar. 4449 VICTORIA PK. DR. Bet. Pico & 16th.

1728½ N. BRONSON, lovely upper 5-rm. flat, up to date in all particulars. Call TUcker 5257.

4-RM. upper, nook, gar., phone paid. 4353½ Normal. HEmpstead 7298 or 598-657.

LG. 4 rms., upper, high location, hall, porch, range, tile sink, hdw. firs., linoleum. 10 min. to Broadway. Holly 4027.

1849 S. BRONSON, near Washington car, elegant 5-room duplex, lower flat. Phone, garage, 2 bedrooms, adults. $115.

$33—ADULTS, lge. girl, 4-rm. mod. close in, blk. E. Sunset & Douglas. 1254 LILAC TERRACE. 554330.

JUST finished 4-room upper flat, bedroom, extra bed, garage, $70. 16th and West Blvd. 763-516.

2-ROOM unfurn. flat, tile bath and shower. 1901 DRACENA DR., Hollywood. HEmpstead 0192. $45.

NEW stucco flat, close in, 2 car lines; adults, $55. Call at 2210 S. VERMONT. Phone BEacon 1608.

6-ROOM corner flat, southeast corner Pico and Valencia sts., suitable for dentist or doctor of any sort. Telephone 768819.

NEARLY new 4-room flat. Fine closets, garage. W. Adams dist. nr. Arlington. 2319 W. 25TH ST. Adults.

LARGE, ROOMY, SUNNY FLAT $75. Phone in. 4 rms. extra bed and dressing rm. Gar. 6523 LELAND WAY.

$80—Close in 5-rm. flat, suitable for splitting. Hdw. floors, sleeping porch. 1727 W. 1ST. 51760.

LARGE upper 5-rm. flat, 1277 3RD AVE. $95 mo. Apply Trust Dept. SECURITY TRUST & SAVINGS BANK, 5th & Spring.

4-RM. modern flats just comp. $60 & $65, gar., janitor. ½ blk. N. Sunset & Holly Jct. 1532 N. VIRGIL.

UNFURNISHED, $85, new 5-room flat and garage, modern. Inquire THOMAS A. SMITH, 552 N. Harvard Blvd.

WESTLAKE, newly decorated, 5-rm. flat, opp. Park. $85; furn. if desired, $100. Ph. 74261; eve. 70826.

2761 AND 2763 WEST 9TH ST. Two upper FIVE rooms, flats. Modern in every respect. Rent $85.

$45 MO. Angeleno Heights, 4-room modern flat, RIGBY, 1050 Temple. BRoadway 0362.

BEAUTIFUL new 6-room flat, mahogany finish, ½ blk. from 8 car. 231 S. KENMORE. $100. Phone DRexel 0608.

1582 5TH AVE.—South lower 4 rooms, extra bed. Adults. $55. Exceptional location. EMpire 4017.

NEW 3-room flats, with garages, tile baths and everything. Corner of Harvard Blvd. and West 11th st.

$90. 5 beaut. rms., tile bath, shower, breakfast nook, garage, janitor serv. April rent free. 1842 S. GRAMERCY PL.

2853 KENWOOD AVE., just off W. Adams, 4 rooms, porch, den, wall bed, etc. Garage, $65. Inspection 2 to 5. BEacon 9318.

NEW 4-rm. flat, tile sink & bath, garage. 721 N. BENTON WAY, near Sunset Blvd.

HOLLYWOOD 5-rm. lower flat on Harvard near Holly. Blvd. Garage. HOlly 4832.

6-ROOM modern flat, Westlake district, 55-496.

NEW 4-room sightly location, Country Club Dr. and 3rd ave., $85.

4-ROOM modern flat, garage, locker. Wilshire dist., $60. PHONE 72132.

1415 CONNECTICUT ST., 3-room flat, $45. near 11th and Valencia. 554897.

NEW 3-rm. flats, 2 wall beds, 2 dressing rms., hot water. 121 N. New Hampshire.

BEAUT. 5-room flat. Brand new. $85. 1269 S. PLYMOUTH BLVD. BEacon 2601.

$60, New 4 rooms, beautiful, near L.A. High. 1659 VINEYARD AVE. 73894.

WEST Adams district, 6-room upper flat. 2956 HOBART BLVD.

4 LARGE SUNNY RMS. adults, $50 mo. 1244½ IROLO. Half block from P car.

4-ROOM flat, garage storage convenient. Ref. two car lines. 1412 3RD AVE.

2 NEW 4-ROOM FLATS, BUILT-IN FEATURES, GARAGE. 1411 S. OXFORD.

$50—4-rm. flat, phone in, fireplace, close in. 1319 WRIGHT ST. ATlantic 3980.

TO LET—FLATS— Unfurnished

West and Northwest

$75 TO $85. EXCLUSIVE WEST ADAMS DIST. 5 LARGE, SUNNY ROOMS, UPPER & LOWER ON CORNER. JUST COMPLETED, MODERN IN EVERY DETAIL, MANTELS, NOOKS, TILE BATH, SHOWER, RADIO CONNECT., TIFFANY FINISH, EXQUISITE FIXT. GARAGES. CORNER EDGEHILL DRIVE AND ADAMS, FORMERLY 10TH AVE. NO. 2612-18 EDGEHILL DRIVE.

$85—5-r. flat, S. New Hampshire, of 6th. Upper, adults. Ph. 6 p.m. 52568.

419 N. CORONADO, new flat, 3 rooms, $50, garage $5 extra. PHONE 559-565.

$80—5-r. upper flat, garage. 207½ S. Vermont. 724 Bartlett Bldg. MEtropolitn 0193.

WB PLACE, 5-rm. sunny dup., side entrance. 744 S. Rampart. DUnkirk 9049.

WESTLAKE—Beaut. new, strictly mod. large sunny 4 rms., might furn. DRexel 0640.

NEW 3-room apts., No. of Blvd., $45. Gar. $5. 6037 HOLLY. BLVD. Holly. 4896.

$60. LARGE sunny artistic 3 rms., tile bath, etc. 1720 S. HARVARD. 76080.

BEST value in town at $60. 969 N. SERRANO. Benedict, TUcker 1029.

2 NEW 4-rm. flats, for rent; also small furn. apt. 1411 S. OXFORD. 768072.

$65. 739 Ridgewood Pl. 4 rms., new, tile bath, shower, mantel, phone, garage.

BEAUT. 5-room upper south cor. nr. Wilshire and Western. $75. 3889 W. 8TH.

$55—2209 N. GOWER, 4-rm. modern beautiful location, inc. Phone. HOlly 6224.

2 beaut. 4-rm. flats, new, mod., paved, lighted street. 1710 HARVARD BLVD.

RENTAL INFORMATION. DRexel 2573.

UPPER AND LOWER ARTISTIC 5-RM. WILSHIRE, PH. 310 S. NORTON.

NEW, very fine, 5 large rms., bath. Gar., fine view. 15 min. Bdwy. $80 mo. 597250.

South and Southwest

$60—BEAUTIFUL new 4-room flat, attractive built-in features, tile sink and bath, shower, fireplace, breakfast nook, close to car line. Take Moneta car, get off 41st Place. 311 W. 41ST PL. Phone UNiversity 6908.

$60 MO., $55 lease. 4-rm. modern upper. Ex. bed. Finely decorated. Gar. Blk. W. Adams car; stores. 2650 S. HARVARD. Owner, VAndike 7108.

NEW spacious 3 and 5-room, tile sink, tile bath, 2 sunny bedrms., shower, with extra store room. $57 & $75 mo. Cor. VAN NESS AND FERNWOOD AVE.

$65—6-ROOM upper of 2-family flat, nearly new. All up to date features and garage, adults. 4174 HALLDALE AVE.

NEW unfurnished 5-rm. cement duplex, garage, also 4-rm. duplex, garage, highest location in city. 1700 7TH AVE.

3 LGE. sunny rms., gar., porch, fine loc. $40. 1067 LEIGHTON. VErmont 6159.

UNFURN. upper flat, blt-ins., 2 beds, slp. pch., newly dec. 3615½ S. VERMONT.

41ST PL., 619 W.—Beaut. mod. 4-room 4-flat, garage, adults. Reas. M car.

4 ROOMS, 1-room with separate entrance, can be re-routed. 1076 W. 39TH PL.

BEAUTIFUL flat, 4 rooms, corner building. 255 W. 52ND PLACE, Moneta.

UNFURN. 4-rm. flat, clean and airy, wall bed. 224 W. VERNON AVE.

10 RMS. double, stucco, Chesterfield sq. OWNER, 868½ W. 40th Pl. VErmt. 0680.

East and Southeast

2023-25 STANFORD AVE., cozy new 3-rm. duplexes, screen porches, gas range, linoleum, all mod. conveniences, close in. Ad. Inq. 856 E. 20TH, cor. Stanford.

TO LET—HOUSES— Furnished

West and Northwest

GORGEOUS new stucco 8-room bungalow, Windsor Sq., beautifully furnished, elegant china, solid silver, grounds, shrubs, double gar., exclusive home, $300. 7-rm. home, never rented before, orientals, grand piano, solid silver, Victrola, linens, fine location, $175. Several beautifully furnished 5 and 6-rm. flats, Wilshire, at $150. Call MISS FORD or MRS. POLLICH, REALTY MARKET OF CALIFORNIA. TRinity 3207. 747 S. HILL. TRinity 3207.

WINDSOR SQUARE BUNGALOW. New and unusually attractive 6 rooms and 3 large bedrooms, large patio across the back. Owner cares for lawn and water. See MRS. MEYER with CHELEW & HOIT, Wilshire at Harvard. DRexel 4286. DRexel 4286.

VERY BEAUTIFULLY FURNISHED SIX-ROOM BUNGALOW, GARAGE, GAS FURNACE, PIANO, LINEN AND SILVER. 137 SOUTH ALEXANDRIA AVE. PHONE 560-862.

HOLLYWOOD RENTALS. LA MONTE & RANSOM CO. Lovely furn. 5-R. home, garage....$135. Unfurn. new 6-R. West Holly home..$85. CALL MRS. FINNEY. 6637 HOLLYWOOD BLVD. GRanite 3108.

HOLLYWOOD WAY. Newly and artistically furnished lower duplex, 4 rooms and den, telephone installed. Garage. Will lease $78 monthly. Phone 595987. Add. 1817 RODNEY DR.

WILSHIRE — Exceptionally fine 10-room furnished house on Cerrano and 4th. 5 bedrms., 2 baths, dbl. garage; 6 mos. or yrs. lease, $325. Call MISS LEON, with FORD & BECKER, 607 S. Western ave. DUnkirk 1000.

NICELY furnished 5-room house and garage, close in; this includes linen, silverware and dishes. Will lease to responsible parties only. 1 year. Lawn cared for by gardener. Open for inspection between 1 and 5. 1611 TOBERMAN ST.

MRS. CARR, HOLLYWOOD RENTAL SPECIALIST. Furn. or unfurn. We meet your needs. 6053 HOLLYWOOD BLVD. Hollywood 7808 or HEmpstead 9806. Call for appointment.

LOVELY WILSHIRE HOME—5 bedrooms, 3 baths, beautifully furnished, oriental rugs. Wonderful library, attractive sun room looking out on lovely rose garden. A most unusual value at $350. JAMES J. DONAHUE, DRexel 4951.

$275—HARVARD, 909 S.—14 rooms, Wilt. home, solid mahogany, rose vel. draperies. Wilt. rugs, tennis, fountain, park like ground. 1 to 3 yrs. $500 bonus. Income $900. DUnkirk 0738.

TO LET—Our reliable free rental information will save tiresome searching. We have choice of listings from 200 agents, free maps and guide books. BARKER BROS., Rental Information Dept., 724 S. Broadway.

WILL the 2 young ladies with their mother from the East side, who called at 301 N. Serrano, corner Beverly Blvd., in regard to furn. house to be near University, please call HEmpstead 1743.

WILSHIRE RENTALS. Furnished and Unfurnished. SEE MRS. FIELD, THE FRANK MELINE CO., INC., 3701 Wilshire Blvd. Drex. 1464.

RENTALS IN HOLLYWOOD. If you come to 6421 Hollywood Blvd. or phone GRanite 1191, you will find THE WILBUR DUNHAM CO. Ready to serve you.

W. HOLLY.—907 Fairfax, 3-rm. Spanish home, 2 bds., tile sink and bath, shower. Garage. New and complete in every way. Adults only. $75 mo. on lease. HOlly. 6576.

$125—Lovely home, 8-rooms, 4 bedrooms, overstuffed furn., piano, linen, silver. Lease 6 mo. or yr. 1721 ARLINGTON AVE. PHONE 768-...

4-RM. FURN. BUNGALOW—Ideal location near foothills. Phone, garage, on bus line. 597-165. 2065-6 HILLHURST AVE.

WALKING DISTANCE. Nicely furn. 3-rm. bung., phone, $65. Temple or Hollywood car. 460 CENTENNIAL.

7-RM. furnished, owner's home, fine location, in Hollywood. Separate lot, wonderful rose garden. GRanite 5553. IRWIN REALTY CO., 5533 Holly. Blvd.

OWNER will lease 8-room Swiss chalet completely and elegantly furnished, attractive rate to right party. 118 S. WILTON PL. Phone HEmpstead 2478.

ATTRACTIVE bungalow, three rooms, screen porch, $50. Adults. 2106 WILMOT ST. West Adams car to W. 20th st., two blocks west.

7-RM. bung., beaut. furn., 2 bedrms., music rm., piano, Victrola, wonderful view. Nr. car and bus line. 1545 FORMOSA, Hollywood. GRanite 5223.

5-ROOM bungalow, breakfast nook, 2 bedrooms, large porch, garage, mahogany furniture, twin beds. H car. 4063 OAKWOOD AVE. DRexel 9292.

HOLLY'D—4-rm. bung., completely furn. with overstuffed furn. Tile bath, large brkfst. nook. Only $65. 603 S. VERMONT. DUnkirk 1430.

MODERN 8-rm. furn. bung., 2 bedrooms, cellar, furnace, garage, lease yr. 2280 W. 22ND ST. W. Adams Heights. EMpire 2418.

WILL lease my beaut. furn. corner bung. from today to June 1 for $125 mo. Am paying $155 per mo. for same. 5627 FRANKLIN AVE. 593084.

WILSHIRE dist., beaut. furn. 5-rm. stucco bung. 2 bedrms., tiffany interior, ph., garage. 4461 W. 5TH. Just off Windsor Square.

COMPLETELY furn. 6-rm. 2 bedrms., delightful sun rm., player piano, ph., gar. A real home. Summer rates. 7981 NORTON AVE., cor. Laurel, W. Holly.

ATTRACTIVELY furnished modern sunny bungalow, 3 rooms and bath, $45. Rear large lot. 1252 3RD AVE. 72749.

HOLLY.—Lovely new modern bung., 3 rms., completely furn. Hdw. floors. $55. 4829 LEXINGTON AVE.

HOLLY.—New 4-rm. stucco bung., beautifully furn. with overstuffed furn., 2 bedrooms. Only $75. Ph. DUnkirk 1486.

WESTLAKE district, completely furnished, 6-room bungalow, 2 bedrooms, telephone, piano, double garage, $90. DUnkirk 2960.

FURN. 4-rm. bung., prac. new., bet. W. Adams & Wash. 2530 Mineral ave. 768696.

TO LET—HOUSES— Furnished

West and Northwest

FREE RENTAL INFORMATION. FREE AUTOMOBILE SERVICE. Save your self time, worry and expense. See us in the morning and be settled in your new home by night. HOUSES, BUNGALOWS, FLATS, APARTMENTS. Wilshire, Westlake, Hollywood, Southwest. Homes and income property For Sale. HARRY GROSSMAN, Los Angeles' Leading Rental Office. Member Los Angeles Realty Board. 209-4-5 Haas Bldg., 7th and Broadway. Phones TUcker 1376, TUcker 2471.

WESTLAKE DISTRICT. 11 rooms, 6 bedrooms, sun room, 3 baths, 2-car garage; very attractively furnished. Can sublet, long lease. Call MRS. NORRIS. LAACK & WILLIAMS. 200 Pantages Bldg. TRinity 2641.

TO LET— FREE RENTAL LIST. FURNISHED AND UNFURNISHED HOUSES, FLATS, BUNGALOWS, WILSHIRE, HOLLYWOOD, W. ADAMS. CALL MRS. ANDERSON, DRexel 0195. RENTAL DEPARTMENT. KELLS & GRANT, DUnkirk 3000. Realtors. DUnkirk 3000. WILSHIRE BLVD. AT WESTERN.

A WONDERFUL home for responsible people; newly and elegantly furnished in overstuffed mahogany, orientals. 10 rooms, 5 bedrooms, 2 baths, extra lavatory. Grounds 150x200. $250. MRS. KARPATY, Rental Dept., BURTON & CO. WESTERN AVE. AT 10TH ST. 760831.

RENTALS. Furnished and Unfurnished. Wilshire, West Adams, Hollywood. SEE MRS. KNOTT. THE WILLIAM WILSON COMPANY. "Over 35 Years of Service." 636 So. Western. DUnkirk 2913.

HOLLYWOOD—Attractively furnished 5-rm. bungalow with garage, 1 blk. N. of Hollywood blvd., near Western. Summer rates, 1 or 2 children welcome. Shown by appointment, phone owner, TRinity 1563 or Thelma Weisser, agent, at HOllywood 4675 or HOllywood 3847.

EXCEPTIONAL OPPORTUNITY. Beautiful furnished 10-room home in exclusive district for home or high class tea room. 5 bedrooms, 3 baths. $250 per mo. A bargain. See MISS MILLER. GLENN & SMITH, 633 S. Western ave. Phone 567-874.

ONLY $160. Near Wilshire & Gramercy, 9-room, 2-story home, 5 bedrooms, furnished in mahogany & ivory. Furnace, garage. Suitable for few paying guests. Call Miss Rush or Mrs. Wood, 567-450. HOWARD & BOSWELL, 3461 W. 6TH.

FOR RENT—On May 3rd, 7-room bungalow, attractively furnished in mahogany and gray furniture, has 3 bedrooms, twin beds, fireplace, piano and garage. $185 on 6 months lease. 218 N. ST. ANDREWS PLACE. Phone DRexel 0854.

$125—BEAUTIFULLY furnished 7 room home, 3 bedrooms, tile bath. Garage. Ideal location. Will lease. H. L. DEATON & CO., 2145 West Washington. Phone EMpire 3188.

HOLLYWOOD RENTALS. Furnished and unfurnished houses, flats and bungalows. Call Miss Hayburst. THE FRANK MELINE CO., INC. 6777 Hollywood Blvd. Hollywood 0781.

BEAUTIFULLY furnished 7-room house. No. of Hollywood Blvd., near Vine st. Garage. Adults. Call 1616 CAHUENGA AVE. Phone HOlly. 3563.

MOD. 6-rm. bung., completely furn., hdw. floors, tile bath and sink, automatic heater and phone. W. Adams car. $100. 2602 RIMPAU. 766705.

BEAUTIFUL home in Santa Monica Canyon, near ocean. Call 22720 between 10 and 12 a.m. Mail address box 2, Center st., Santa Monica Canyon.

HAVE attractive furnished bungalow to share with one or two persons. All home privileges, exclusive district. HOllywood 4875.

HOLLYWOOD—4-room bungalow, bath with shower, all conveniences. $55 mo. Adults only. 969 N. ST. ANDREWS PLACE.

$40. CLASSY house, partly furn., 2 adults, $50 classy house, furn. comp. 2 adults, $65, two upstairs bedrooms, 3 adults. Overlook Echo Lake. 1732 KENT ST.

WESTLAKE DIST. New bungalow, 5-rm. efficiency, $85. Beautifully furnished. 1818 W. 5TH nr. B. Brae. TRinity 8861.

ATTRACT. furn. 3 large rm. bung., hill top, wonderful view, grand piano, Victrola, adults, no pets. $75. DRexel 9916.

17TH ST., 3207½ W. 5-room cottage in rear, large sleeping porch. Near 2 car lines. 768416.

FURNISHED 4 or 5-room duplex bungalow, garage and phone. VISTA DEL MAR. Hollywood 5009.

$37—3-rm. mod. & sleeping porch, E. 1st car to Hammel and Gage over to Richard. 738 N. RICHARD. ANgelus 4775.

CHARMING bungalow, including linen and silver, 6 rooms. 434 N. ARDEN BLVD. GRanite 7443.

ELEGANTLY furn. house of 12 rms., suit. for tea rm. or club house. Address W. box 306, TIMES BRANCH.

445 N. ALVARADO. 5-room furnished bungalow, high ground, trees. Nice place for children. Reasonable. DRexel 2188.

TO LET—6-room furnished house, central Hollywood. 1749 IVAR. Holly. 7009 or HEmpstead 0890.

$65 MO.—Adults. 5-r. mod. furn. bung. 1622 Allesandro, 3 blks. N. Sunset, W. Glendale Blvd. PHONE 581713.

NEW bungalow, 3 rms., bath, bkfst. nook. Inquire 2368 S. WESTERN AVE. Adults. Ideal location. 71158.

3504 8TH AVE. 5-room furnished bungalow, double garage; 1 block to car line, school. Ph. VAndike 2638.

$55—Hollywood. 5 rms. and porch, 1 blk. from Western and Santa Monica, 3 car lines. HEmpstead 5584.

BEAUT. 6-rm. bung., 3 bedrooms, No. of blvd. A real home, splendidly furn., piano, ph., $125. 6087 HOLLY BD. HOlly 4866.

ATTRACTIVELY furn. 7-rm. bung., 3 bedrms. $125 yr. lease. Gardener and water paid. 653 N. Alexandria. 585152.

HOLLYWOOD—Wilshire rentals. MRS. SIMMONS, 1614 Cahuenga ave. HEmpstead 5238; HEmpstead 0227.

5-ROOM individual bungalows, furnished, new, $60 mo. up. Apply 507 N. VERMONT. 582796.

$75—3311 W. 23RD ST., near 3rd ave. Very attractive, completely furnished 4-rm. bungalow. Phone, garage. 769791.

FURNISHED—$50, 5-room bungalow in rear. Inquire THOMAS A. SMITH, 552 N. Harvard Blvd.

5-ROOM corner bungalow, mahogany overstuffed furniture. Phone in. 463 N. HOBART. GRanite 5339 after 6:30 p.m.

1316 S. WESTMORELAND AVE. Furnished 5-rm. cottage, big yard. Fine location. Pico car.

OFF West Adams, 8 rooms, slp. porch, 2 baths, ph., gar. Can be made two. 2631 ORCHARD AVE.

NICELY furnished 8-room bungalow, piano, double garage. 2025 W. 31ST ST. Phone 700078.

8-RM. house, all furn., suitable for roomers and boarders. $125 mo. 711 N. HOOVER. 594325.

2 UP-to-date furn. bungs., 2 built-in beds, fine location close in. Adults. $55 & $60. DRexel 5564.

HOLY. Nicely furnished modern 5 rooms, 2 sleeping porches, garage and phone. 1955 VISTA DEL MAR.

½ DBL. 3 rms. & bath, close to Jeff. & Vermont car lines. 3114 KANSAS.

FURN. 4-rm. rear house. 2614 W. 17TH ST., $45, on lease $40. MAin 1278.

½ OF double completely furn., $85. 939 S. NORTON. Phone 581752.

3-RM. bung., neatly furn. 719 N. ARDMORE. HEmpstead 4391.

$100, KINGSLEY DR., 613 N., mod. 5-rm. Holly. 1659, 3 blocks from H car.

BEAUTIFUL 5-room bungalow reasonable. Wilshire district. 408 S. ALVARADO.

2228 W. 11TH, 3 rms., beaut. furn. 2 beds. Take "P" car. BEacon 1342.

5534 CARLTON WAY, 4 R. bung. completely furn., nr. Western. HEmpstead 1794.

CLOSE-in bungs., 3 rms., slp. pch., 4 rms., ph., gar. 262 and 264 S. BURLINGTON.

FOR RENT—Four-room house, furnished, $55. 2019 WILMOT ST.

COMPLETELY furnished new 3-room bungalow, close in, fine view, $60. 54366.

ATTRACT. home, beaut. furn., piano, Victrola, orientals, $125. HEmpstead 2128.

½ DOUBLE bungalow, 5 rooms, modern, garage. 4051 W. 18TH ST.

½ DBLE. house, 3-rm. furn. 2117 MONTANA ST., $35. On lease $30. MAin 1273.

NEW stucco, beaut. overstuffed furn. Walk. dist., $50 up. Fremont st. TUcker 5923.

BEAUTIFUL new 4-rm. bungalow. Near 6 car. also 3-rm. unfurn. 4144 NORMAL.

BEAUTIFUL new furn. bungalow, adults. Vermont car. $57.50. 1499½ W. 29TH ST.

10-ROOM modern house in Westlake, near 6. Phone 52060 or DUnkirk 1920.

5-RM. mod. cottage, good location, $65. 1418 MAGNOLIA. BEacon 6534.

ELEGANTLY furn. 4-rm. bung. 2 beds, walk. dist., adults, $65. 225½ S. Fremont.

18 RMS., 4 baths, furn., mod., suit for sanatorium or sublet. 557-704.

HOLLY—4-rm. bung., 2 bds., 5c fare. Children wel. 5704½ FOUNTAIN.

WEST Holly'd bung., 3 rms. and nook. $70. 1237 FAIRFAX. HEmpstead 6559.

WELL furn. 4-rm. cottage, very close in, rent $75. Call 447½ S. FLOWER.

1707 S. Vermont. Clean 7-rm. bung., built-in features, laundry, dbl. garage.

South and Southwest

EXCEPTIONAL doll bungalows, 1 and 2 beds. Garage. 213 W. 47TH PL.

PARTLY furnished three-room rear bungalow, bath and garage. 425 W. 62ND ST.

420 W. 65TH ST. 4-rm. furn., garage, fine location. Near Moneta car. $50.

SMALL mod. house, beautifully furn. for 2; excellent car serv. Apply 460½ W. 51.

ATTRAC. furn. 4-rm. bung. 2 beds, yard & flowers, adults. 1662 W. 38TH. $50.

TO LET—HOUSES—Furnished

South and Southwest

3-ROOM expensively furnished bungalow, phone, piano, silver, linen, Wilcox nr. Hollywood; summer rates. Adults. 5872 BRENTWOOD ST., near Hauser. Garage.

FOR RENT—6 of new double bungalow furniture. Extra large lots; $65 ½ W. 42ND PLACE.

MOD. 6-rm. bung., ph., gar., ideal home, adults. Rent reas. 3218 S. HOBART. University 0794.

$85—REDUCED summer rates, modern 8-rm. bungalow, 3 bedrms., sunrise, 4821 S. VAN NESS AVE. VErmont 8432.

5-RM. house, bkfst. nook, gar., newly furn., including electric washer; big yard. $75. Adults preferred. 1454 W. 50TH ST.

COZY, modern, partly furnished rear house garage. Salsbo welcome. $30. 727 W. 79TH ST.

$60—FURNISHED modern bungalow, lawn, phone included. 1025 W. 38TH ST. Blanche 5886.

FURN. 6-rm. house, $500 S. GRAND. Gar., nr. schools, children welcome, $35. Own nr. 343 W. 79TH ST.

7-ROOM sleeping porch, completely furnished. Adults. Will lease. 3464 33RD AVE.

W. 27TH Pl., 414—Opposite Exposition Park. 3-rm. furn. bung., bkfst. nook, bath. $50. Humbolt 4086.

BEAUTIFUL furn. 5-room house in Chesterfield Sq. $705. S. GRAMERCY PLACE.

4-ROOM cottage, nicely furnished. For 6 months or year; $40 a month only. $65 month. 615½ W. 47TH ST.

FOR RENT—Furnished 5-room home, 2 bedrooms; extra bed, nicely furnished. Phone VErmont 8160.

MODERN 4-room bungalow, furnished, $50. Water paid. Adults. No pets. Key 4900 MENLO. VErmont 5794.

NEW 4-room modern bungalow, Ph. University 8686. 1215 W. 42ND ST.

4-RM. bung., nicely furn., cottage, $40; 6-rm., $60. 5078 ST. VINCENT PLACE, off Vermont, near Melrose.

WELL furn. 4-room double bungalow, garage, nr. Manual Arts. 1116 W. 49TH PL.

5-ROOM furnished bungalow. 3511 W. 30TH PLACE.

FURN. bung., 3 double beds, sun porch $35. 16 W. 60TH ST.

$100. Beautifully furn. 5-rm. bung., piano, screens, gar., ph. VErmont 4944.

3-ROOM house in rear, $45, water paid. AXridge 7069. 361 W. 47TH PLACE.

$160—BEAUTIFUL home, 5 rooms, sleeping porch, grounds, cor. 42d & Main. AXridge 1373.

NEWLY furn. 2 and 4-room bungalows, $25 & $62.50. 3771 S. VAN NESS AVE.

$120. 9-ROOM 2-story house, near U.S.C. 3021 McCLINTOCK AVE. VErmont 6612

3RD ST., 827 E., 5-rm. furn. house for rent, rea. all rented; can be used for private home. HUmbolt 1369-W. Adults.

RENTER—We have the cutest, cleanest 3-rm. bung. you ever saw. Only $45. 3872 PERCY ST. Angelus 8510.

JUST COMPLETED, 6-ROOM HOUSE, NEW FURNISHINGS. RENT REASONABLE. 1779 N. New Hampshire, Hollywood.

$85—REDUCED summer rates, modern 8-rm. bungalow, 3 bedrms., sunrise, 4821 S. VAN NESS AVE. VErmont 8432.

5-RM. house, bkfst. nook, gar., newly furn., including electric washer; big yard. $75. Adults preferred. 1454 W. 50TH ST.

COZY, modern, partly furnished rear house garage. Salsbo welcome. $30. 727 W. 79TH ST.

$60—FURNISHED modern bungalow, lawn, phone included. 1025 W. 38TH ST. Blanche 5886.

FURN. 6-rm. house, $500 S. GRAND. Gar., nr. schools, children welcome, $35. Own nr. 343 W. 79TH ST.

7-ROOM sleeping porch, completely furnished. Adults. Will lease. 3464 33RD AVE.

W. 27TH Pl., 414—Opposite Exposition Park. 3-rm. furn. bung., bkfst. nook, bath. $50. Humbolt 4086.

BEAUTIFUL furn. 5-room house in Chesterfield Sq. $705. S. GRAMERCY PLACE.

4-ROOM cottage, nicely furnished. For 6 months or year; $40 a month only. $65 month. 615½ W. 47TH ST.

FOR RENT—Furnished 5-room home, 2 bedrooms; extra bed, nicely furnished. Phone VErmont 8160.

MODERN 4-room bungalow, furnished, $50. Water paid. Adults. No pets. Key 4900 MENLO. VErmont 5794.

NEW 4-room modern bungalow, Ph. University 8686. 1215 W. 42ND ST.

4-RM. house, $40 month; children allowed 1470 E. 39TH ST.

THREE 3-room houses, 1 with built-in bed. 1892 E. 41ST ST.

$90. New 5-room duplex, 2 beds, ph., gar. 2247 MAPLE AVE. Atlantic 1604.

MOD. 5-rm. furn. house, close in. 3826 HOMER. $280 or lease $75. Main 1278.

5-ROOM bung., 2 beds, adults, $55. 141 S. PICKETT. 2 floor, east, and 2 blocks S. of Brooklyn car.

3RD ST., 3242 E.—4-rm. house, garage, $ water paid. $50. AXridge 3066.

4-ROOM furnished cottage, (adults, only.) $45 a month. 823 HOOPER AVE.

North and Northeast

FUR. attractive 7-rm. house, 4 bedrms., silver, ¼ blk. from car line. Owner, 321 W. AVE. 57. $65.

MODERN 6-room bungalow, furnished or unfurnished, close to town, people, adults. 5606 REVERE AV. Capitol 6346.

5-ROOM furnished, modern, near Lincoln Park. Key next door. $40 per month. 1562 MURCHISON ST. ANgelus 8758. $50

TO LET—BUNGALOWS In Courts

NORTON AVE., 1141 SOUTH.
JUST OPENED.
BILTMORE COURT.
Beautiful 2-story Spanish bungalow court, 4 rooms and bath, absolutely the best furnished court in Los Angeles. Near school, cars to car lines and market. Garage in connection. Phone. Rent reasonable. Come and see them. Owner on premises all day.

FOUR OF THEM
$75 for the most beautifully furnished court in L. A. No parties, please. Brand new 2 and 4-room bungalows, modern in every way. Wonderful large and cheery rooms, large closets, all bedrooms, locker rooms and laundry. Near 2 cars, market, school and car lines and market. Garage in connection. Phone. Rent reasonable. Come and see them. Owner on premises all day.

THINK OF 17 FOLKS—
$75 for the most beautifully furnished court in L. A. No parties, please. Brand new 2 and 4-room bungalows, modern in every way. Wonderful large and cheery rooms, large closets, all bedrooms, locker rooms and laundry. Near 2 cars, market, school and car lines and market. Garage in connection. Phone. Rent reasonable. Come and see them. Owner on premises all day.

OPEN FOR INSPECTION
WILMAR IN HOLLYWOOD.
UNFURNISHED BUNGALOWS
1859 Ridgewood Pl., off of Wilcox, 4 rms. New, with stoves, all built-ins, light bulbs, blinds, extra wall beds, $60; $65, $70 month; 6 months in advance. Key on premises. Owner, 6764 Selma, nr. Vine. Phone GRanite 1191. Or call 1156 N. Orange Grove Ave., Nr. Normandie and Sunset. 434580.

UNFURNISHED West Hollywood court, two completed. Single & double bungalows, built-in dressers, kit-in dressers, refrig., gas stove, baths, shower, individual lockers, radio aerial. Very little furniture needed. Oil decorated throout, ½ block from car line, 2 cars to the supermarket. 1166 N. ORANGE GROVE AVE.

ELABORATELY FURNISHED INDIVIDUAL PERIOD ROOM bungalow in stately park effect court. Sun, yellow or red car transportation. Summer rates now in effect. Only $45 month. One unfurnished unit at $45. Garage accommodation $3. Use of the car or 'phone. 1708 N. HOBART BLVD. or call Dunkirk 2917.

ROSE GARDEN COURT, 11744 N. Hobart Blvd. 4-rm. individual bungalows, entirely surrounded with greenery. Beautifully furn., 2 beds, tile bath and kitchen, refrigerator. Ideal home for family. No objection to a child. 1½ blks. to car line and school. Immediate occupancy. Rent $65, $75, $85.

$65—4307 BURNS AVENUE.
Attractively furnished bungalow of 5 rooms, consisting of living room, dining room, large bed, bedroom, bath, kitchen, breakfast nook, thoroughly modern, hardwood floors throughout. Phone GRanite 1060.

FOR LEASE—One-half of 16-room duplex, 10 W. 11th place, between Hoover and Figueroa. Ideal for roomers or subletting. All modern conveniences; 3 bedrooms, 2 baths, garage. Open for inspection all day. $45 a month. 2 cars. Phone 57. Phone evenings, BEacon 5041.

$85—MENLO AVE., 57794. Beaut. furn. 5-rm. bung., 2 beds, Venetian shades. Convenient to Vermont Ave. car. Key at 5780 Menlo Ave. Park. 2 detached rms. and bath. 2 beds, breakfast nook, dainty dishes. Completely silked. Everything new and clean.

CASA DEL ROMONA COURT in beautiful Hillsdale square, close to Wilcox car, and Beverly Blvd. Cream of locations. 3 & 4-rm. bungalows. Consult-ation day and evening. 440 N. NORTON.

CASA SERMOSA COURT.
1751 S. SERRANO AVE.
Beautifully furnished, large 3 rm. duplex, rest bedroom, extra bed. Modern in every respect. Rent reasonable.

$90 TO $70. UNFURNISHED.
BRAND NEW 3 & 4 ROOM BUNGALOWS. VERY COMFORTABLE. IN DETAILS. GARAGES. PRIVATE LOCKERS. ACCOMMODATE FOUR PEOPLE.
1123 TO 1135 N. NORTON AVE.

NEW 4-ROOM BUNGALOW
Richly fur. Tile baths and sinks, phone installed. Accommodates people. Runs by gas rates. Venetian blinds, linoleum throughout. Hot water heat. Garages. Rent reasonable. Come and see them. Owner on premises all day.
W. 27TH Pl., 414—Opposite Exposition Park. 3-rm. furn. bung., bkfst. nook, bath. $50. Humbolt 4086.

"QUAINT VILLAGE."
In Central Hollywood. French Normandie type, unique and artistically furn. in the period. HEmpstead 6846. 5716 FERNWOOD, cor. RIDGEWOOD.

WALKING DISTANCE TO TOWN
New beautifully completely furn. 2 and 3-rm. bung. 2 beds, phones, 10 to 15 min. walk or Holly car to Beachy ave. 1027½ COURT.

$60 AND $50 PER MONTH.
HANDSOMELY FURN., NEW, EXCLUSIVE 4-RM. BUNG., 2 BEDRMS., PHONE, GAR. YOU MUST SEE IT. 1128 N. VIRGIL. A FOUNTAIN. HEmpstead 4550.

COURTS.

DEXTER ORANGE
1784 E. Norton ave. Take Pico car. New beautifully furn. bungalow, $50 and $60. Phone 7950512.

ROSITA COURT
JUST COMPLETED, MOST BEAUTIFULLY FURNISHED 2-RM. UNITS IN CITY. PHONE INSTALLED. $70 TO $85. 1520 REID ST. DRexel 6068.

TORIGNY COURT, near Westlake Park, furnished and unfurnished, 4-room and bath bungalows, hardwood floors, tile bath, breakfast nook, telep one. 1815½ OCEAN VIEW. Summer rates.

HOLLYWOOD'S FINEST COURT
Just completed and ready to move in, will accommodate 4 people; every modern convenience. Only 2 units left. 758 N. GRAMERCY PL.

REDUCED to $70, beautifully furnished 5-room bung., 2 beds, breakfast nook, tile bath and sink. Wnt Adams district. 1870 W. 23RD ST.

FOR RENT—Close-in, new furnished colonial bungalow, 2 rms. and bath, convenient to red and yellow car lines. Call 11364 TEMPLE ST.

2852½ ELLENDALE Pl. BEacon 5802. Beautiful large 4-rm. unit. Garage. Children welcome. Best income for the price.

UNFURNISHED 4-room bungalow in court, built-in features; sunny, airy, adults, garage. Take Pico or W. 18th st. car. 1517 S. WESTMORELAND AVE.

HOLLYWOOD—4521 Franklin ave. Beautiful 4-rm. bung. with phone. Newly furn. throughout. Adults. Key next door.

TO LET—BUNGALOWS In Courts

A REAL HOME
Beautifully furnished. Every convenience. 30 minutes from town, near the mountains. 3 & 4 rooms. Beautiful grounds. Rent reasonable.
NEW HAMPSHIRE GARDENS.
1770 N. New Hampshire, Hollywood.

JUST OPENED
DEL MAR COURT
3 large rm. bungs. and apts., light and airy, hwood. furn. Homelike, never crowded. 2 beds, phones, garages, reasonable. 563 W. 19TH ST. A or W car to Oak st. BEacon 72544.

CLOSE-IN, ideal furn. court bungalows, 412 E. 28th. 227 W. 27th, 638 E. Adams. $40, $47.50, $55. Owner, 2424 E. ADAMS. HUmbolt 5804-W.

4-RM. DUPLEX COURT—
Newly and beautifully furnished, very select, neat. Daily janitor service. $100 includ. ph. 1516½ S. WILTON PLACE.

NEW and unusual charmingly furnished single apts., each opening on garden. Everything furnished, including telephone. PATIO BONITA. 1619 Alexandria.

NEWLY FURN. COURT
$50 per month, rent free to May first. Ideal for couple. 1187 LODI PLACE. Drexel 6012.

WINDSOR TERRACE.
Brand new bungalows ding furnished. Summer rates. 4 rooms, tile baths, showers. 541 COLUMBIA AVE. Take C car.

HARVARD court, now, $60 and $65, beautifully furnished 5-rm. bungalow, every convenience, extra bed, garage 2 car line. 3102 HARVARD BLVD. 59063.

REDUCED rates for 4th and up, 5-rm., new beautifully furnished, breakfast nook; 1 week, Pico car. 1846 S. 6TH AVE.

TO LET—New clean completely furnished 4 and 5-room bungalow apartments, $45 to $60. 3077 W. 83RD PL., 5th car line. Inquire 1014 N. MARIPOSA.

2570 LEEWARD, near 7th, completely furnished single bungalow, suitable for rental for gents, tenants. Hilly. 1594.

4-ROOM furnished, grand mountain view, $45. 4643 W. 17th. Take Wash. car to Vineyard.

BEAUT. furn. 4-rm. bung., tile bath, sink, phone, Serrano Court, 927 N. SERRANO, HOLLYWOOD.

UNUSUAL 3-r. front bung., extra bd., dress. rm., gar. 1222 MULLEN. Adults. Pico car. 74586.

HOLLYWOOD—5408 FOUNTAIN AVE. Just completed, elegantly furn., 4-rm. bung., garage, phone, monthly, reasonable.

NEW MERRITT COURT—
Very attractive summer rates, $100 Oakwood ave. nr. car. Ph. Dunkirk 6690.

$55—Unfurnished 4-room new and very modern. Near 2 car lines and school. 1228 E. PERKINS.

INSTANTANEOUS water heater, lights and water included; $60 on lease. Vandike 6278.

$70, $65—INQUIRE 6104½ N. Windsor blvd. New beautiful Spanish type bungalows, unfurn., 4 rms., mod. tile bath, sink.

CLYDE COURT 5216 Fountain Ave. 3 large rms., beam. furn. 2 beds, built-in feat. summer rates. Ph. HEmpstead 5533.

NICELY furnished 3 rooms, bath, 2 beds, close in, and quiet, adults. $42. 1316 WINFIELD ST. L. car.

ONE week free rent, $45. New double bung for rent, $45. Also for 4 children; welcome. W car. 2220 7TH AVE. Ph. 767849

CLOSE in 5-rm., unfurn. front bung., all conveniences. Also furniture for sale. $75. Investigate. 950 SUNSET BLVD.

$50 & $55. 4114 Halldale Ave., new 3 & 4-rm. unfurn. bung. 1 blk. Santa Monica.

$50—SINGLE, new, furnished, sunny, near Sunset and Vermont. 4607½ DE LONG PL.

COURT, just completed, well furn. 8 min. from Holly, $45 & $50. Phone HUmbolt 2856 & 277346.

5-RM. beaut. furn. bung. in court, phone in, near U.C.L.A. 9 block from "c" car. Rent $65. Call 2801 GRIFFITH AVE.

NORMANDIE, 4514½ S. 5-r. comply furn. 2 beds, gas., nr. M car. Children welc.

ECHO PARK court, April 5, 6, 7. Cor. Reinker and Belden.

$50. Unfurnished 4 rooms, new, near L. A. High. 1003 WEST BOULEVARD. 75404.

4-RM. BUNGALOW, furn., $45. Water paid; high & sunny. Blk. A car. 2020 W. 47TH.

FURN. bung., in court, 5 rms., extra well bed, gar. 2809 DALTON.

$75—NEW, wonderfully furnished court 5-r. Holly 4-rm. Phone. MRS. BLAIR, 567-754

4-RM. bungalow partly furnished, $40. 9255 W. SANTA BARBARA. UNity. 5062.

NEW 5-rm. bungs. in court, Adults only. 507 W. 37TH ST.

4-RM. newly furnished bungalow in court, $55 per mo. situated at 927 W. 52ND.

SINGLES & duplex, nicely furn. $35 to $60. Gen. 4214 1-4 BURNS AVE.

3-ROOM furn. court bung., built-in ex., $45, adults. 1116 W. 60TH PLACE.

$160 FOUNTAIN AVE., 1 block Vermont. Extremely furn., gar., ph., adults, 2 yrs. 5042

UNFURN. 5-room bung., garage, $75. Open May 1st. 5431 CAHUENGA WAY.

FURN. bung. in court, 5 rms., extra Murphy bed, garage. 2802 DALTON.

455-476—3 rms. high-class, nr. store, park. Grand ave. car. 1007 W. 41ST. DU. 4195.

4-RM. imported furnished, near S. P. U. C. 4152½ MARATHON ST.

TO LET—HOUSES—Unfurnished

West and Northwest

12 ROOMS, 5 bedrooms and sleeping porches, 2 baths, maid's quarters. 2-car garage. Suitable for fine family or lodging. Long lease. Call MRS. NORRIS.

LAACK & WILLIAMS.
200 Pantages Bldg. Trinity 2641.

ON VIRGIL NEAR SIXTH
BUSINESS ZONE
BEAUTIFUL HOME.
8 rooms, 3 baths.
Rent $225. Key at
GRAM & KROHN. 600 So. Vermont.

DESIRABLE home near L. A. High school, hardwood floors throughout, large living room, fireplace, 3 bedrooms. One sunroom unit at $45. Garage accommodation $3. Use of the car or 'phone. 1708 N. HOBART BLVD. or call Dunkirk 2917.

$100. Unfurnished 8-room, 3-bath, 2-story house, 4 bedrooms, sleeping porch, garage. Take Pico or W. 18th st. car. 1517 S. WESTMORELAND AVE.

$90 TO $70. UNFURNISHED.
BRAND NEW 3 & 4 ROOM BUNGALOWS. VERY COMFORTABLE. IN DETAILS. GARAGES. PRIVATE LOCKERS. ACCOMMODATE FOUR PEOPLE.
1123 TO 1135 N. NORTON AVE.

NEW 4-ROOM BUNGALOW
Richly fur. Tile baths and sinks, phone installed. Accommodates people. Runs by gas rates. Venetian blinds, linoleum throughout. Hot water heat. Garages. Rent reasonable. Come and see them. Owner on premises all day.
W. 27TH Pl., 414—Opposite Exposition Park. 3-rm. furn. bung., bkfst. nook, bath. $50. Humbolt 4086.

BEAUTIFUL furn. 5-room house in Chesterfield Sq. $705. S. GRAMERCY PLACE.

4-ROOM cottage, nicely furnished. For 6 months or year; $40 a month only. $65 month. 615½ W. 47TH ST.

FOR RENT—Furnished 5-room home, 2 bedrooms; extra bed, nicely furnished. Phone VErmont 8160.

MODERN 4-room bungalow, furnished, $50. Water paid. Adults. No pets. Key 4900 MENLO. VErmont 5794.

NEW 4-room modern bungalow, Ph. University 8686. 1215 W. 42ND ST.

4-RM. house, $40 month; children allowed 1470 E. 39TH ST.

THREE 3-room houses, 1 with built-in bed. 1892 E. 41ST ST.

$90. New 5-room duplex, 2 beds, ph., gar. 2247 MAPLE AVE. Atlantic 1604.

MOD. 5-rm. furn. house, close in. 3826 HOMER. $280 or lease $75. Main 1278.

5-RM. bung., 2 beds, adults, $55. 141 S. PICKETT. 2 floor, east, and 2 blocks S. of Brooklyn car.

3RD ST., 3242 E.—4-rm. house, garage, $ water paid. $50. AXridge 3066.

4-ROOM furnished cottage, (adults, only.) $45 a month. 823 HOOPER AVE.

North and Northeast

FUR. attractive 7-rm. house, 4 bedrooms, silver, ¼ blk. from car line. Owner, 321 W. AVE. 57. $65.

MODERN 6-room bungalow, furnished or unfurnished, close to town, people, adults. 5606 REVERE AV. Capitol 6346.

5-ROOM furnished, modern, near Lincoln Park. Key next door. $40 per month. 1562 MURCHISON ST. ANgelus 8758. $50

TO LET—HOUSES—Unfurnished

West and Northwest

451 NORTON AVE., beautiful 7-room duplex, with basement; in N. Wilshire district. Reception hall, living room, dining room, kitchen and breakfast room, bedrooms and sun parlor upstairs, tile bath and separate showers, Tiffany painted walls, also toilet and lavatory downstairs; beautiful fountain in front of house. White oak floors, garages. A home of this kind rare for rent. Rent very low. Come and see it. Call 453 N. NORTON AVE.

BEAUTIFUL 6-RM. DUPLEX
$65. No. Gramercy Place.
Large living room, 12x30. Dining room, sun library, finished in hardwood. Two large bedrooms, fine tiled bath, built-in furnace. Very attractive and same as a home. Rent $175 per month. Lease. Will rent furnished. Telephone MR. PARKE, 560-671.

$350. 20 RMS. 5-story mansion, 3 large dormitories, public tea rm., boarding club, parties, etc. 3-yr. lease or furniture for sale. BEEMAN CO., 739 S. Western. Phone DRexel 9294.

2 5-ROOM houses, 1106-8 HARCOURT AVE. 8 blks. from L. A. High. Now, solid mahogany finish, extensively decorated, $85. Inquire 1104 HARCOURT.

10 RMS. well arranged for home and subletting, low rent, good lease, new house at 2306 BRONSON AVE. W. Adams car. No rooms.

BEAUTIFUL 5-rm. double bungalow, new, 1 W. cor. Wayne & Vista. Civil-ian will come. Open 10 to 4. Garage. Water paid. $75. OWNER, Holly 7406.

$65—1264 N. Lemoyne ave. 2 rooms, modern, furn., gar., ph., adults. Vic. 7684

4 rooms, phone and water paid. Holly 6014.

$50—NEW house, 4 rooms and garage, extra bed, bkfst. nook, inst. hot water, hardwood floors. Near Wash ington car. 4533½ W. 17TH DR. 70942.

WILSHIRE dist., mod. 9-rm. res., 2 tile baths, dbl. gar. with chauf. quarters & bedrm., $250 mo. Also 8-rm. mod. Will lease. Inquire 203 S. SERRANO AVE.

DBLE. bung., 5 rms., just completed. Has tile bath, sink, bkfst. nk., gar. Hollywood 8026. 351 PALM DR. Beverly Hills.

$55—WILTON PL., 3788 S. 4 rooms and bath, all modern, garage. Nice yard, large lot. A wonderful little home. Ph. Mr. Howard for keys. TRinity 1062.

3-RM. bung., disap. bed, $45 inc. 247.50 mo. adults only. 5419 CARLTON WAY. Hollywood.

NEW 6-room duplex, beautiful neighborhood. 4434 VICTORIA PARK Pl. Pico car. Phone 75234. Adults.

3-RM. and glass enclosed sun prh., mod. paper, flat. Convenient to 4 cars. Gar. $20. 2307 RUDLONG AVE.

$45—Unfurnished 5 rooms and kitchen, garage, phone, adults, 1 floor. 1945 N. VINE ST. Hollywood.

NEW 5-rm. bung., built-in bed $40. 3-rm. bungalow in rear, $20. 2444 HILLCROFT DRIVE.

MOD. 3-rm. bung., unfurn., $35. furn., $45; 5-rm. furn., $60. 1 blk. N. of Beverly. 3726 OAKWOOD.

4-BARGAIN—4 large rms., $40. East Holly-wood car. 1 block land. Key 1st floor. Excellent neighborhood. OWNER. 471809.

ATTRACTIVE 5-rm. duplex, large sunny rms., Bedrms., tastefully, 181a, and fine yard ave. $75. Key 1812 VINEYARD.

$100. 5-rm. col. bung., tile bath, phone 1 blk. N. Westlake Pk. 2501 OCEAN VIEW.

T-RM. 2-story hse. 1515 2ND AVE., nr. Pico. 3 bedrooms, all new, toilets, gar.; nice for 2 couples. $60. Beautiful grounds.

FROM GARRET TO CELLAR IN ONE DAY. Windows, woodwk. cleaned, firs. waxed. The Modern Cleaning Method. Main 6180.

W. HOLLYWOOD, brand new duplex, 2 bath sides, 5 rooms each, near high school. Unfurnished, $80. Furnished, $100. 1 blk. to Sunset Blvd. 1239 N. ARDMORE. Hollywood 2242.

$50 MO. rent, 5 rms., unfurn., new stucco bung., 2 bdrms., sleeping porch, gar., art tile mantle, garage, 2314½ MINERAL AVE., bet. Wash. & Adams.

HALF 5-rm. duplex, new and modern. 1129 NEW HAMPSHIRE AVE., before 12 a.m.

HOLLYWOOD. A real home, brand new, 4 large rooms, fireplaces, tiled bath and sink. 4419 CLAIREMORE. 594455.

WILSHIRE, near 2nd and Serrano, 7-room bungalow, garage. Phone 565044. 4222 WEST 2ND ST. $125 month.

5-RM. 2 porches, gar., bkfst. nook; with or without furn. $45 or $60. 1 blk. Vermont car. 1846 S. 6TH AVE.

POSITION BLVD. 50649. 1948½ Georgia.

FREE—Los Angeles city map mailed to any address. RERINS VAN & STORAGE CO., 1205 S. Figueroa. ATwater 4101.

$85—ALEXANDRIA, 1157 N.—One side of double bungalow, 5 rooms, built-in features, garage. Close to both car lines.

UNFURNISHED modern 7-room bungalow for rent, 915 SOUTH WESTERN AVE. Key next door. Inquire 703 S. HOBART BLVD.

HOLLY-D—Beaut. Spanish bungalow home. Excellent location. 5 rms. $75. Drexel 8001. Mr. Common.

5 BMS & brkfst. nk., dome ceilings, hand decorated walls, latest details. Rent reasonable. 816 N. SYCAMORE.

6-ROOM house, large yard, garage, 10 minutes to 5th & Broadway. 1722 MAGNOLIA AVE.

BARGAIN. New bungalow, 4 rms. north of Olympic, on Hoover. $45. 6067 HOLLY. BLVD. HOLly. 4896.

WILSHIRE 1st rm. boarding & rm. house, 20 rms., $75. 1 blk. Wilshire Country Club. MAN. CO. 720 S. Western. DRex. 9294.

FOR RENT—Modern 3-rm. rear cottage, $20. 1501 HARVARD. 762067.

½ DBLE. bung., 4 rms., extra bed, gar., adults. 2016 8TH AVE. AXridge 1876.

4-RM. bungalow, built-in bed. 1201 N. ALEXANDRIA.

5 ROOMS, mod. bungalow, 2 bedrooms, garage, $19. 1297 N. ALEXANDRIA.—½ double bungalow, 4 rooms, near 5c car. 752.

RENTAL INFORMATION.
10Rent 2072.

PARTLY furn. lower duplex, 6 rooms, gar. 755 S. BURLINGTON AVE. 556738

HOLLYD bung., 4 rms., extra bed, tile bath and sink, gar. 1741 FONTAINE AV. 766701

DESIRABLE home near L. A. High school, hardwood floors throughout, large living room, fireplace, 3 bedrooms. One sunroom unit at $45. Garage accommodation $3. Use of the car or 'phone. 1708 N. HOBART BLVD. or call Dunkirk 2917.

TO LET— $100.
5 rooms and garage in brand new, strictly modern duplex, 2 bedrooms, located in the Los Feliz district. For inspection call at 1847 N. DEACENA DR. or phone TUcker 3288.

UNFURNISHED house, 427 S. Westlake. Splendid 14-rm. house near Westlake Pk. for 2 couples. $50. Also 5-room flat for child. Call MISS LEON, with FORD & CRAWFORD, 807 Western ave. DUnkirk 1060.

FOR LEASE—One-half of 16-room duplex, 10 W. 11th place, between Hoover and Figueroa. Ideal for roomers or subletting. All modern conveniences; 3 bedrooms, 2 baths, garage. Open for inspection all day. $45 a month. 2 cars. Phone 57. Phone evenings, BEacon 5041.

5-ROOM duplex, southern exposure, 4 bedrooms, 2 baths, garage, room between 9 A.M. and 4 p.m. 844 S. FEDORA, block from the Ambassador. Ph. evenings BEacon 5041.

WEST Hollywood, new unusual upper 7-room duplex, large brick-front, mahogany finish, 2 baths, 2 open garages, 2 blks. and slightly, $135 month. 1260 FLORES. GRanite 9445.

TO LET—Avoid fruitless hunting for the better flat you want, come to BARKER BROS., 724 S. Bdwy., for reliable free information. Listings of 200 agents from which to choose.

AT WILSHIRE AND RAMPART.
Attractive 5-room bungalow, ideal for executive business or boarding house. See it at 1 RAMPART BLVD. Rent $225 with 20% garage. Trinity 9156.

47TH AVE. and 22nd Pl., attractive 4-room bungalow, new and modern. Oak bedroom and dining floors. Kitchen ranges and green porch. Lovely location. $30. 3407 W. 23RD ST., 797-795.

HOLLYWOOD—Comfortable 7-room home in excellent location near Franklin ave. 4 bedrooms. Call at 4705 HOLLY. Phone 4.

WILSHIRE district, near 9th and Norton, bungalow, 4 bedrooms, 2 baths, also 2nd floor apartment, 3 rooms, bath. Key at 906 S. BRONSON. Phone 767263.

$110. 6-ROOM new duplex with double garage excellent home and location; 2 years; 620 NO. BEACHWOOD DR. Hollywood 1642.

5-ROOM unfurn. house with 2 bathrooms, corner W. 9th and Grattan st. For information apply 908 GRATTAN ST., near 9th and Union ave.

SNAP for subletting, 14 rms., 8 bedrms., 8 porch, 2 baths in Wilshire dist. Long lease. Excellent value at $225. JAMES J. DONAHUE. DRexel 4581.

DUPLEX, 5 large rooms, sleeping Porch tile bath, shower, auto heater, garage, adults, beaut. location. 1802 E. VAN NESS. 766-149.

SUNNY homelike 10-room house near auditorium, 2 bath, gas heater, auto. water heater, large yard, double garage. $185. Call DRexel 4571.

2-C. HIGH dist., mod. 4-rm. dble. bung., $65. Attrac. 5-rm. sinlex. & dble. $75. 795 E. D. A. GREENE. 1201 Harvourt. Empire 4029.

1567½ S. HARVARD BLVD.
4-R. bung., modern. Gas range and phone installed. Near car & stores. Call HEmpstead 5062.

HALF duplex house, 7 large rooms, hardwood floors, fine condition, 3 bedrooms, garage, residence and business. Good corner. 1024 S. WESTERN AVE. See it.

$150—6 rms., 2 tile baths, telephone, 3 garages, exclusive Wilshire district. 2-story Italian stucco home. 900 S. ST. ANDREWS PL. Phone 757. HEmpstead 5641.

FOR RENT—Bungs., singles, doubles & in courts; flats suits & residences, unfurnished. Inquire of Mr. LUKE INVESTMENT CO. 4800 Santa Monica Blvd.

JUST WHAT YOU'RE LOOKING FOR—10-room stucco, 2 baths, Wilshire corner. Only $200. Miss MILLER, with GLENN & SMITH, 632 S. Western ave. 567874.

7-ROOM house, 3 bedrooms. Inquire 1444 POINSETTIA Pl., Hollywood.

TO LET—HOUSES—Unfurnished

South and Southwest

641 W. 47TH ST., between Hoover and Figueroa. Grand ave. car line. New modern 6-room bungalow for rent with garage.

DUPLEX, 5 rms. each side, $20 each. 1939-1941 E. 108TH ST. Apply Trust Dept. SECURITY TRUST & SAVINGS BANK, 5th and Spring. Faber 2490.

5-RM. house unfurn. 58th Pl. nr. Normandie, garage. Ph. 562-586, MR. COULSON.

4-RM. dbl., bdw. firs., bath, gar. close to car line and store. 1520½ E. DENKER.

HOUSE—1242 W. 41ST PL. $45.

East and Southeast

LEASE—6-room 3-story house, garage, enclosed grounds, rear 38th st. playground and high school. OWNER, 1557 E. 38th st.

6-RM. mod. 3 bedrms upstairs, gar., ext. Watts car, $403. MIRAMONTE. HUmbolt 2289-J.

2 NEW 2-rm. dbl. bung., disap. bed, bath, h. water heater. 735 CAMULAS ST. 2 blks. Soto car. $30.

LARGE 5 rms., mod., close in, near 3 cars. 302 E. 49TH ST. HUmbolt 4818-M.

MODERN 5-room garage, partly furn. Barg. for family. $40. 2715 BROOKLYN.

3-ROOM modern house on large lot, $35 month. 6007 HOLMES AVE.

3-RM. front cottage in court, garage. 1374 E. 31ST ST.

NEW 4-rm. bungalow, Rivera, 2 bedrms., garage, $35 per mo. Garfield 3902.

126 E. 30TH ST. 5 rooms, unfurnished, $50.

North and Northeast

6-RM. house, inc. sunrm., ph. installed; beautiful grounds gardener and water pd. 1 block HUNTINGTON DR., Garfield 5543.

5 RMS. and bath, mod., stucco double, 1 block HUNTINGTON DR. VAndike 3587. DIXON.

NEW unusual very attractive, 4-rm. cor. house, many built-ins, extra bed. 3222 N. AVE. 65. EMpire 2527.

$50—4864 PASADENA AVE., 4-room duplex, modern, built-in features, garage, close in to transportation. Key next door.

OUR-room sungalow, garage. 4516 ES-MERALDA, South Huntington Drive, Garfield 5543. HUNTINGTON DR. Vandike 3587. DIXON.

NEW 4-room bungalow, Rivera, 2 bedrms., garage, $35 per mo. Garfield 3902.

126 E. 30TH ST. 5 rooms, unfurnished, $50.

Stores and Shops

DRUG STORE
LOCATION
for rent. I have one of the best locations in city for a drug store. Beautiful building with marble front. Immediately at transfer point. Building has large basement basement for storage purposes. Fully equipped for soda fountain and an up to date business can be had. Will lease to responsible party. Reasonable rent. Apply 8664 MONTANA ST.

AUTO SHOWROOMS—
2 automobile show rooms 40x36 each with 2 fine interiors for rent in Santa Monica. Exclusive garage now operating in rear of building. Five or ten year lease. Apply
Business Lease Dept.
24-hour service west side, store locations.
BURTON & CO.
Western 3100 at 7th.
700-901.

CORNER STOREROOM.
The northwest corner of Hope and Pico sts., for lease at a very low rental for the years. Call MR. BARRON.
LAACK & WILLIAMS.
200 Pantages Bldg. Trinity 2641.

STOREROOMS
LOS ANGELES to FIGUEROA
ADAMS.
Complete and up to the minute record of every vacancy.
LAACK & WILLIAMS.
Trinity 2641. 200 Pantages Bldg.

TO LET—
9175 So. Broadway. Store 22x80 to alley. Immediate possession. Low rent. CENTRAL REALTY COMPANY. 1206 Low Bldg.

MOST attractive and thickly populated store for rent at Santa Barbara and Hobart Blvd. Room for good butcher and grocery, 6 other stores, restricted for only certain lines. Apply manager in building, N.W. corner SANTA BARBARA and HOBART BLVD.

BROADWAY near Seventh. Location best in town. 6419 rent. Long lease. 12x60. Available June 1.
Inquire VAN COLSTONNE
A. C. BLUMENTHAL & CO., INC.
611 Spring Arcade Bldg.

STORE LEASE—Controlled in every largest theaters and will sacrifice one-half of month's rent on attractive storeroom on Flower street north of 16th. Will also have valuable fixtures. Ph. MR. VAN METRE. Vandike 4353.

1110 E. 7TH.—Will sublet part of store 20x70. Ideal location for bakery, radio, hardware store, etc. FREUDT ELEC. CORP. (No retail.) Vandike 6273

STORE for sale or lease, 1442 near Huron theater on 2nd floor from Hellman bank, splendid location. Good brick building. Call 2015 W. 7TH.

PART of store, nicely furnished. Finest location on W. 7th. Suitable for gowns. Vandike 1073.

FINE large store room. Fine location for delicatessen or cafeteria. 1021 WEST 16TH.

STORE for sale or lease, 1442 near Huron theater on 2nd floor from Hellman bank, splendid location. Good brick building. Call 2015 W. 7TH.

SPACE for butcher and grocery in new public market, 3rd and Western ave. Phone Vandike 8702. Ch. Hoffstatt.

PART store near Vermont & 95th, rear. H. BECKER, 2874 W. 9TH ST. DRexel 7390.

LARGE store, living room, bath and kitchen, and a big yard. Very reasonable. 1249 E. 42ND. Phone ADams 4207

NEW store with dandy living quarters, 3728 SOUTH WESTERN. Ideal location for any business. Rent right. Owner.

$70 ST. small storeroom for rent or lease, between Olive and Grand on 8th. St. Phone Vandike 8922.

DRUG store location for rent. New brick building at 9th st.

MUSICAL INSTRUMENTS—
For Sale and Exchange.

FOR THE PIANO BUYER
WHO IS LOOKING FOR REAL PIANO SERVICE.

We have a used Steinway and a Hamlin upright piano.

Priced to clear this week.

Both these quality pianos have careful use and some look like new.

Plenty of time given to pay for them.

HAMBURGER'S
MUSIC SALONS. FIFTH FLOOR.

Buy your piano from a dealer that makes its business to handle all makes and sell them at a reasonable profit. Our entire organization is trained to serve and nearly all other dealers are ranging in price from us. Will arrange terms. Chas. E. Pierce Co., LINCOLN AUTO BLDG.

PIANO selling grands for less money, downstairs prices are lower, terms to suit, prices down. Terms as low as $10 per month. Pianos as low as $37.50, $47 as little as $1 per week. Phonographs as low as $85. Phonograph records 45c each. Victrolas as low as $25. Open every evening. Store open Sunday. Sherman Clay & Co., 345 S. Broadway.

BANE house of grands. Just received grand piano now and used grand pianos in all makes in stock this week. Will sell as a bargain. Baby grand, parlor grand, period grand. Terms to suit. Will trade for your old piano. Bane's Piano House, 1st floor, 345 S. Broadway. You can apply on a new piano later if you desire. Prices start at $415. $495. $1.50 per week. Open evenings. Sundays 10 to 2. MUSIC CO., 549 So. Hill. TU. 7711.

PLAYER PIANOS—USED SPECIALS

APRIL
Auto player pianos, Ampico, Duo-Art, superior player piano, Kimball piano, Cable & Sons player piano, splendid condition, $495. Terms to suit. Open evenings. Sundays 10 to 2. Bane's Piano House, 1st floor, 345 S. Broadway. You can apply on a new piano later if you desire. Prices start at $415. $495. $1.50 per week. Open evenings. Sundays 10 to 2. MUSIC CO., 549 So. Hill. TU. 7711.

THE STARR PIANO CO. CU 1

PIANOS RENTED

Upright ..... $1.50 a month
Players ..... $3.00 a month
Grands ..... $5.00 a month
Victrolas ..... $1.00 a month
AUCTION HOUSE.
827 W. 7th. TU. 1177

NEW reproducing electric baby player. Terms as low as $5 cash. Terms as low as $5 cash. Terms as low as $5 cash

AUTOMOBILES, ETC.—Miscellaneous.

Sedans For Sale

OVERLAND SEDAN, 1923. 1445. $175 DOWN.
Is beautiful condition, had wonderful care, bumpers, extra tire, etc. If not my sale price, $1,045. $175 DOWN. $20 monthly. C. A. MILLER, Used Car Dept., 1216 S. Main. Open Sunday. Ph. ATlantic 9541.

OVERLAND ..... FOUR ..... SEDAN
Original finish, new wheels, good upholstering and mechanically O. K.
BIG MOTOR SALES BRANCH
2424 W. 7th. st.

PACKARD
1924 STRAIGHT 8
5-PASSENGER PACKARD SEDAN
DRIVEN 11,000 MILES.
PRICE IS O.K.
MISSION GARAGE
HOLLYWOOD
1728 N. HIGHLAND AVE.
MR. PALMER.

PACKARD single 6 sedan, brand new balloon tires. All kinds extra garage rent 4 mos. Will sacrifice for quick deal. Owner, 1021 W. 37th st. TIMES OFFICE.

REO 1921 SEDAN
SPAR AT $1000.
Good upholstering, A-1 mechanically.
REO MOTOR CAR CO., Used Car Dept., 12th & Hope. Let 12th & Grand.

STEARNS 1921 SEDAN.
Just out of paint shop. Thoroughly overhauled recently by former owner. Exceptionally clean; a bargain at $1200.
Open nights and Sundays.
STANLEY W. SMITH INC.
ATlantic 9081. 1016 E. Pacific.

STUDEBAKER special six at bargain price. $950 cash. Studio, Going east, W. A. WHITE Realty, 8221 S. Western, at Florence st. Trinity 5124.

STUDEBAKER—Leaving for the east, will sell my new light six sedan. Call after 9:30. Trinity 5300.

STUDE. '22 LIGHT 6 SEDAN, $950—or Buick, '23, Sport Model, $1,000. Hilly 84.

WILLYS-KNIGHT 1923 SEDAN.
Practically new. Driven very little and an exceptional buy at $1250.
HOWARD AUTOMOBILE COMPANY,
Of LOS ANGELES
1207 S. Figueroa. ATlantic 7721.

WILLYS-KNIGHT COUPE SEDAN.
1923 MODEL.
Just refinished in new Duco process, good tires, only $1250. Terms.
HOWARD AUTO CO. 907 W. A. Olive st. Used Car Dept.
1123-25 S. Olive st. Westlake 5122.

WILLYS-KNIGHT, 7-PASS. SEDAN.
Practically new. Many extras. Owner going east, will sacrifice. Address A. B. DOBLE, No. 7 pass. sta., La Crescenta.

1920 BABY PIERCE
SEDAN.
NEW PAINT
MOTOR 127 CLASS
PRICE ATTRACTIVE
MISSION GARAGE
HOLLYWOOD
1728 N. HIGHLAND AVE.
MR. PALMER.

FOR SALE—
1923 Essex four coach, has had extraordinary care. Price $975. Address 1239 Herkimer st., Pasadena.

OVERLAND ..... FOUR ..... SEDAN
Original finish, new wheels, good upholstering and mechanically O. K.
BIG MOTOR SALES BRANCH
2424 W. 7th. st.

Limousines For Sale

LIMOUSINES—LIMOUSINES
CADILLAC '23 (8-70) $2500
CADILLAC '23 (8-61) $2250
CADILLAC '23 (1917) $1750

MARMON ..22 MODEL $1650
MARMON ..22 MODEL $1650
MARMON ..22 MODEL $1650

MARMON ..20 MODEL $1250

(Can be used as a sedan.)
OPEN EVENINGS—DUNKIRK 1180.

DON LEE—7TH AND BIXEL.

BUDSON 1917 LIMOUSINE
RENT MEN. ATTENTION
REAL VALUE. ONLY $275.
RED MOTOR CAR CO., Used Car Dept. 12th and Hope. Let 12th and Grand.

Trucks and Delivery Cars

A-1 BUT CHEAP, LARGE STAKE BODY AND CANOPY TOP. A REAL BUY. TERMS IF DESIRED. SEE COOPER OR MULLEN, MORELAND SALES CO. 2225 S. MAIN.

1923 G. M. C.
1923 3-TON 6-SPEEDS RUN LESS THAN 1000 MILES. EQUIPPED WITH WARNER, HEAVY DUTY SPRINGS, 10-INCH SOLID TIRES ON REAR, 7x12 FRONT. STAKE BODY, 164-INCH WHEELBASE. PRICE IS O.K. SEE OR CALL 19616 HOLLYWOOD BLVD. ASK FOR MR. THORNTON.

FORD TRUCKS
1921 AND '22 MODELS.
ALL HAVE GOOD PNEUMATIC TIRES. HAVE EITHER STAKE OR FLARE BOARD BODIES.
TERMS TO BROKERAGE.
SEE COOPER OR MULLEN
MORELAND SALES CO.
2225 S. MAIN.

KISSEL 5-4 TON TRUCK
Pneumatic tires and all ready to go. Final body. Your opportunity to purchase A real truck at an unheard of price. O. K. at
STEARNS

FORD TRUCKS
Several express, stock and stake bodies. From 1920 to 1923 models.
Motors and tires good.
Priced low for quick move. Terms.
ALEXANDRIA MOTOR COMPANY.
Ford Dealers. Motor Cars.
Sixteenth and Figueroa.

BOYS.
I REBUILD TRUCKS.
HAVE NO MONEY AND MOUTH DIS-EASE, SO DON'T BE AFRAID TO BUT THEM.
JOHN A. HENRI,
INTERNATIONAL HARVESTER CO.,
724 LAURENCE ST.

FORD, 1923 panel delivery. Starter, good rubber, nearly new. Body, motor in excellent shape. $100 down, balance easy.
FORD BARGAIN CENTER.
OPEN EVENINGS AND SUNDAY.
J. A. NADEAU CO., FORD DEALERS.
Central and Ramona. HUmboldt 2240.

FORD vegetable truck, solid tires on rear, cord tires in front, good mechanical condition, $295, terms.
FORD BARGAIN CENTER.
OPEN EVENINGS AND SUNDAY.
J. A. NADEAU CO., FORD DEALERS.
Central and Ramona. HUmboldt 2240.

FORD TRUCK, 4-speed, stake body, good shape, attractive price.

DUNHAM for FORDS
Authorized FORD dealer, 1200 W. 7th.

BUICK '4' DELIVERY.
Panel body. Just like new throughout, many extras. Only $278 down.
HOWARD AUTOMOBILE CO. OF L. A.
MAIN ST. USED CAR DEPT.
1212 S. Main st. ATlantic 9070.

FORD TON TRUCK, 1922 model, with express body, car has just been completely overhauled, has starter, can carry large terms. Call MR. CARHART at Exide 4900.

REO 1922 SPEEDWAGON
Standard stake body, new nobby cord tires, motor in fine condition.
REO COMMERCIAL DISTRICT BRANCH
1600 So. San Pedro st.

REISCHLE G.M.C. TRUCKS—
¾ to 5-TON CAPACITY.
EVERY TRUCK GUARANTEED.
GENERAL MOTORS TRUCK CO.,
717 S. SAN PEDRO ST.

FORD TRUCK—(Late model.) Overhauled and in perfect condition, repainted. A bargain.
POWELL'S 1-STOP USED FORDS
1918 So. Main st. Open eve. & Sun.

DODGE 1922 COMMERCIAL
Just repainted, good panel body and A-1 mechanically. Special price at $550.
REO COMMERCIAL DISTRICT BRANCH
1600 So. San Pedro st.

FLEISCHARROW 2½-ton stake body, exceptionally good mechanical condition and fine appearance. This is a real buy. See Mr. SOLOMON, 1170 East 20th st., between 9 and 11 a.m.

FOR SALE—One or two dump trucks on the 5th. Other bodyless materials cars of them. MR. BELL, 519 American Bank Bldg.

2½-TON Moreland truck with stake platform body, cab and canopy top. Will handle. See MR. KENDRICK, 1610 E. MAIN ST.

1½-TON Federal completely rebuilt. $750 terms or trade. 1350 E. 60TH ST.

AUTOMOBILES, ETC.—Miscellaneous.

Trucks and Delivery Cars

THE KIDD MOTOR CO. RECONDITION AND GUARANTEE EVERY USED TRUCK THEY SELL, AND CAN FURNISH ANY USED TRUCK FOR ALMOST ANY USE YOU WANT TO PUT IT TO.

MODEL 50 UNITED TRUCK, TWO AND ONE-TON CAPACITY, EQUIPPED WITH ONE THOUSAND GALLON OIL TANK. 19'3 ..... DOWN, $1000

GARFORD TWO-TON CHASSIS WITH PNEUMATIC TIRES. A FINE TRUCK FOR TRANSFER ..... DOWN, $500

MEW-OMINEE DUMP TRUCK, THREE YARD BODY ..... DOWN, $400

REPUBLIC ONE-TON TRUCK WITH 6x10 BODY, SUITABLE FOR BUSINESS ..... DOWN, $250

REO SPEEDWAGON, 1920, WITH GOOD STAKE BODY ..... DOWN, $250

FORD ONE-TON, STAKE BODY ..... DOWN, $150

WE HAVE OTHER MODELS WHICH MAY FIT YOUR NEEDS BETTER THAN THE ONES LISTED ABOVE.
GET ON THE HIGHWAY SPECIAL.
WE ARE DISTRIBUTORS FOR UNITED TRUCKS.

KIDD MOTOR CO.,
2321 S. 9TH. Vandike 4903; Faber 1220

CHEVROLET truck, '22, light delivery, $210, $85 down, 1500 SUNSET BLVD.

FORD 1922 delivery, $245. Extras. Good tires. 1000 W. PICO. ATlantic 9610.

CHEVROLET, 23 light del. Will service equity, 23x5 W. PICO.

'24 REO 2 yd. dump truck with steady job. Hemlock 2015. 5034 N. Kingsley

FORD truck, equipped for ice cream business, like new. 777 CENTRAL AVE.

FORD truck, stake body, 23 A-1 condition. Bargain. 4627 S. Western.

FORD light delivery, good condition. Apply 830 S. MOTT ST.

Auto Trailers

50 TRAILERS in stock, all kinds and sizes for sale or rent. Easy terms.
WRITE FOR 1924 CATALOGUE.
PIKE AUTO & TRAILER WKS.
1719 ST.

3 and 4-wheel trailers for sale or rent. CALIFORNIA TRAILER MANUFACTURING CO., 2949 W. Pico. 756497.

UTILITY trailers, new and 2nd-hand for sale or rent. UTILITY TRAILER SALES CO., 1421-23 S. Main st. ATlantic 1196.

LIGHT trailer, good condition, for sale at 1933-D NEW JERSEY PL.

AUTO TRAILER CO.—2 and 4-wheel trailers, sale or rent. 1522 CENTRAL AVE.

Automobiles Wanted

WILL TRADE EQUITY OF $800 IN LOT ON PICO BOULEVARD IN SANTA MONICA FOR LATE MODEL COUPE. PREFER FORD OR BUICK. MUST BE CLEAR. ADDRESS P. O. BOX 1181, STATION C.

HAVE YOU LATE MODEL COUPE, EITHER NASH, BUICK OR CADILLAC THAT YOU WANT TO TRADE FOR LOT NEAR WASHINGTON BOULEVARD IN VENICE? ADDRESS EX. BOX 480, TIMES OFFICE.

WE want late models all popular makes. Large demand for Studebaker, Buick, Hudson, Cadillac, Packard, Dodge. There is 24 hr. cash or can get you $100 to $500 over any other dealer's offer. BOYDSTON S., 1207 N. Western. HUmboldt 5128.

1925 or '26 model, will give 40 acres irrigated with water piped to house, Imperial Co., near R. R. Cost about $2500. Anyone wishing to build this will double their money. PH. 559758.

CASH WANTED—
Late model Studebaker, Cadillac, Dodge, Hudson or other late popular models.
H. H. COOK, 1130 S. Olive. Vand. 4704

CARS WANTED FOR CASH
If you don't believe I will pay the highest cash prices for late model cars, try me. EARL E. KAR CO., 1213 S. Olive. FA. TUcker 5490.

WANTED ..... $50 ..... USED
Automobiles ..... Auctions ..... Lincoln
Packards ..... Studebakers ..... Dodge
We pay cash; MADDUX, 1059 S. Figueroa. TRinity 6207. Open eves.

PAY CASH TO PRIVATE PARTY
for bargain in a late model car.

294 W. 42ND ST. AValon 5772.

WANTED—Light open or closed car. Must be 1923 or '24. Pay cash. MRS. DOING BILL, 826 S. Flower.

WANT—About ..... Chevy, touring, today. ..... 7976 E. GLADSON.

WILL put up to $400 cash for light coupe, Dodge's. Bargain only. 1717 GROVER st. Sunday morning.

WANTED—Fords, late models, for cash. 106 W. PICO. ATlantic 9610.

WANTED—Ford touring, good condition, '22 or '23. Pay cash. VERmont 0500.

DODGE or Chev. coupe for my $800 home site equity. Hemlock 961 land, finished.

HIGHEST cash prices paid for good used cars. 957 W. 7TH ST.

Autos Wanted

SPOT CASH. 525 W. 10TH ST.

WANTED—A Ford coupe for cash. 206 E. 23RD ST.

WANT late model standard car for cash or will trade 5-room bungalow, $2,500.

WE buy latest model automobiles. See us, 1140 S. OLIVE. Faber 4550.

HAVE got up to $1000 cash to pay for late car, closed. Vandike 6405.

SPOT CASH WAITING FOR YOUR AUTO. ANY MAKE, ANY TIME. 2224 S. MAIN.

Automobiles For Exchange

STANDARD TOUR. CAR, 1920 straight 8. Want 5-ton dump truck. HEmpstead 8565.

Automobile Tires

ALMOST new Goodyear, 6x4 and 6x4 tires, traded in on balloon tires. Practically same cost than factory price. HARRIS PAVEMENT CO., 1400 S. Western Ave.

Accessories, Parts, Equipment

RIMS repaired and straightened. We carry a complete line of new and used rims. Also exchange rims. PICO RIM & TIRE CO., 422 W. Pico. ATlantic 1526.

WANTED—Weaver tire changer. Address G. box 72, TIMES OFFICE.

Automobiles For Hire

HIGH-CLASS NEW CARS.
Drive them yourself.
RATES LOW.
Fair and courteous treatment.
LARGEST RENTERS ON COAST.
STILLWELL'S AUTO LIVERY.
944 S. Grand. TRinity 1101.
1 BLOCK S. STILLWELL HOTEL.

1924 BUICK, 4-wheel brakes, 12, 1924 Chandler sedan, with famous "Police Peak" motor and new traffic transmissions. Cars clean and right to recommend to parties out of town. AUTO CLEANING CO., 810 S. Grand. Phone TRinity 9150.

50c PER HOUR.
UNLIMITED MILEAGE.
Fords without drivers also coupes, sedans, 1-ton trucks. THE FORD LIVERY, 619 E. FLOWER ST., Ph. Vandike 1984.

NEW Moon touring car with competent driver. Will rent by hr., day or week. MR. ARTANO, Carlton 8282.

1924 CHANDLER sedan with driver, situated at Westlake, $2 per hr. 51506.

AUTOMOBILES for hire, 2806 W. 7TH ST. DRexel 0063. Rates reasonable.

LATE model 7-pass. Studebaker Big 6 Reasonable. Owner driven. DRexel 1562.

LIMOUSINE PACKARD PIERCE-ARROW. DAY, WK., OR MONTH. ATlantic 3166

NEW touring and closed cars. 5 and 7-pass. Reas. rates. Tel. Humbolt 1971.

Trucks For Hire

2½-TON truck for hire by day or week or contract basis. Will go anywhere. C. C. TRUCK CO. Phone 852-886. 1031 W. 22ND ST.

Bodies, Beds, Seatbacks

NEW and used Ford commercial and truck bodies. STANDARD AUTO BODY WORKS. 1501 Central ave. HUmboldt 5041.

FORD bodies bought, sold and exchanged. "DAVE." 3460 Central ave.

TRACTORS—Farm Implements.

A FEW good Fordson tractors left in good shape. Come and see them.
FORD BARGAIN CENTER.
OPEN EVENINGS AND SUNDAY.
J. A. NADEAU CO., FORD DEALERS.
Central and Ramona. HUmboldt 2240.

FORD tractor, used two months. $230. 1830 SUNSET BLVD.

HORSES, MULES, CATTLE—For Sale, Exchange, Wanted

For Sale.

FOR RENT—30 good work mules, any number you want, also commission feeding outfit; PETER L. FRERET, 614 S. Alvarado. Glendale 475-J.

I CAN sell you more cheaper than anyone else in town. Good big stock, good harness. Macon 6028.

POULTRY, PET STOCK—For Sale, Ex., Wanted

Poultry and Poultry Supplies

POULTRY wanted at all times. Will call anywhere. STAR POULTRY, 2209 Central Ave. HUmboldt 0634.

50c CHICKS, 6 wks. W. I. white Minorcas, Rose Comb. Leghorns, $7.50 per 100. 2640 S. MAIN. HUmboldt 1248.

POULTRY, PET STOCK—For Sale, Ex., Wanted

Poultry and Poultry Supplies

CITY government inspected chicks (per hundred) 12 Leghorns, 15; Reds and R. Rocks, 16; Leghorns 15c. Free delivery. Open Sundays. 1 to 4 p.m. Send for catalog. COOK CHICK RANCH, 1717 Victor Blvd., Alhambra. Ph. 1430-W.

DOYLE'S PRODUCE EXCHANGE, in retail box, can pay top prices for your eggs, where. 401 W. 71st st. THornwall 2103.

POULTRY WANTED — PAY MARKET PRICES. WILL CALL. BLACK, AXtell 6204

Dogs and Dogs at Stud

AT STUD—BOSTON AMB. DINTY MOORE, 10 Lb., 10 mos. ARGUTO ARGUTATOR, 15-Lb. PUPS FOR SALE. DINTY MOORE BOARDING KENNELS ..... AMBASSADOR
ZEL. 721-833.

FOR SALE—2 highly pedigreed police dogs, male and female, 10 mos. old. Apply Monday after noon, Feb. 25th, 2126 N. SYCAMORE AVE., Hollywood. GRanite 7467.

DOG COLLARS, 15 CENTS TO $5. DOG HARNESS, 50 CENTS TO $5. SANITARY DOG SOAP, 2 CENTS. ORIGINAL SHOP, 4812 MONETA AVE.

FOR SALE—Collie puppies, sable and white, sired by Lassie's uncle, reasonable. 818 S. PACIFIC. PHONE FR. Humbolt 4906-J.

FOR SALE—Thoroughbred male Spitz dog. A beauty. 7½ months old. 1811 S. HOBART. Empire 6233.

THOROBRED Airedale puppies. Fine small breed. 1040 GRAMERCY PL. Phone 10-J.

FED Boston pups, six, six famous "Minute Boy" strain. MONETA Thorwall 3675.

FOR SALE—Airedale puppies, pedigreed, little beauties, priced MONETA Thorwall 3675.

HOUSES—For Sale Miscellaneous

126 S. PLYMOUTH BLVD.

10 ROOMS, 5 BATHS, 5 BEDROOMS. WONDERFUL GREAT HOME VALUE. ON BEAUTIFUL PLYMOUTH BLVD. IN WINDSOR SQUARE. Just completed by day labor. Heavy construction. Solid mahogany wood work. Decorations are wonderful in oil on canvas. Beautiful open stair case. Massive panel-room, and sun-room. Morning sun, breakfast-room, dining-room arranged for entertaining. Model kitchen, maid's room and bath downstairs. 4 master bedrooms upstairs, with marvelous closets and connecting tile baths and shower. Sleeping porches. Heavy clear quarter sawed oak floors throughout. Decorations are wonderful in oil on canvas. Beautiful open stair case. Massive panel-room, and sun-room. Morning sun, breakfast-room, dining-room arranged for entertaining. Model kitchen, maid's room and bath downstairs. 4 master bedrooms upstairs, with marvelous closets and connecting tile baths and shower. Sleeping porches. Heavy clear quarter sawed oak floors throughout. Decorations are wonderful in oil on canvas. Beautiful open stair case. Massive Attic for storage or could be made into a billiard room. Con rete basement. Full heating system (magic wall) of heating. Double garage. Open for inspection 9 a.m. to 5 p.m. PRICE ONLY $35,000. See Mr. McCARTY at premises or call DRexel 4473. Evenings HEmpstead 9643. 5 B. F. ALTHOUSE CO., 315 S. Western ave.

IN THE MOTION PICTURE COLONY of the Hollywood Foothills.

Spanish bungalow of charming design, with superb view and substantial construction. Living room with art windows. Dining and breakfast rooms and large open screened patio, all facing the south. Three large bedrooms and two tile baths. Large 60x136, terraced and shrubbed. Two-car garage with full cement drive.

We have purchased this place at $19,000 as well worth the money and good for an increase. For workable terms be arranged. See MR. TYNER.

CHELEW & HOYT.
Wilshire at Harvard Blvd.
DRexel 4286. Dilcrest 4286.

AN ENGLISH GEM.
OPEN DAILY FOR INSPECTION, 1 TO 5
244 N. Orange, S. of Beverly, near Larchmont. Most superior English stucco bungalow. Large living room with attractive brick entrance. Charming living-room with artistic fireplace, tile mantel and French doors leading into a delightful sunroom and also into a cozy den. Beautiful dining-room. Three bedrooms, dressing-room, tile tiled bath with separate shower and high-grade fixtures. Maid's room and bath. Fine basement. Furnace. Let 60x135. Double garage. Many attractive and picturesque bungalow location in Los Angeles. Close to cars and schools. MR. or MRS. JARVIS, 56681 or HEmpstead 1210.

$1500.
UNDER COST TO REPLACE.
ONE BLOCK FROM WILSHIRE BLVD.
NEAR ROSSMORE.

Beautiful 7-room bungalow, located in an exclusive residential section. Total price $13,000, with $6000 cash.

BUY THIS SACRIFICE
[illegible] W. Vermont.

BARGAIN EXTRAORDINARY

New 2-story 8-room, 2 tile baths, sun-ing room, patio, basement, double garage. Finest location in Los Angeles. Figured on woodwork, decorations, and living room 13x25 with cathedral ceiling, story and half high. Let 50x164. Lawn front and rear, automatic sprinklers. The first person seeing this home who can qualify it will surely buy it. Price only $18,750.
DICKASON BUILDING CO.
Santa Monica Blvd. at Wilcox.

WILSHIRE COLONIAL SACRIFICE.
$13,500. EASY TERMS. $13,500.

Located on Van Ness among large exclusive homes. Lot 60x150. Beautiful 6-room bungalow with guest closet. Very large living room, beautiful dining room, sunny breakfast room, very convenient kitchen. Extra lavatory & toilet. 3 charming bedrooms and full tiled bath. Study and 2 tile baths. Large lot 60x150 with a gorgeous garden of rare flowers and shrubs.
Call Mr. Ryan or Mr. Osborn, with
FORD & HERVEY.
607 So. Western ave. DUnkirk 2000.

FULL TWO-STORY HOME $5000 UNDER COST. COMPLETED.

BEAUTIFUL STUCCO MANSION. MAHOGANY FINISH THROUGHOUT. DRIVE-IN. NO EXPENSE SPARED IN CONSTRUCTION. EVERY DETAIL OMITTED. MASTER BEDROOM SUITE. ROOM, LIBRARY, BREAKFAST ROOM AND DINING ROOMS. TWO TILE BATHS. FURNACE. REAL FIREPLACE. DOUBLE GARAGE. LARGE LOT. FOR BUSINESS REASONS THIS ATTRACTIVE HOME IS REDUCED TO $19,000.

THIS IS A BUY.
CONWAY & ALLEN.
1092 CT. NAT. BK. BLDG. VAn. 7831

$14,700.
6 ROOMS. 2 STORY BARGAIN.
PLYMOUTH, NEAR BEVERLY BLVD.
LIVING-ROOM BEAUTIFULLY AND FULLY FINISHED IN HAND-RUBBED SOUTHERN GUM. BUILT-IN BUFFET. DINING-ROOM OPENING ON REAR PATIO, LARGE FRONT AND BACK PORCH. BEDROOMS ENCLOSED SLEEPING PORCH. TILE BATH. 3 BLKS. EAST OF LARCHMONT BUSINESS CENTER. EXCLUSIVE RESIDENCE DISTRICT. $5000 CASH. BALANCE EASY. SEE MR. VOLLMER, Holly 1740, Granite 5655, or HEmpstead 1904.

EXTRA SPECIAL
WONDERFUL CORNER HOME.
WILTON PLACE.
$18,750.
Between Third & Wilshire. Nine rooms, 2 baths. Unrestricted, in B zone. This is the best home buy we have had in a year. $9000 will handle. MR. NELSON.
CHELEW & HOYT.
Wilshire at Western. DUnkirk 2000.

$1500.
PAY $150 AND MOVE IN.
Cozy little home, near school, stores and boulevard, for one like close by; monthly payments like rent. Price $2000. Come out today. Whittier blvd. "n" car to Atlantic. Go one block east to 5008 WHITTIER BLVD. LOFTUS LAND CO. ANgelus 6017.

8 ROOMS 3 BATHS
Windsor square.
OIL WALLS. MAHOGANY WOODWORK. Attractive 2-story Spanish cement with 4 bedrooms, 2 tile baths, Mail's Model kitchen, Hardwood floors. First floor, 50x145. $21,000, view terms. Owner, 5227 W. WASHINGTON BLVD. ATlantic 2222. 5 B. F. ALTHOUSE CO., 315 So. Western. DRexel 4473.

$7000—BEAUTIFUL new stucco bungalow (Spanish type), 5 rooms, bath between, hardwood floors, tile roof, must be seen; beautiful interior finish in Tiffany, all modern conveniences. Ex optional buy at $7000 with terms. OWNER, 827 S. KENSINGTON. 827 S. Western ave. ..... 566031; 567262.

$750 FOR A REAL LOVE NEST

This first payment and $75 per mo. buys 5-rm. stucco, h&w, floors and everything you could plan. Must sell at once. Near Beverly Hills. HEmpstead 4101. Apt. 202.

BEAUTY SPOT OF L. A.—Well built, substantial 8-room home, all improvements. See this lovely place, large lot, lawn, shrubbery, fruit trees, flowers, fine location, 2 car lines. Big future. Bargain. OWNER, 7427 Vinton ave., Palms.

HOME OF QUALITY.
2 HOUSES BOTH FURNISHED. 1 BLOCK FROM ADAMS AND WESTERN AVES. PAVED STREET. ONE LOCATION. CALL AT 2046 HOBART BLVD. AND INSPECT. REAL BARGAIN. PHONE INSTALLED. CALL EMpire 1700.

$1500 DN. $65 A MO. new large 5-rm. modern home, living-rm. 16x24, tile fireplace and bath, 2 cl. cab. Price $6750. Phone owner, 854 SANTA ANA PL., WALNUT PARK 5c / car. Take lot orig. or bonds for part. Ph. TUcker 2159.

LOOKING FOR A CUT RATE PRICE? Well this is it. 5 houses on one lot near Monets. $4500. Terms. $1000 less than going prices. JOHNSON, 526 Byrne Bldg. Tucker 4418.

$300 DOWN—PRICE $1850.
Three-room house, lot 30x140. Move right in. See it. Glenfield 5478. Or phone owner, 4062 YORK BLVD.

PAY $500 and move into our new cozie bungalow today. MEdrovilla 3731.

HOUSES—For Sale Miscellaneous

ANTICIPATION AND REALIZATION

Are seldom synonymous. Here's one when they are. The following FACTS challenge your investigation: EIGHT (8) room bungalow, new, Spanish architecture. LOCATION, one block from Wilshire Blvd. near the land, the residential section de luxe.
THREE bedrooms, each one exceptionally large.
TWO baths.
ROOMS COMPLETE, also a THIRD toilet off rear porch. Real mahogany woodwork, breakfast room cheery, used as bedroom or den if desired. Gas FURNACE in basement.
Beautiful fireplace as well. Artistically handled throughout. Hall finish quarter-sawed flooring, general conservation keynotes. PERMANENCE. Sprinkler system in large lot facing south. Garage. PRICE $16,250, small cash payment and close terms. Need we add think over like this? Decide. Special features if you know distinctive and picturesque bungalow location in Los Angeles. Come to our office or MR. or MRS. JARVIS, 56681 or HEmpstead 1210.

CHELEW & HOYT.
Wilshire at Harvard Blvd.
DRexel 4286. Dilcrest 4286.

VERY ANXIOUS TO SELL
Will consider any reasonable offer. Owner leaving city.
MOST BEAUTIFUL BUNGALOW HOME Montalvo villa, seven rooms, two baths. Three bedrooms on second floor with shower and tub. Wonderful home. The architecture is the best, and the location is the best. The living room is of rare beauty, being 20x30 with beamed ceiling, fireplace incomparable, glass-inclosed hatchway, solid floor of oak stone and tile, full of unusual attractiveness. There are three bedrooms and two baths, on second floor. Wonderful rear patio, colorful in its decoration and the decorations themselves. Wonderful rear patio, colorful in its decoration and the decorations themselves. Beautiful tiled roof. Garage. Beautiful tiled roof. Garage. Beautiful tiled roof. Garage

HOUSES—
For Sale
North and Northeast.

FOR SALE

...ft. of hardwood white ...

...ow-brick FT. $1600. ...ish. Lot per year.

...ESIRING FRIENDS AS ...ARDSLEY FLAT LOTS.

...ocated across the entire ...ank Valley and the closest ...

...ESIDENCE, FURNACE, ...ARAGE. 2417 LA LOMA ROAD.

...ET CAHUENGA AVE. (VEN-...) 2 MILES NORTH FROM ...ARLAND TIRE.

...ACRES, 5 miles from ...ACRES, 5 miles from ...

...ACRES, 5 miles from ...

...ACRES, 5 miles from ...

INCOME PROPERTY—
For Sale

BUILDER TO YOU.
BIGGEST COURT BARGAIN.
$42,500—CASH $12,000.
BEST LOCATION IN TOWN.
ELEVEN OF THE CLASSIEST UNITS EVER BUILT. PLACE EASILY WORTH THOUSANDS MORE. FINEST HARDWOOD FLOORS THROUGHOUT. TILED BATHS AND DRAINBOARDS. BUILT-IN BED AND EXTRA BEDROOM. ICE BOXES. EVERYTHING MODERN. STRIPPLE WOODWORK. BUILT TO PAY LABOR. NEAR THREE CAR LINES, ON MAIN BOULEVARD AND PAVED STREETS. OWNER WANTS TO SELL AT ONCE. THIS IS YOUR OPPORTUNITY.
GOOD SECURED LEASE. BIG INCOME.
PHONE METropolitan 1543.
BRIAN S. EDDILSON, 420 PACIFIC FINANCE BLDG.

APARTMENT-HOUSE PROPERTY.
Stucco home, new 2-story apartment-house of 40 rooms, 20 singles, on a lot 80x150, within walking distance of town, in a popular rooting district. Has large rooms, tile bath, tile sink, breakfast nook, best of plumbing and heating, beautifully decorated. Basement with furnace, automatic heater 4 trunk rooms, near bus line & stores. Leased for ten years on a yearly rental of $6480. This can be purchased for $49,000, ¼ cash. Nothing finer in the city for the money. Call MIKE WESTOVER, for appt. No ph. lafor.
BEACON REALTY CO.
1130 Wilshire Blvd. DUnkirk 4400.

INCOME BARGAIN
$28,000 CASH. INCOME PR. TR. $2800. Three-unit apartment, 3 rooms each, in best rental district in city. Those flats are located on a beautiful corner with 100 feet of frontage, with trees, shrubbery and flowers in front. The buildings are modern in every detail and inspection will convince you that they are a bargain. Present income $2800 per year. $23,000 cash will handle and the price is only $30,000. MR. O'HARA or MR. EDWARDS.
KELLY & GRANT
WILSHIRE AT WESTERN
DUnkirk 2000

SOLID INVESTMENT.
2 real houses, one 7 rooms, one 4 rooms. Modern. Perfect condition; newly decorated throughout; have been rented for 44x154. Like a park with trees, shrubs, flowering on paved boulevard. Smaller house leased $50 per month and. Lot rents $85. My price $9750, $2000 cash. Close to 5-minute car line. Other lines within 2 blocks. 206 MT. WASHINGTON DRIVE, Highland Park. Owner on premises 1 to 4. Ellingsland 8191.

NEAR PICO AND ALVARADO.
BARGAIN IN 4-FLAT.
$19,750.
INCOME $2100 YEAR.
Complete furnished, only in 2 flats, included. Three garages.
LOT 50x150 TO ALLEY.
Terms.
Phone FREEMAN REALTY CO., 8Enon 8855. 1414 W. 16th st. 2723.

$15,000 UNDER VALUE.
24% ON 10-YEAR LEASE.
2-STORY NEW APARTMENT-HOUSE.
32 rooms, rents for $150 per month, or $1,800 per year. Close in, best rental district. Nothing like it for the price. Sickness, family reverses compel. Will be sold immediately. Call on us at once.
ELVIN J. CURRY CO.,
930 S. VERMONT AVE.
DUnkirk 1428. DUnkirk 4871.

EXCELLENT SPANISH
DOUBLE BUNGALOW
WILSHIRE DISTRICT.
Five fine rooms on each side. Tile bath and dining nooks. Extra well built. Especially fine corner lot close to schools and fine line. Near rented for $185 per month. Price $9500. $3000 cash. This is very favorable terms. Call MR. DAHL, 1st floor, Hollywood Realty Board.
KELLY & GRANT.
Wilshire at Western. DUnkirk 2000.

DUPLEX, 13 ROOMS.
$5450 underpriced. One block from Westlake Park. Two garages with modern flat over garage; corner lot, high ground, must be sold this week. Will take small bungalow in trade if located in the northwest. If you want a home property here is an opportunity.
OWNER'S AGENT, 2220 W. 9TH ST. 24888.

JUST completed, 4-flat building, 5 rooms with dandy garage, cesspool and all places. Mahogany finished. Specially 3-room throughout from 8ttres. Barrel tiling. Pottery oil finished floors. Built-in features. Tile sinks and tubs, 24 grt. auto water heater. Beautiful Spanish designed exterior. Lawns and shrubbery. Close to Hollywood Blvd. and Vermont. SPECIAL CONCESSION FOR IMMEDIATE SALE. 1135 N. HAMPSHIRE. 1135 N. NEW HAMPSHIRE.

HOME AND INCOME.
Beautiful new double bungalow, good rental district, 4 rooms and bath each, four large rooms and breakfast room, $9,500. $2000 will handle. Income $150, 2 blocks from school.
See MR. STONEY, with
MERRIAM & STONEY, REALTORS.
2002 W. 8th st. DUnkirk 5017.

BRICK APARTMENT
Close to the boulevard in extremely old-fashioned neighborhood, have grown 25% on investment. A good bargain.
SNOOK & CO.
6344 Hollywood Blvd. HEmstead 2295.

BETTER THAN 20 PER CENT ON YOUR INVESTMENT. New double stucco 4 rooms modern. Single in rear, all rented. Income $175. Price $3500. Terms. 1 block south Santa Monica Blvd. 1 blk. west Fairbanks trolley. Inspection by appt. Price $3,500; $1500 cash. Bal. terms. OWNER, 767708.

HOMES—HOMES—HOMES
$7500 BUYS NEW 5-ROOM BUNGALOW AND LOT. 2303 W. 8TH ST. 60x132. $4,000 CASH. 6-ROOM HOME AND PEDDLER STS. $1x120, $10,000. 6-ROOM AND LOT. 964 FEDORA. $8000 NET. $3500 CASH HANDLES. OWNER, 956 FEDORA ST.

4-FAMILY FLAT SNAP—Leaving city, sacrifice for $23,000, including finest furniture. Located in Hollywood. Flat 3-room, sunroom, tile bath, Murphy beds. Phone owner, 1 to 4, 1 to 8 p.m. 1 to 4 market. 584-7.

COURT site, 100x160 with 2 completed 6-room bungalows. Rental $150. Near Hollywood Blvd. Price $27,500 for 6 months only. Phone owner, 1 to 4, 1 to 8 p.m. 1 to 4 market. 584-7.

$5000 DOWN. New 4-room house on lot 50x150, double garage, ideally located, a sister's three from Lankershim Blvd. Gas, water, electricity, terms that will please. Must own to be appreciated. FERNANGELES REALTY BOARD. Junction of Lankershim and San Fernando Blvd. Sherman 867-J-12. Nights Mr. Arrigana. 4867-J-12.

FOR SALE—½ acre & acres in full-bearing walnuts, all electricity, 4-room house and paved street, all in and paid for. $6500CASH.
Duarte Rd. at Baldwin Ave., Arcadia Cal.

FOR SALE—By owner, 1 acre at Girard, $2000, $1000 cash, balance $20.00 payments. 807 E. BARNES, San Gail Apts., 204 Strand, Redondo, Cal.

FOR SALE—1 acre that is only 2 blocks from car line 2½ blocks from school. Owner at 1407 PALM DRIVE, Glendale, Calif.

GLENDALE—5 acres 8 year old orange trees. Good bungalow and chicken house. On paved highway, close in. $70000, cash $2500. 842 E. GRAND. TUcker 2013.

NEW 4-room house with acre and water, $2100. $500 cash and $15 per mo., close in, Broadway 7406 or address V, box 351, TIMES BRANCH.

SUBURBAN PROPERTY—
For Sale

2½ ACRES
Level and fertile, near busy highway. Beautiful building location. Close to schools and stores. Part income now through the property. $300 cash makes it yours. Four years to pay off balance at $300 a year. Do you want a little country estate or poultry ranch? This is just the thing. Better "nail" this quick. $300 will handle. Water piped to the place. Gas, electricity and phones available. 1 hour and 15 minutes from Los Angeles. 15 minutes from Riverside. Address M, box 351, TIMES BRANCH.

CHOICE acre with water close in, good car service. Price $900. Broadway 7436 or address W, box 430, TIMES BRANCH.

$10 PER MONTH buys beautiful orchard Sunkists covered with full bearing fruit trees and vines. Owner, HEmpstead 1097

Altadena

2-ACRE homesite, choicest section beautiful Altadena, adjacent to palatial surroundings. Elevation 1000 feet, unsurpassed views mountains, valley and ocean. Attractively priced. Phone COLORADO 8500, Pasadena.

Arcadia

ARCADIA real estate, See TERKEN REALTY CO., 21 E. Huntington Drive, Arcadia

Brentwood

BRENTWOOD Park Canyon lot, 100x250; ocean view, overlooking new Athletic Club grounds. $2000 below market. Vandike 4195.

BRENTWOOD PARK, 100x150, mountain and ocean view. $2500 Vandike 2736.

Hawthorne

BUILDERS—ATTENTION.
We have 40 building lots, 40x127, 600 feet from blvd. and yellow cars, paved streets, sidewalks and curbs, all in. W. A. SHAW, 208 N. Hawthorne Blvd. Ph. Inglewood 105-R-1.

6-ROOM modern house, large lot, price $3650, $1250 down, balance $35 per month. 14 Hawthorne Land Co. office, N. Hawthorne blvd., end of yellow car line.

Tujunga

THE Suburb of Opportunity.
Close in, without city restrictions. Elevation without clouding.
Low priced home plans, easy terms.
Highway at Lowest sale, lease.
Safe investments, moderate incomes.
Apply on property.
Highway at Los Angeles St., Tujunga.
PH. 502.

Van Nuys

THE leading town of San Fernando Valley, being subdivided into small farm estates, reached by electric and steam railways. Fine boulevards, 20 minutes from Hollywood, 15 miles from center of Los Angeles. Beautiful country homes, schools, close in farm property. Unlimited agri. opportunities. 8223. $12,947,560.

100 ACRES FOR SALE OR EXCHANGE near Ventura Blvd. Good soil and fine location. Terms. DERBY and DERBY, 1420 Pacific Electric Bldg. Fully equipped, any size. FRUIT, CITRUS or WALNUT groves for sale. D. W. HEALEY, Inc., 1000 BUTTERWORTH & HUNNICUTT LAND CO., 704 HOLLINGSWORTH BLDG. Sixth & Hill. BRoadway 3545.

HARBOR PROPERTY—
For Sale

HARBOR PROPERTY WANTED
We buy and sell. PERL INV. CO., Rd. 1004. Fitz Bldg., San Pedro.

Torrance

5 OR 10 acres, close in. Vermont ave. frontage, $3000 per acre. Terms. RAYNES REALTY CO. 1212 El Prado St. Ph. 178-R.

BEAUTIFUL McKinley Inn, 9 rms., 3-rm. sleeping porch, 3 baths, 2 garages. TREFRY, 1220 El Prado St. Ph. 87

Wilmington

I WILL buy your Wilmington property if price is right and terms are easy. If you want to sell, tell me your description, price and terms in first letter. Anything reasonable will get quick action. Address XB, box 49 TIMES OFFICE.

LOT 45x111, corner Friggett and Pope with double garage, cesspool and foundation 26x30. $2100—$1000 cash, bal. $25 per month. See owner at property.

SEND FOR LATEST
WILMINGTON MAP
PIONEER REALTY CO.
418 E. ANAHEIM ST., WILMINGTON
10 CENTS IN STAMPS

WE have several Wilmington Blvd. lots that are a bargain. Get details of them without delay. Make WILSON & WILSON, Realtors, your Wilmington headquarters. 511 W. ANAHEIM. Phone 450.

WE have plenty frontage on Anaheim Blvd. close in, much under price; see ROSEBERRY REALTY CO., 509 W. Anaheim. Phone 148-M.

OIL lots or lakes, industrial sites, the best to be had. See ROSEBERRY REALTY CO., 509 W. Anaheim st. Phone 148-M.

WE have income property to trade for vacant property, what have you? 317 E. ANAHEIM. Phone 170-R.

FOR bird, frontage and other property in Wilmington, see ROSEBERRY REALTY CO., 509 W. Anaheim st. Phone 234-J.

20-YEAR lease with deed, $150 month. Property vacant, owner pay taxes. E. STONE, 1115 E. Anaheim. Ph. 581-W.

WILL buy any lot in Wilmington for cash. Terms. Address R, box 22, TIMES OFFICE.

FOR Wilmington property see N. F. STONE, 341 E. Anaheim Blvd.

BEACH PROPERTY—
For Sale

$25 DOWN

$5 monthly pays for homesite with wonderful view overlooking ocean, bay and mountains, among almost private Palos Verdes; hunting, fishing. High class restrictions, but no annoying restrictions. All streets eighty feet wide. Almost frostless climate. Oranges, lemons, grapefruit and walnuts are now being grown in this district. Why pay rent, house is on this property and have grown almost enough to feed of vegetables. Flowers grow outdoors every day of the year. Plans are now under way to make this one of the finest cities on the coast.
This should prove to be a wonderful investment, a fine place for your home or a camp by your pocket book.
$25 ALL YOU NEED $25
W. S. REDFIELD, owner, 512 Grant Bldg., 4th and Bdwy., L.

FOR SALE—Beach property, attractive hillside cottages, natural spring water, overlooking beautiful Santa Monica Bay, fine building location on new state highway, one-tenth mile west of Castle Rock. Only 5 miles to Santa Monica. Also "Miles o' Tw" cottage, 152 Malibu Drive, one-tenth mile west of Topa Canyon.

Avalon

FOR SALE—Catalina residence, furnished or unfurnished. One of the choicest on the island. Box 1257, AVALON, CALIF.

Hermosa Beach

HERMOSA BEACH property, SNIDER BROS. Realtors, 108 Pier ave.

Long Beach

PALACE APARTMENT HOTEL, 15 to. Magnolia Ave., Long Beach, is now being sold on "Own-Your-Own-Apartment" plan. Has been operating as high-class apartment hotel and famous for its service. Close to ocean. Small payment down and balance monthly like rent. Furnishings fully equipped and are choice. Glass, electricity and phones available. 1 hour and 15 minutes from Los Angeles. 15 minutes from Riverside. Address M, box 351, TIMES BRANCH.

I have decided to sell 1000 acres of planted fig gardens, just coming into bearing, on the following conditions:
You may move upon 5 or 10 acres, adjoining the city of Fresno, and build a home and farm the land; I will give you ten years in which to pay.
THE CROP WILL PAY FOR THE LAND
Roads, ditches, highways, electric lines are built; terraces on land being developed; best water right in State; canning factory already built, ready to address below, telling frankly what your circumstances are and what you plan to do.
A 5-minute interview with my personal representative will relieve you of any doubt as to the sincerity of this proposition.
THE J. C. FORKNER
FIG GARDENS, INC.
RESIDENCE APTS.
1617 S. FLOWER ST., LOS ANGELES
PHONE 256-804.

THE BEST ALFALFA RANCH
IN SOUTHERN CALIFORNIA
This 800 acres can not be equalled for either dairy or alfalfa ranch. 600 acres in alfalfa with plenty of water from electric driven pumps distributed by cement pipe over the land. Another 200 acres more can be put into alfalfa—and a wide range of buildings in first-class condition and making a fine income on the price asked. Eighty miles out over good road all the way. Driving on the place. Good town three miles.
E. T. JENNEY, Owner's Agent.
410 Pacific Finance Bldg., Building.
Telephone VAndike 8033.

$24.50. $24.50.
"OUR ROOSEVELT DAM."
Plenty of WATER at reasonable rates in SALT RIVER VALLEY, PHOENIX, ARIZONA—Up-to-date school system, one mile; 10 miles to Phoenix. Write for advantages of our landseekers' rates. $24.50 round trip. Glasses or more.
SEE PHOENIX AND your up-to-date water system. Land prices reasonable. Terms. Small and large tracts. Buy from ROOSEVELT DAM. DARNING PAYS ON OUR $250 LAND IN SALT RIVER VALLEY, under Roosevelt Dam.
For information, Phone Tucker 1072 or call at PHOENIX CHAMBER OF COMMERCE EXHIBIT, 318 S. Broadway.

$150 TO $200 PER ACRE.
LOOK far and near, NO place in the State will you find better conditions for a little home than you can on the old Cal. Rancho adjoining a cheap water, cultured neighbors, all kinds fruit, close to school, church, now growing. City conveniences. Long time to pay. Come in and talk it over.
C. P. BLAKEMORE CO.,
Ph. TUcker 5546 1020 Van Nuys Bldg.
Los Angeles.

TEN ACRES FOR $750.
$50 down, $10 per month, 6% 000 acres new planted to almonds and fruit in this district. Wonderful scenery and climate. Plant 5 acres to figs, 5 acres to raisin grapes. Get a flock of turkeys and chickens. Build a shack, live on it and in a century-old oak trees and be happy and prosperous. California land will never be cheaper, so act quick.
ALL YOU NEED IS $50.
Balance $10 per month.
$12 Grant Bldg. 845 S. Bdwy., L. A.

READ THIS, $55 PER ACRE.
160 acres with mountain trees, running water and good main road through it for three-quarters of a mile; also a beautiful 10-acre orchard of citrus fruit and good progressive town, would make a fine subdivision country home; sanitarium site, or 80 acres of citrus. Apply to MR. NEWTON, owner, 207 Laughlin Bldg. Vandike 0859, eve. 3264-J26.

2400 ACRES level fertile land on paved highway less than 100 miles from Los Angeles. Plenty of water.
E. T. JENNEY, Owner's Agent.
410 Pacific Finance Bldg.
Phone VAndike 0033.

ATTENTION, DUCK HUNTERS!
Fifty 6x60 inch Atlantic water developed. Good house with all equipment for high-class Duck Club. This property is worth more than price asked for agricultural purposes, say nothing of subdivision possibilities.
GLENN & SMITH,
635 South Western Avenue.
107-112—Phone—607-874.

EIGHT ACRES IN CALIFORNIA—
$37.50 Per Acre on Boulevard.
Close to railroad and immense development; 40 acres are cotton fields, all in; great fruit soil; orchards. Level fertile land, 2 miles to 6000 acres. Can sell in 10-acre tracts. Only 40 miles from Los Angeles, in the green Verdugo Hills at Tujunga! Ridiculously easy terms: $37.50 per acre cash in three to five years if you will build at once; beats homesteading. At least one this wonderful opportunity and place before buying elsewhere. 2000 feet above the sea. Oldest land in the world. Don't write; call or see
TENNISON ASSOCIATION, Tujunga.

FREE booklets of Las Flores Canyon Park in Los Angeles County. Prune 7 acres in Orange county, Crestline Village and skyland on the "Rim of the World" and in the Coachella Valley will be sent you on request. Call, write or telephone CRAIG MARKHAM, 1107 Lowe Main building, MEtropolitan 3391.

ANNOUNCING PRE-OPENING OF
LAS TRONCAS PARK TRACT.
Thirty lots only. Among Live Oaks and sycamores, at mouth of Sierra Madre Canyon. Restrictions, terms. Improvements.
SYCAMORE PLACE SIERRA MADRE.
SEE ANY REAL ESTATE AGENT.

IDEAL site for mountain home OVERLOOKING beautiful Lake Arrowhead. Substantial cottage for sale or will handle on easy terms with first payment of $500. Address J. OXFORD, 7-23, or telephone 768716 between 8 and 10 a.m.

WILL sell or exchange my equity, $310, in the most beautiful lake-view lot close to village at Lake Arrowhead. G. SEE-KEY, 1-7-23.

MOUNTAIN cabin or site wanted. Describe. Will exchange 1000 share silver Dome mining stock. Phone DUnkirk 5468.

EASTERN, NORTHERN PTY.
For Sale, Ex., Wanted, Etc.

For Sale.

ESTABLISHED general business and home in Michigan town few miles from Toledo for sale or exchange for Los Angeles or Long Beach property. Take about $21,000, and business has been increasing for forty years. Wonderful opportunity. Address W. F. WERNINGER, Deerfield, Mich.

SEATTLE property, $6000, exchange for L.A. or Long Beach. Address Box 1, Academy 3d, box 276, TIMES OFFICE.

For Exchange.

WILL exchange my clear lots, located in Stockton, Cal., for L. A. and Ventura What have you?
F. C. MUREN,
804 E. G. Bartlett Bldg.

KANSAS CITY—Modern apartment, located on Baltimore ave., close in; great future. Want home Los Angeles or near. W. W. Wright, 1st floor, Ry. Exchange Bldg.

40 ACRES near Brawley, highly developed; rolling land, clear; water, $200 acre basis. Exchange for Los Angeles clear. Burke, Cullen, Pouptier, 2900 W. 1st st.

$50-ACRE improved ranch in Texas, $20,000; clear. Want part or cash. Will assume. R. D. EDWARDS, 1819 W. 6th st. 551-J-6.

E. CLEVELAND, Idlewood ave. home, 6-room bungalow, for A. property. 7052 BUNKER.

BEAUTIFUL 7-room bung, completely furnished, exclusive section. Private. Call for L. A. property. DRexel 2153.

TO TRADE—So. Wis. income property for L. A. apdz. 2207 SOUTH CALIF., Santa Monica.

KANSAS CITY income, will trade for L.A. OWNER, 7000 Hobart. 762-104.

Wanted.

FOR EXCHANGE—High-grade local income property for your eastern or northern. WM. H. VATCHER & CO., 616 Spring Arcade Bldg. TRinity 2130.

I SELL for cash more real estate within New York and suburbs, Brooklyn, for non-resident owners, than all others. What have you? Write today. STRIPE, 20 West 34th, New York.

IF YOU WANT L. A. income for your Eastern property, see HOMER WILLIS, 715 Grosse Bldg. Exchanges everywhere.

I EXCHANGE California property for Eastern. C. H. PAXSON, 509 W. 9th St.

SAN DIEGO PROPERTY—
For Sale, Ex., Wanted, Etc.

$50 CASH and $15 month buys 1¼ acres, level land, all in cultivation, fine water, elec., in fast growing La Mesa district, near San Diego, total price $1400.
$10 cash and $10 mo. buys 5 acres planted to fruit, near La Mesa, total price $400, nearly cultivatible, present good value.
Many other tracts for sale. CHARLES FRANCISCO-BLEIFUSS CO., 317 Lissner Bldg., 607 S. Hill, Phone Main 3260.

FOR SALE—10 A. Carlsbad, San Diego property. Irrigated, improved house. $6500. Terms. CHAS. HAAS. Washington Bldg., L. A.

GOVERNMENT LAND—
and Relinquishments

GOVERNMENT LANDS.
Write me if interested in public lands, either U. S. Government or State of Cal. Know of some desirable locations under irrigation projects, close to railroad; also some choice cheap deeded land under new San Carlos Project in Arizona. Address H. HILLKIRTH, Box 1382, Phoenix, Arizona.

SEVERAL men to join us in taking up forest homestead claims; $20 per acre; fine, ideal climate, fertile soil, sufficient timber, opportunity for all; unusual opportunity of a lifetime. MR. LONG, 217 Bartlett Bldg.

OIL PROPERTY—
Miscellaneous

OIL LAND LEASE IN COMPTON FIELD

40 acres to 120 acres, one mile from Carson No. 1. 5000-bbl. well. In line with production.
McCASLIN-NICOLAI
420 E. Broadway, Long Beach.
Phone 611-413.

AGUILA'S test well at La Cruzada, Chiapas, Mexico, has struck high-grade oil at 1640 ft. 6 men to the drilling crew. Room for lease, sale or drilling contract. Address A. MARKLEY, box 25, San Isidro, Calif.

FOR SALE—Oil lease in proven territory, Ventura Co., some development work done with equipment including White truck. 942 TITLE INSURANCE BLDG., Vandike 0462.

FOR SALE—50 acres west of Torrance, adjoining city limits, $2500 per acre. Address 423 HUNTINGTON AVE., or phones 2733, REDONDO BEACH.

160 ACRES in fee, $150 per acre. Terms. Will exchange. Kern River oil fields. Address W, box 402 TIMES BRANCH.

BUY a lot close to Union Rosecrans well, with oil rights. 1108 STOCK EXCHANGE BLDG. TUcker 2074.

FOR oil lessee or oil property in Compton oil field, see NELLIE WAUGHOP, 107 N. Alameda, Compton.

WANT ACREAGE S. CALIF. WILL DRILL WELL. MEANS BUSINESS. GIVE DESCRIPTION, ADDRESS B, BOX 73, T. O

I WILL lease my 25 acres on Main st. near Washington Dominguez oil field. $1250 an acre. Tucker 2788.

FOR SALE—In for between Western and Vermont, near Athens well. 2¼ acres. House and fruit. $10,800. Tucker 2788.

ORANGE, LEMON, WALNUT
Groves

For Sale.

ORANGE GROVE.
SHOW PLACE.
TO CLOSE AN ESTATE.
This grove was developed as a show place, miles from Riverside, on a high elevation; overlooking the valley and city; 49 acres subdivided into 5 tracts, with roads lined with cedars and palms; there are 29 acres in citrus, ranges 12 years old; half navels, balance valencias; all in fine condition; concrete water conveyors for irrigation; water piped for additional acreage; the price is less than $500 per acre; terms half cash, balance to suit. Appraised at $40,000. For particulars see C. A. MICHAEL, 2906 Los Feliz Blvd., L. A. Phone CApitol 2828. Residence phone Vandike 6614.

ORANGE, LEMON, WALNUT
Groves

For Sale.

ORANGE GROVE.
SHOW PLACE.
TO CLOSE AN ESTATE.
This grove was developed as a show place, miles from Riverside, on a high elevation; overlooking the valley and city; 49 acres subdivided into 5 tracts, with roads lined with cedars and palms; there are 29 acres in citrus, ranges 12 years old; half navels, balance valencias; all in fine condition; concrete water conveyors for irrigation; water piped for additional acreage; the price is less than $500 per acre; terms half cash, balance to suit. Appraised at $40,000. For particulars see C. A. MICHAEL, 2906 Los Feliz Blvd., L. A. Phone CApitol 2828. Residence phone Vandike 6614.

ORANGE, LEMON, WALNUT
Groves

For Exchange.

10 OR 20-acre orange grove, improved, A-1 condition, clear; will assume. Sublet. 4537 W. 17TH DR. 75201.

POULTRY RANCHES—
For Sale

A PEACH OF AN ACRE.
FINE FOR POULTRY.
1.12 acres in bearing peaches, $1450, $25 cash, balance $10 monthly. Irrigation water, gas, electricity. Located in Pomona. Crop will pay your monthly payments. You'd better act quick. MR. STENSGAARD, 632 W. 6th St., L. A. Phone MAin 6447.

NICE 2½ ACRE in Baldwin Park; calmetty 1500 bens; plenty green feed; ten kinds of fruit blossoming. Bungalow, five rooms; very convenient; big garage; nice. Ideal home and income. $7500; $1500 cash.
E. SPILLMAN,
58 W. Clark St., Baldwin Park, Cal.

ONE AND ONE-HALF AND THREE ACRE level sandy loam. Ideal for poultry, berries, fruit. Abundant water, railroad, school and good town, beautiful location. Wonderful place to live. LOW PRICE, EASY TERMS. McINTOSH, 1819 Temple st. Dunkirk 5768.

CHIC RANCH, one acre, 5-r. mod. bung. fully equipped, $7250. $2000 cash. Owner, Arcadia. OWNER, 2200 W. Wash. TEmple 0r 703170.

5 ACRES beautiful knoll, Avocado land, $2400. $400 down, balance small. Water, blds. Fast bus service. W. E. KINTEY Gen. Del., Arcadia.

FOR SALE, or will exchange for Los Angeles property turkey or chicken ranch; or will sell cheap for cash. Inc owner, 10264 ½ TWENTY 8TH., Inglewood.

FINE acre in poultry colony; bargain for cash, can arrange loan for building. 201 UNION OIL BLDG., 7th and Hope.

5 ACRES near blvds., car line, town, etc. Good soil, irrig. water, $1722. Terms. P. O. box 252, SAN GABRIEL.

5-A. LEVEL, irrigated, $1475; ¼ handle. Address Q, box 21, TIMES OFFICE.

STOCK—DAIRY RANCHES
For Sale and Exchange

FOR SALE—$5500, 100 acres avocados, citrus or grape land, 2 houses, 2 silos, family orchard, vineyard, including international tractor, horses, cows, tools, etc. 4 miles from Escondido. 1½ miles Oceanside Boulevard, unsurpassed view. Five grade close, schools. Mr. Sunday business. L. D. CARNAHAN, Eden Hills Ranch, Escondido, Cal. Ph. 15-J-2.

REAL ESTATE—
For Sale—Miscellaneous

DON'T WAIT
UNTIL SATURDAY NIGHT TO TELEPHONE YOUR HUNDAY ADS TO THE TIMES OR TO FRIDAY OR EARLY SATURDAY. 7:30 P.M. IS CLOSING HOUR FOR ALL CLASSIFICATIONS. METROPOLITAN 0700

WE have property of all kinds for sale or trade. Small and large tracts, business and residence property. AMOS BROS., 1004 S. Olive.

ACREAGE, SUBDIVISION
Miscellaneous

625 ACRES Glendale, Hill and Canyon property, $500 per acre, make your own terms.
MELVIL HALL CO., INC.,
4113 W. Washington. 760200; 760787.

21 LOTS, top Mt. Washington, Garvanza district. Fine view. DR. LOWRY, owner, 347 Douglas Bldg. VAndike 2566 or 564-0965.

FOR SALE—12 acres Annandale, 85 fare, $24,000. RICE, 3321 W. 3rd. Room 321, MEtropolitan 5007.

WANTED—
Real Estate
Miscellaneous

WANTED—In L. A., desk space with telephone for real estate. Apt. 6, 1039 2ND ST., Santa Monica.

LISTINGS—Lots, houses, income and business properties, also exchanges.
Nothing Else But a Square Deal.
414 W. 9th st., near Olive.
Phone MEtropolitan 5058.

HERE is an overwriting proposition for real estate brokers on a property just opening that will sell fast. Communication for details will be H. E. WELLS, Suite 210, 1007 S. Grand ave.

WANTED—Your east of Main st. property for sale; send us description and price. We sell nice. We also handle rentals and collections. Established 1905. S. J. BUSH, 1201 S. 7th st., Los Angeles.

WANTED—from owners, house or income property or good lots, south, west or residence waiting. J. A. FAUCHER, 207 Detwiler Bldg.

WE HAVE MONEY.
BUT HOLLYWOOD ACTION
FRANKLIN HOLLYWOOD INV. CO.,
6905 FRANKLIN AVE. GRanite 2546.

CASH pd. for copies of listings, W., N.W., Holly. L.A. LISTING Bur. 845 S. Cornwalla

Houses.

WANTED—
7 or 8-room bungalow, Hollywood or Wilshire district, up to $15,000. Will give $5000 cash or assume mortgage and give beautiful suburban home, 5-room, servant's quarters, all modern conveniences, 40 minutes from Los Angeles. Value $10,000, clear.
$62,350. S. L. MORARRY. TUcker 3350. 1018 Van Nuys Bldg. VAndike 4294.

WANTED—AT ONCE
FROM OWNERS—House, lots, income & business property. 40 acres from Los Angeles, now in cultivation. Ample water. Have considerable acreage near this. Level land. Small payment down, balance very long time. Address X, box 405, TIMES BRANCH.

FROM 5 acres up, cleared, plowed, leveled, fenced, with abundance of water, in the famous Palmdale, Little Rock district, Los Angeles County. Part acres in Yucaipa Valley. Vacant land for $300 per acre. Terms. Also full bearing orchards for sale or exchange for L. A. property. See MR. MEERNEGAER, 841 S. Grand ave., L. A.

YUCAIPA valley, 9 acres clear. Plan for orchard and poultry. Call after Monday, 901 SAN FERNANDO BLDG.

Santa Barbara

FREE LIST—This county's income houses, irrigated lands, tracts. BALLAM, 742 N. Milpas ave., L. A.

REAL ESTATE—
For Exchange
Income Property

GOOD income property, store buildings, flats, apartment-houses, all parts; also cash buyers waiting. Call me at once, don't delay.
LEON SHEVITZ,
892 Lake Mortgage Bldg.
MEtropolitan 8456; MEtropolitan 4622.

HAVE $4700 in liberty bonds and $20,000 cash to pay down on 4-family flat, must be clear of incumbrance. Owners only. Address V, box 2329, TIMES BRANCH.

WANT income, will give from $5000 to $15,000 cash, 40 acres of Valhalla Memorial Park and assume intgs.
See F. C. MUREN,
804 Bartlett Bldg.

SAN FRANCISCO buyers for properties, large or small, price no objection, but must be very reasonable. R. STEIN, address 534 S. MAIN. FAber 1423. Suite 2, Hamburger store, 2d Montgomery.

WANT Los Angeles sale or hotel property to $250,000 for Eastern income and cash. Address W, box 567, TIMES BRANCH.

HAVE $1200 to invest in income property. What have you? Address W, box 461, TIMES BRANCH.

Country and Ranch Pty.

WANTED—40 or more acres within 100 miles of Los Angeles, improved or unimproved. Must be bargain for cash. State full particulars in first letter. R.F.D. L, Box 633, Santa Ana, Calif.

WANT to trade 5-year lease and improvements on 2 Sunset Blvd. lots. 1 store building, rented $175 per month, for equity on small ranch near L. A. OWNER, 397-752.

WANT RANCH ASSUMP'—
$5000, stock, clear auto, bedrm, 10 county agency, doing business. MORGON & TUOMY, 1015 Van Nuys Bldg.

WANT farm lands, imp. or vacant, H. C. HOLLINS, 211 S. Alvarado, Alhambra.

REAL ESTATE—
For Exchange
Miscellaneous

WILL ACCEPT ANY STOCK OF VALUE FOR MY LOT IN VENICE NEAR WASHINGTON BOULEVARD. ALSO HAVE BUSINESS LOT ON PICO BOULEVARD IN SANTA MONICA. ADDRESS P. O. BOX 1181, STATION C.

8-UNIT BUNGALOW COURT—
4 rooms each. Leased. Price $50,000. Mtg. $12,000. Will accept clear ten equity.
BEAUTIFUL HOME and 200 FRONTAGE, south Pasadena. Price $27,000. Incumbrance $12,000. Want smaller home in West Side of Los Angeles.
Mr. Kahn
THE T. J. LAWRENCE CO.
712 W. 6th st. TRinity 0876

FOR EXCHANGE—
Cash from $5000 to $15,000. 640 acres fruit land, Riverside County, and will assume mortgage up to $20,000. All or part. Also ½ tract for income property.
Information by appointment only.
Mr. Burton or Mr. Emerson,
MERRICK & RUDDICK, INC.
6081 Hollywood Blvd. GRanite 1147.

EXCHANGE—10 acres, 15-year old, navel-Valencia oranges, improved; 2 garages, water stock, fan Dimas community. Value $20,000, clear. Consider desirable 5-room bungalow court or other worth the price income.
W. G. VAN WYCK, Realtor, GRanite 4554, 1643 Highland Ave., Hollywood.

FOR EXCHANGE
9616 ACRES
Northern Michigan timber, unimproved, at $4.50 an acre. For L. A. property. Opportunity for subdivider. See Mr. Goodwin at office of
MERRICK & RUDDICK, INC.
6081 Hollywood Blvd. GRanite 1147.

GLENDORA ORANGE grove, 10-room home for clear Eastern, $35,000 with $12,000 mtge.
1252 acres going Imperial Valley farm, value $30,000, intge. $5000, to exchange for good close grove.
MORRILL REALTY CO.
903 Lane Mtge. Bldg.

ORANGE grove, 23 acres hillside, Wonderful view, 12 yrs. old. Cannot care for same. Will trade for lot, Hollywood district. Real value of grove $24,000. Mortgage $8,000. Owner, 1 to 4 p.m. 1 to 4 market. 584-7. Or will sell for $15,000 cash. Terms to offer. MRS. DAVIES, 6580 Melrose. Holly. 7042.

FARM—Sale or exchange for Calif. property. 100-acre farm in State of Maine. Level. Cuts 50 tons hay. Plenty wood, water. Good buildings. Will trade for 5- and 7-room house. Large barn. Macadamized road. Address Bangor & Aroostook Harbor, close to Ellsworth City. Price reas. Mrs. Shapro, 2712 Arlington av. 762-332

WANT lots, small houses or sale, trade. Have 6-room house, fruit, garden, alfalfa. Chickens, cow. All clear. Want residence or flat bldg. H. U. BEAR, 507 Stock Bldg. 4th Broadway. Ph. TUcker 4051.

WANTED—We have a number of good lots to exchange for stage and T. D.'s to $2000. No discount.
MELVIL HALL CO.
4113 W. Washington 760200. 760787.

CITY, COUNTRY EASTERN
SEE HARRY L. MACK 5078.
EXCHANGE DEPARTMENT.
MERRICK & RUDDICK, INC.
406 S. Hill st. Vandike 1168.

WE HAVE city property to exchange for country. Let us know what you have. We will match it. BAILEY & STURGIS, 718 W. 6th st. TUcker 8627. Tucker 1976.

CHICKEN RANCH—$2000, want Antelope Valley land.
Equity in L. A. business property, $15,000. Want Ventura county windmill. PH. ANgelus 2961.

FOR EXCHANGE—
160 acres wheat land in Southern Alberta (Canada) will trade for automobile or L. A. property. H. KIRK, 6081 Hollywood Blvd. GRanite 1147.

OPPORTUNITY—Close in subdivision, industrial district. Will consider part exchange. LANGFORD & McCALLUM, 806 Union Oil Bldg. MEtropolitan 2057.

$6000 EQUITY in high class close-in Hollywood home for unrestricted lot or modern bungalow.
MRS. MOORE, GRanite 2201.

44 ACRES Pine Ridge, 10 acres in 5-year old almonds. Price $20,000. Mortgage $2500. Exchange for L. A. WRIGHT, 5459 S. 7th ave.

IF you have any real estate to exchange or property to sell, call AXtell 1904, JOHNSON & JOHNSON, 6600 Melrose.

REAL ESTATE—
For Exchange
Miscellaneous

FOR EXCHANGE
RIGHT NOW WE HAVE
SEVERAL VERY EXCELLENT INCOME PROPERTIES NOT TOO HEAVILY MORTGAGED, ARE YOU IN THE MARKET? COME I

FRIDAY MORNING. Los Angeles Daily Times

TO LOAN—Money.

Real Estate Improvements.

LOANS
on L. A. Mortgages. Trust deeds and Improved property. We can buy good mortgages. Call or write. Any amount. Unlimited money on hand. Get quick action. Deliver your papers to FRANK G. WELL, 411 H. W. Hellman Bldg., 4th and Spring. Tucker 8195.

MONEY TO LOAN.
ON IMPROVED CENTRAL RESIDENCE PROPERTY
IN LARGE AMOUNTS.
5½%.
WINTER INVESTMENT COMPANY,
1160 I. N. Van Nuys Bldg.
Tucker 8585.

MONEY TO LOAN
WE HAVE UNLIMITED FUNDS TO LOAN ON FIRST MORTGAGE.
GUARANTY MORTGAGE CO.,
530 Douglas Bldg.
Suite 228.

MONEY TO LOAN
Have $30,000 for first mortgage loans; 6% and 7%. Inquire of owner, 1000 Braly Bldg. 7th and Broadway.

MONEY TO LOAN—PRIVATE FUNDS
6421 Hollywood Blvd. Gibraltar 1191

MONEY TO LOAN—PROMPT action and low rate on business property. Whether you buy or not, consult us. CHANDLER-HOLLINGSWORTH CO., 730 Security Bldg. 7th and Hill. Tucker 1181.

MONEY on hand for buying trust deeds and mortgages; also for building loans. If you own property and want money, call, write or phone A. C. BLUMENTHAL & CO., 611 Spring Arcade Bldg. Trinity 5331.

TO LOAN—$3000, 5 yrs., 7%, on Wilshire Boulevard improved property. Room 1, BURTON & CO., WESTERN AVE. AT 10TH ST. 760531.

For 1st, 2nd, short term and 5th loans.
THE BOND & MORTG. CO.
815 S. Hill St.

UNLIMITED private funds for trust DEEDS and MORTGAGES. Bring us your applications. Room 1, DREW, 219 Grosse Bldg., 124 W. 4th St.

HAVE $15000 and $20000 for 1st and 2nd trust deeds. 506 Grosse Bldg. Tucker 2159.

$2000 to $20,000. Liberal loan on Residence, Business or Vacant Property. Vandike 6240. CRAIG, 530 Van Nuys Bldg.

6 TO 7% PRIV. MONEY; city, ranch, 1st, 2nd trusts. Gibraltar 1191. Walker, Jr., & Bennett, 6421 Hollywood Blvd.

SMALL loans, $100 and up, 10 days to 10 years. Call, write or phone. Lowest rates. COOPER, 218-224 Byrne Bldg.

SEVERAL million for straight or high loans on large business properties. Metropolitan 5792 or Alvarado 4.

HAVE money to loan on business or real estate. Broadway 6 to 8. 1000 Braly Bldg.

WE MAKE & BUY 1ST MTGS & T DEEDS. WESTERN AVE. REALTY CO., 6th and Western Ave. Wilshire 1000.

$2000 to loan on 1st mtg. Improved property. 5% interest. No agents. Box 10, Times Branch.

HAVE $5000 to loan as 1st mortgage. Vandike 5874.

WE LOAN MONEY ON CITY IMPROVED PROPERTY. TRACY-RIGGIN CO., 530 E. HERSH, 331 East 15th St.

$10,000 at 7%, 5 yrs., mort. Box 10, Times Branch. Address W.

$1000 TO LOAN ON REAL ESTATE. Henshell 6241. Main 8570.

HAVE $15000 and $20000 for 1st mtg. THOMAS PHELPS, 506 Grosse Bldg. Tucker 2159.

$2000 to $20,000. Liberal loan on Residence, Business or Vacant Property. Vandike 6240. CRAIG, 530 Van Nuys Bldg.

6 TO 7% PRIV. MONEY; city, ranch, 1st, 2nd trusts. Gibraltar 1191. Walker, Jr., & Bennett, 6421 Hollywood Blvd.

SMALL loans, $100 and up, 10 days to 10 years. Call, write or phone. Lowest rates. COOPER, 218-224 Byrne Bldg.

SEVERAL million for straight or high loans on large business properties. Metropolitan 5792 or Alvarado 4.

HAVE money to loan on business or real estate. Broadway 6 to 8. 1000 Braly Bldg.

WE MAKE & BUY 1ST MTGS & T DEEDS. WESTERN AVE. REALTY CO., 6th and Western Ave. Wilshire 1000.

$2000 to loan on 1st mtg. Improved property. 5% interest. No agents. Box 10, Times Branch.

HAVE $5000 to loan as 1st mortgage. Vandike 5874.

WE LOAN MONEY ON CITY IMPROVED PROPERTY. TRACY-RIGGIN CO., 530 E. HERSH, 331 East 15th St.

$20,000 on city income property; 6%. 630 EL HERSH, 331 East 15th St.

$10,000 at 7%, priv.

BUSINESS OPPORTUNITIES Of Many Kinds

Further Classified

RESTAURANT TO LEASE
Building just being completed, constructed especially for chop A. restaurant. The rapid growth of Beverly Hills demands additional first-class eating place. A seating capacity 150 people. Population to serve approximately 10,000. Ph. 553-971.
LOU ROSE, INC.
Beverly Drive at Burton Way.
Beverly Hills.

RESTAURANT—Near 5th and Grand, $1250; $100 down, 14 stools, $40 daily, 3½ years lease, $150 rent. Two can clear big money. See for yourself; room 616, 208 So. Hill. A. R. SMITH CO.

RESTAURANT, trial and guarantee, $45 daily. Price only $1300, $600 cash. Busy transfer corner. Rent $40. THAT BEFORE YOU BUY. 510 Delta Bldg., 426 S. Spring. Business Inv. Co.

RESTAURANT, 2 furn. rooms, lease on Miramar for $4500. $600 down. Lease; rent $40. Closed; owner sick. All new equipment. Seats 14. Make offer. RM 616, 208 SO. HILL. A. R. SMITH CO.

RESTAURANT for only $350, exquisite big factory trade, east side. Rent $50. Living rooms, bath. 20 stools, real snap. Small payment. "The kind that pays." SHELDON, 601 Hibernian Bldg., 400 Spring.

RESTAURANT—AND LUNCH ROOM FROM $800 UP. WE SPECIALIZE IN THESE IN AND OUT OF CITY. ED. M. LANE & LEO R. MEYER, ROOM 403, 124 W. 4TH ST.

RESTAURANT, long lease, low rent, doing an average of $50 per day, a grand opportunity for some one, $1150 cash will handle. See owner at 2448 N. HAWTHORNE BLVD., Hawthorne Cal.

RESTAURANTS and lunch rooms from $300 up. We cover the city and So. Calif. for our many bargains. We specialize in these. Call 208 Delta Bldg., 426 Spring st. TITLE GUARANTEE SALES CO.

RESTAURANT, must and will be sold today, full price $600. Worth $2000, seats 24, furn. inv. rm., clears $300 mo. Owner 2207 W. WASH. ST. No agents.

RESTAURANT, guaranteed, clearing $400 monthly; price $2500, only $1200 down; bal. $50 mo., 5% int. 1784 Cherry, rent, $60. Call 208 DELTA BLDG., 426 Spring.

RESTAURANT for sale. Horse shoe counter 27 stool, lease 4 yrs., 6 mos. Rent $150 month. Price $1100 cash. Nice place. 209 E. SECOND ST.

RESTAURANT, best location in Belvedere Gardens, fine loc., long lease $1650, cash or terms. 5019 WHITTIER BLVD.

RESTAURANT FOR SALE—Very attractive, newly equipped, heart of Hollywood, splendid loc. Owner Ill. Himself sacrif.

RESTAURANT for $1100, clearing $400 per mo., rent $ 9 per mo. Can you beat it? 535 WILCOX BLDG., 206 S. Spring.

RESTAURANT at ½ value, must sell, good lease, fine loc., clears $400 mo. Only $1250 req. 813 W. 6TH.

RESTAURANT—Rent $35. Living quarters 1st floor. Must quit. $450. 839 W. JEFFERSON.

RESTAURANT for sale by owner, $850 will handle. 4224 WHITTIER BLVD.

RESTAURANT by owner, 54th and Monetta. Want partner or sell. 5305 MONETA AV.

RESTAURANT and rooming house. Bargain for quick sale. 1039 LONG BEACH AVE.

SEED and feed store in fast growing dist., estab. 1½ yrs. Must sell on account sickness. $2500. Call mornings. KAUFMANN, ph. Gardena 68. MONTE, CALIF.

SERVICE station on Washington Blvd. garage, Culver City, doing big business; lease, rent (ten) $10 mo. Cheap for cash. Might sell ½. Owner has 2 autos. 4344 Main St. Ph. 703-627. Courtesy to agents.

SERVICE—super station for lease, garage, tire and accessory, grease and wash rack, battery. Established oil station, 3 blvds. R.R. cor. Monica and Flaxton. OWNER, 4878 Monica, Arlridge 25981.

SHOE shop, modern, established 6 years. Leased for two years more, business good, invoice if you like. Call lease part of shoes. 2037 108TH AVE., Seattle.

TAILOR SHOP, established 5 years, fine business, reasonable rent, central location, close price for quick sale. 202 W. 1st ST., Santa Ana. Phone 2451-M.

TAILOR SHOP, Established 5 years. Fine business. Reasonable rent. Central location. Close price for quick sale. 202 W. 1st ST., Santa Ana. Phone 2451-M.

TAILORING, cleaning, pressing, hr. rms., gar., long lease, low rent. 4119 Central Ave.

TAILOR SHOP for sale, 3-yr. lease, $600 stock and fixtures. 4174 S. VERMONT.

TEA ROOM, Wilshire dist., 5-story mansion, 20 rms., 3 large downstairs, beautiful club, parties, etc., lease or furniture for sale. HERMAN & CO., 739 S. Western. Drexel 6784.

TEA ROOM—Wonderful chance for 2 ladies. Near new Goldwyn-Metro studios. Big future. Well equipped. Living rooms. Only $1500. Will trade for real estate. 7047 JASMINE AVE., Palms.

TOYS—sporting goods and novelties, wholesale and retail. Only store doing concern in Pasadena. Large steady income. Controlling interest $6000. GREAT WESTERN CO., 324 S. Spring, rm. 812.

VARIETY store, nice location, good lease. Cheap rent. A going business, will invoice $2000. Part trade for real estate or bakery to $1000. 2159 W. SLAUSON.

VEGETABLE stand to lease. A good location in market and grocery stand. All ready for business. 1 month's rent free. 6414 CENTRAL AVE.

LEGAL NOTICES—Bids, Proposals

NOTICE TO ALL STOCKHOLDERS OF SOUTHERN CALIFORNIA EDISON COMPANY.
NOTICE IS HEREBY GIVEN, that under authority of Decision No. 13395 of the Railroad Commission of the State of California, dated April 10th, 1924, authorizing the issuance and sale of 100,000 shares of Series "H" 6% preferred capital stock of Southern California Edison Company, a corporation organized and existing under the laws of the State of California, said stock is being first offered to the stockholders of said company. The price fixed is $90 per share, cash, or on the following installments as follows: $20 per share with subscription; $30 on or before three months, and $20 on or before six months.
Each Preferred or Common stockholder of said corporation of record, April 18th, 1924, may subscribe for any number of shares of such stock, the company reserving the right, however, to finally allot to him such number of shares only as represents his pro rata portion of the 100,000 shares offered. No fractional shares will be issued. Subscriptions will be taken and cash payments be made, at any one of the following places: Bankers Trust Company, 16 Wall Street, New York City, N. Y.; E. H. Rollins & Sons, 200 Devonshire St., Boston, Massachusetts; E. H. Rollins & Sons, Western Union Building, Chicago, Illinois; the Investment Department of this Company, 320 West Third street, Los Angeles, California, or any one of the company's district offices. Any portion of this form of stock not subscribed for by stockholders prior to the close of business on May 7, 1924, will be sold to the public.
Dated April 11, 1924. SOUTHERN CALIFORNIA EDISON COMPANY. By CLIFTON PETERS, Secretary.

I will no longer be responsible for debts contracted by my wife, Jennie Provenano.
M. A. PROVENANO.

BUSINESS OPPORTUNITIES Wanted

PHONE Trinity 8000
WE WILL CALL ON YOU
SERVICE ACTION RESULTS
All kinds of business and partners wanted. Quick action for buyers of business. Why not call in our office and talk it over, or phone Trinity 8000 and we will call to see you. No obligation or publicity. We have the cash buyers.
ATLAS
228 Chapman Bldg., 720 S. Broadway.

SOLD IN TEN DAYS—
BUSINESS IS GOOD WITH US. Cash buyers waiting. Rapid sales our specialty. We can sell your business or accept you as partner in TEN days. MAKE US PROVE IT. Call or phone MAin 6787.
GREAT WESTERN BROKERAGE CO., 318 H. W. Hellman Bldg., 4th & Spring.

I CASH BUYERS—
We have cash buyers for locations. If we cannot sell your business we will buy it. PHONE MAin 6787.
SOUTHLAND INVESTMENT CO.
418 Chapman Bldg., 756 S. Broadway.

WE CAN SELL YOUR BUSINESS
Partnerships formed. Buyers waiting. Fast action. FEDERAL FINANCE CO., 1001-2 Citizens Nat. Bank Bldg., 5th and Spring. Phone Main 8738.

DO YOU want to sell your business? Quick results, personal attention. Confidential.
REALTY MARKET OF CALIFORNIA
747 S. Hill st. Trinity 3207.

ATTENTION! BUSINESS PLACES OF ANY DESCRIPTION BOUGHT AND SOLD. IF YOU WANT TO BUY OR SELL, SEE SCHWARTZ, LANKERSHIM BLDG., 126 W. 3RD ST. Tucker 2467.

HAVE $500 to $1000 with services for interest in paying business. Prefer trial so both will be satisfied. Principals only. Give full details in letter. Address X, box 320, TIMES BRANCH.

WANTED—Going business for my full lounging 7½-g-ty apple orchard, value $12500; mtg. $1000 for 5 years at 7%. Address owner, P.O. BOX 14, Long Beach, Cal.

WANTED—ALL CLASSIFIED ADVERTISEMENTS FOR THE SUNDAY TIMES MUST BE RECEIVED BEFORE 7:30 P.M. SATURDAY

HAVE $6000, $15,000 with services for interest in established legitimate business. Principals only. Address L, box 1, TIMES OFFICE.

If you want to sell your wash rack, filling station, we have the buyers. See us. 1736 S. OLIVE.

WANTED—Small store, state terms, lease and invoice. Phone TRinity 8427.

WANTED for hundreds buyers, manfg., hotel, auto parts, gens., gas. 324 Grand Av.

TO START CHURCH SUNDAY

Wilshire Congregationalists to Break Ground for New Edifice on Easter; Elaborate Ceremonies

Ground will be broken for the new Wilshire Boulevard Congregational Church, at Wilshire and Plymouth Boulevard, Sunday at 4 p.m. Impressive services in which civic organizations, churches and city officials will join have been arranged.

The program will open with the singing of a number of appropriate selections by the "Sammies" singsters. The congregation will join in singing hymns and the invocation will be pronounced by Rev. William R. Marshall.

MAYOR TO SPEAK

Community leaders, including Mayor Cryer, President Von Kleinsmid of the University of Southern California, Prof. W. A. Bryan, Gaylord Wilshire, Vesrling Kersey, Edward A. Dickson, Judge Benjamin F. Bledsoe and Dr. John A. Eby, will speak briefly.

The ground will be dedicated by Rev. Frank Dyer, pastor, and the congregation. Dr. Dyer will deliver a short address before the ground is formally dedicated. The ground-breaking ceremonies then will follow. These will be in charge of E. P. Clark, A. R. Varian, W. A. Moses, L. P. Sims, Master Robert McCormick and Bonar Dyer. Rev. C. J. Taft will conduct the coronation and pronounce the benediction.

The new church will combine Spanish and Gothic features of architecture, but details are to be worked out in a free way adapted to the needs of the plan and to an expression of the church's particular purpose.

HALL FOR SCHOOL

The edifice will contain sittings for about 1000 persons in the nave. It will have two pulpits, the preaching pulpit and the civic pulpit as in St. Mark's Church at Venice. Near the tower, which will dominate the church, will be a chapel for weddings, baptisms and communion services.

The church also will have a hall for social and educational purposes with a kitchen and pantry adjoining, a Hall of Youth, smaller meeting rooms for different organizations and rooms for a complete and well-graded religious school.

PROPOSED NEW WILSHIRE CHURCH

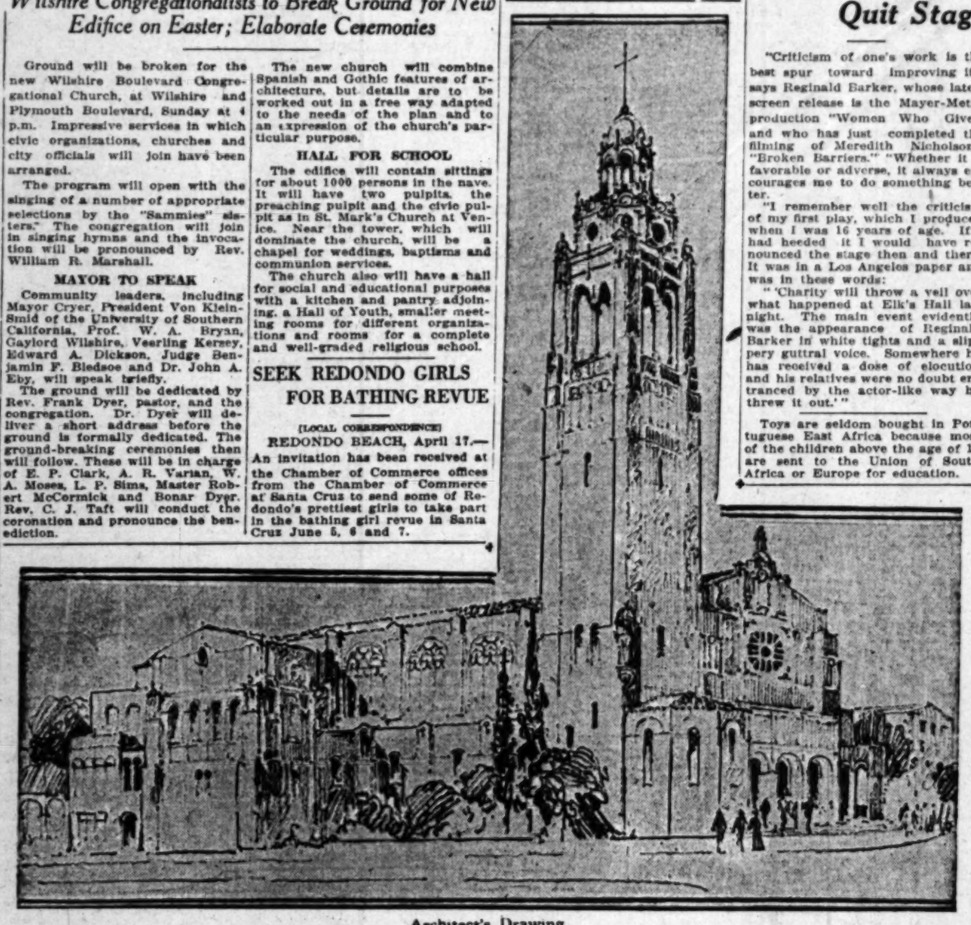

Architect's Drawing
How house of worship will look when completed.

SEEK REDONDO GIRLS FOR BATHING REVUE

[LOCAL CORRESPONDENCE]

REDONDO BEACH, April 17.—An invitation has been received at the Chamber of Commerce offices from the Chamber of Commerce at Santa Cruz to send some of Redondo's prettiest girls to take part in the bathing girl revue in Santa Cruz June 5, 6 and 7.

Barker Was Advised to Quit Stage

"Criticism of one's work is the best spur toward improving it," says Reginald Barker, whose latest screen release is the Mayer-Metro production "Women Who Give," and who has just completed the filming of Meredith Nicholson's "Broken Barriers." "Whether it is favorable or adverse, it always encourages me to do something better.

"I remember well the criticism of my first play, which I produced when I was 16 years of age. If I had heeded it I would have renounced the stage then and there. It was in a Los Angeles paper and was in these words:

" 'Charity will throw a veil over what happened at Elk's Hall last night. The main event evidently was the appearance of Reginld Barker in white tights and a slippery guttral voice. Somewhere he has received a dose of elocution and his relatives were no doubt entranced by the actor-like way he threw it out.' "

Toys are seldom bought in Portuguese East Africa because most of the children above the age of 10 are sent to the Union of South Africa or Europe for education.

SALVATION ARMY HOME DEDICATED

Officials of District Present to Open Branch for Scandinavians

High officials of the western district of the Salvation Army, comprising thirteen Western States; the Swedish Consul and several hundred Scandinavian members of the Salvation Army participated last night in the dedication of the new home of the local Scandinavian branch of the Army at 824 West Sixteenth street.

The dedication marked the attainment of a goal which the Scandinavian branch has been striving for more than a decade.

Among the officials of the district who took part in the ceremonies were Commander Adam Gifford of San Francisco; Brigadier C. Christopherson, district commander of the Scandinavian branch for the western district, San Francisco; Col. T. W. Scott, property secretary of the Salvation Army, western district, San Francisco; Col. E. Smeeton, financial secretary of the western district, San Francisco; Brigadier R. Boyd, Southern California divisional commander, and Adjt. E. Benson, head of the local Scandinavian branch.

A band and choir recruited from various Salvation Army organizations of the city furnished the musical entertainment.

The new home of the Scandinavian branch, valued at approximately $35,000, represents a financial outlay of half that amount because of a fortunate buy in real estate a year ago and work contributed by the organization in the construction of the building. The site, purchased for $11,500, is now valued at twice that amount. The hall is a building 38x85 feet, comprising a large assembly hall and a commodious kitchen. In the rear of the hall is a five-room flat which will house the office and the living quarters of Adj. Benson and his family.

Adjt. Benson has been at the head of the branch for the past two and a half years.

CHINESE, PIPES AND OPIUM TAKEN IN RAID

A raid by Hollywood vice squad police broke up early yesterday an asserted opium smoking joint at 4504 Melrose avenue, arrested four Chinese and confiscated a small supply of opium and pipes. The arresting squad was headed by Officer Ferrara and the four prisoners are Lau Kai, 29 years of age, Louie Sin, 33, Loe Wgin, 28, and Lee Lee, 27.

BURGLARS GET SHOES

Burglars entered the store of the B. B. Sugarman Company, 320 South Broadway, early yesterday and stole twenty-five pairs of shoes. Later a member of the pawnshop detail arrested J. F. Waddell in a pawnshop at First and Main streets, as he was attempting to dispose of shoes. It was declared the shoes were identified as those stolen from the store.

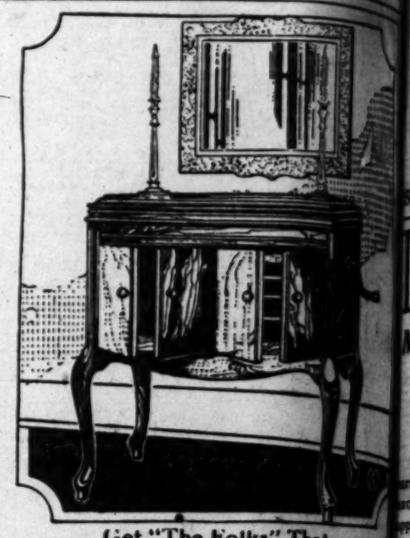

Get "The Folks" That
Victrola
for
EASTER!

Enjoy the season's inspiring music right in your own home. Assure yourself and your family of the WORLD'S BEST all the year 'round.
This handsome Victrola is Model 210 with five record albums. It comes in rich walnut and mahogany.

$11.75

—delivers Model 210 and 20 SELECTIONS OF YOUR OWN CHOOSING—10 DOUBLE DISC 75c VICTOR RECORDS—to your home. Balance payable $7 a month. Price of Victrola with records, $117.50.

Complete Assortment Victor Easter Records—Main Floor

COLYEAR'S
"Where Bargains Reign"
307-309-311 SOUTH MAIN STREET
Near Fifth and Main Streets

THE GREAT STOCKRAISING INDUSTRY
is covered from every angle in the weekly Farm and Home Section issued with the Los Angeles Sunday Times.

Lancaster Folk to Offer Annual Easter Service

[EXCLUSIVE DISPATCH]

LANCASTER, April 17.—An event of unusual interest to the people of Lancaster nd of the Antelope Valley in general is the annual sunrise Easter service to be held at Granite Point next Sunday morning. The people of the entire valley, without regard to church affiliations, have been invited to attend.

A large gathering of men, women and children will assemble on the summit of the rugged hill top just before the break of day and will commemorate with a program of appropriate services the first resurrection morning.

JUDGE ASKS REPORT ON FRESNO OFFICIAL

FRESNO, April 17.—Denying the defense motion for a new trial after arguments today, Judge Butler of Marin county referred the case of Charles F. Dillon, former City Commissioner, convicted on eleven counts of embezzlement, to the probation officer for report on May 1. Judge Butler announced that he would not be bound by the report of the probation officer. Meanwhile attorneys for the State and for Dillon were given opportunity to file briefs on questions of law involving whether Dillon can be sentenced for embezzlement on the charges of which he was found guilty last Saturday. Dillon was previously convicted of charges of falsification of records of the city and his sentence to San Quentin is now in appeal.

GOOD FRIDAY RITUAL AT PORTERVILLE PLAN

[EXCLUSIVE DISPATCH]

PORTERVILLE, April 17.—Good Friday services will be conducted in the Congregational Church from 12 o'clock until 3 o'clock. All ministers of the city will participate in the exercises, each giving a short discourse on the last words of Jesus as he hung upon the cross. A special music service will also be a feature. Easter Sunrise Services will take place on Scenic Heights at the foot of a cross erected last Easter by Boy Scouts. Dr. H. S. Davidson, pastor of the Congregational Church, will preside. Rev. F. C. Stannard of the First Baptist Church will give the sermon, while other pastors will take part in the invocation, scripture reading and Benediction. C. L. Howes, director of the recently organized oratorio society, will direct the music.

WOMAN WANTED HERE ARRESTED IN BAY CITY

Mrs. Ola Holst was arrested yesterday at San Francisco, according to information received by the Sheriff's office. She is accused by Mrs. Lucy Stevens of luring her on an automobile ride on which she was robbed. Marshall Oaks, said to be suspected as one of the robbers, is also under arrest at San Francisco, it was reported. Deputy Sheriff Denison will leave today to bring the prisoners back.

BUSINESS OPPORTUNITIES Wanted

WANT grocery store or grocery store and market. Doing good business. Will give 60-acre ranch with new 8-room bungalow, furnished. Ranch fully equipped. Will sacrifice for $11,000. Very best of location. Call 1750 W. SANTA BARBARA cor. St. Andrews Pl.

TOO LATE—
To Classify.
SASH 6 touring car for Ford coupe. Phone 3555 23th ave.

CITY BOND DELIVERY MADE

Issue of $10,000,000, Second Largest in Local Municipal Financing, Taken to Bank

(Illustration on Picture Page)

The Los Angeles city government was $10,000,000 richer last night than it was yesterday morning as the result of the delivery of municipal bonds totaling that amount to the Bank of Italy, one of the members of a syndicate which purchased the securities under open competitive bidding from the City Council.

For two weeks Mayor Cryer, City Clerk Dominguez and City Treasurer Powell had worked nights, days and Sundays signing the bonds, and the final signature was affixed on Wednesday evening.

Police guards were called for yesterday morning by City Treasurer Powell and the boxes filled with bonds were carried from the City Treasurer's vaults to a waiting truck and taken to the Bank of Italy for delivery to the syndicate. The bonds were counted over and checked and delivery was accepted by representatives of the banking syndicate, which in turn handed over to the City Treasurer checks on the Federal Reserve Bank.

The bonds delivered yesterday were of the following issues: $6,000,000 outfall sewer, $2,500,000 City Hall site, $500,000 playground, $500,000 viaducts and $500,000 Public Library.

This is one of the largest single bond transactions in the city's history, being only exceeded by the delivery more than a year ago of the $13,500,000 power bonds to the Harris Trust & Savings Bank in Chicago by City Treasurer Powell.

SUES IN ARREST

Woman Asks $50,000 Damages in Asserted False Charge

Charging she was arrested and imprisoned in a dark cell for twenty-four hours on an asserted false charge of operating an automobile while under the influence of intoxicating liquor, Mrs. Pearl Sloan yesterday filed suit in the Superior Court for $50,000 asserted damages against L. J. Cunningham and Edward H. Dahlgren.

The defendants in the action were said to be motorcycle officers of Southgate and to have caused the arrest of Mrs. Sloan. The plaintiff said she was acquitted of the charge at a hearing March 22, last, before Justice Miller of Huntington Park.

HERBERT TO APPEAR IN PILGRIMAGE PLAY

Henry Herbert, famous character actor, has again been selected to take the part of Jesus of Nazareth in the Pilgrimage Play which will open Monday, July 7, in the natural amphitheater at entrance to Cahuenga Pass, it was announced yesterday. George L. Eastman, chairman of the Pilgrimage Play Association board of directors declared that a splendid cast had been assembled and that Hollywood's famous Passion Play would be better than ever before.

MAN GETS DECREE

Thomas O. Emmett, after numerous invitations from his wife, Willie F. Emmett, to get out, one day took her at her word and left, he told Judge Summerfield at the hearing of his suit for divorce. She besought him to return, he declared, but when he was through he was through. He was given a divorce.

WINS SLANDER SUIT

Mrs. Victoria Bardoneschi felt that certain remarks passed by Agostina Giulio damaged her to the extent of $25,000, for which sum she sued, but Judge Fleming, after hearing the suit, pared her estimate down to $100 and awarded her that amount in a decision filed yesterday.

Services for Good Friday in City Churches

Good Friday services are to be conducted throughout Los Angeles in the various churches today. Several union meetings are included in the program.

At the First German Methodist Church, Protestant Evangelical churches will join in the closing service of the series of holy week noonday gatherings. Rev. M. Howard Fagan, pastor of the Wilshire Boulevard Christian Church, will deliver the sermon.

Evening services at the Angelus Temple will be held by Aimee Semple McPherson. A special musical program by the Hollywood Bowl chorus of 500 voices, led by Mrs. J. J. Carter, has been arranged.

Lutheran Churches of the Missouri Synod will conduct a meeting in the Morosco Theater at noon, with Prof. Walter Maier delivering the sermon.

Bishop J. J. Cantwell will officiate at the Cathedral of St. Vibian at 9 a.m. at the mass of the presanctification. He will also preach the sermon at the evening Good Friday services. Another mass will be said by Rev. F. J. Conaty in the cathedral chapel, Ninth and Green streets, at 9 a.m.

The First Congregational Church will be the scene of a three-hour service at noon under the auspices of St. Paul's Episcopal Cathedral. The services will be opened by Dr. Carl S. Patton and the sermon will be given by Rev. William MacCormack.

At the Immanuel Presbyterian Church, Dr. Herbert Booth Smith will conduct services at 4:30 p.m. At the Hoover-street Baptist Church, Rev. L. T. Barkman will conduct services.

CHINESE BRAWL IN FAN TAN ARGUMENT

A fan-tan dispute that arose between Chuck Yee and John Quan in a Chinatown game yesterday ended, police say, when Chuck Yee brought a pistol down hard on top of John Quan's head. Police were called and Detective Lieutenants White and Dryden arrested Chuck and took John to the Receiving Hospital. The latter had a scalp wound.

PRIVATE DETECTIVE'S SON ADMITS FORGERY

John Edward Shevlin, said to be the son of a private detective, of 1843 Lake Shore avenue, admitted yesterday to Assistant Captain Wynn and Detective Lieutenant McCauley that he had forged and passed checks amounting to $300 on local department stores, the officers said. He also admitted, they declare, that his age is 19 years instead of 18, as he gave it when arrested Wednesday.

SPEEDERS SWELL RECEIPTS

[LOCAL CORRESPONDENCE]

SOUTH PASADENA, April 17.—Nine speeders paid their respects and considerable cash to Recorder Crump in the Police Court here yesterday. A total of $150 was paid into the court in fines. Three persons charged with traffic-rule violations failed to appear.

TRAFFIC MISHAP MAY BE FATAL FOR WOMAN

Mrs. Sarah Flisher, 64 years of age, of 2542 Boulder street, was perhaps fatally injured last night in a traffic accident on Brooklyn avenue near the intersection of Soto street. She was struck down by a machine said to have been driven by Benjamin Edelstein of 2722 Folsom street and suffered a fractured skull and other serious injuries. The woman was attended at the Receiving Hospital. Physicians said she would probably die.

A device for threshing grain that may be operated on a table in the house, has been patented.

BETTER OFFICE EQUIPMENT

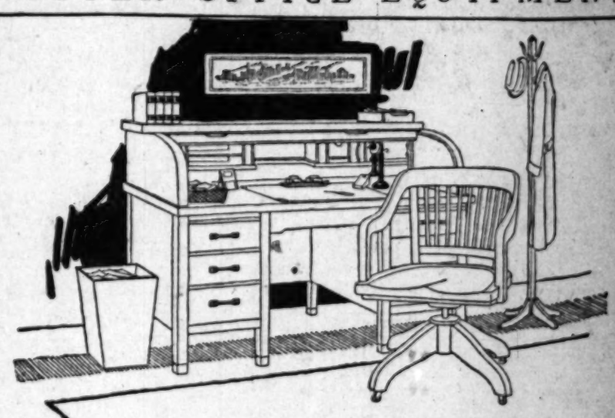

"It serves its purpose" is a phrase that has ever been a four-wheel-brake on progress. The Stage Coach served its purpose as did the quill pen and the Letter Press. In many otherwise fine and impressive offices today there are to be found old, antiquated pieces of office furniture which were new when business men lunched at the Pico House. They serve their purpose! That is, the old battered desk will stand without collapsing; the scarred and squeaking files will still hold letters (though you cannot locate them;) the uncomfortable typewriter desk can still groan under the weight of the machine and cause its occupant to glance uneasily at the clock throughout the day. But think of the impression they create upon callers, and upon the members of the organization who must live with these old-timers. Fine, substantial office equipment helps progress.

Pacific Desk Company
Theodore F. Peirce, *President*
420 So. Spring St. Los Angeles
223 E. Third St. Long Beach